

Notice of Service Interruption/Area Closure

Service Interruption Request Form

Interruption Title: *

Provide a short interruption title (ex. CMLP SEB TEB Domestic Hot Water Shutdown)

WL Parking Lot Closure & LB Exit 5 & 6 Closure

Start Date/Time: *

15/05/2023 7:00am

End Date/Time: *

01/09/2023 5:00pm

Notes (ex. Daily, Continuous, Monday-Saturday, 3:00pm Wednesday - 3:00pm Thursday Etc.)

Continuous

Is this service interruption scheduled to start within the next 2 business days? *

No

Area(s) / Building(s) Affected: *

This field is a multi-select dropdown.

Law Building (LB), Weldon Library (WL), Weldon Parking Lot

Areas/Rooms Affected, Alternate Route/Service: *

Weldon & Law Building Parking Lot closure. Alternate Pay & Display parking is available elsewhere on campus.

Entrance and exiting including Firefighter access to and from the Law Building & Weldon Library will not be restricted.

Law Building Exits - EX.5 and EX.6 will be restricted (no egress into the the area of construction) with temporary signage posted.

REVISED

10:36 am, Jul 27, 2023

Service to be Interrupted: *

If service is not listed, in the dropdown scroll down to the very bottom and select "other" to input a new option.

This field is a multi-select dropdown.

Loading Dock, Parking Lot

Description/Reason for Project: *

The Weldon Parking Lot with Spaces to the east of the Law Building needs to be closed to allow for construction of the new vehicular and pedestrian pathways associated with the new Schmeichel Entrepreneurship and Innovation Building.

Notice of Service Interruption/Area Closure

Requester Name: *

Jason McIntosh

Western Trade Site Contact? *

No

Contractor Involvement? *

Yes

Contractor Business Name: * Contractor Site Contact: *

Hayman Construction

Trevor McConnell

Contractor Phone Number: *

519-670-7520

Sub-Contractor Involvement? *

No

Trade Assistance Required? *

No

Requested Reviewers: *

This field is a multi-select dropdown.

Fire Safety, Parking Services

Identified Potential Safety Hazards: *

No Safety Hazards Identified

Notes:

Lot Closure signage will be provided and installed by Parking Services.

Project Number (if applicable):

9M5155

APPROVED

By Dara Gomez at 2:38 pm, May 08, 2023

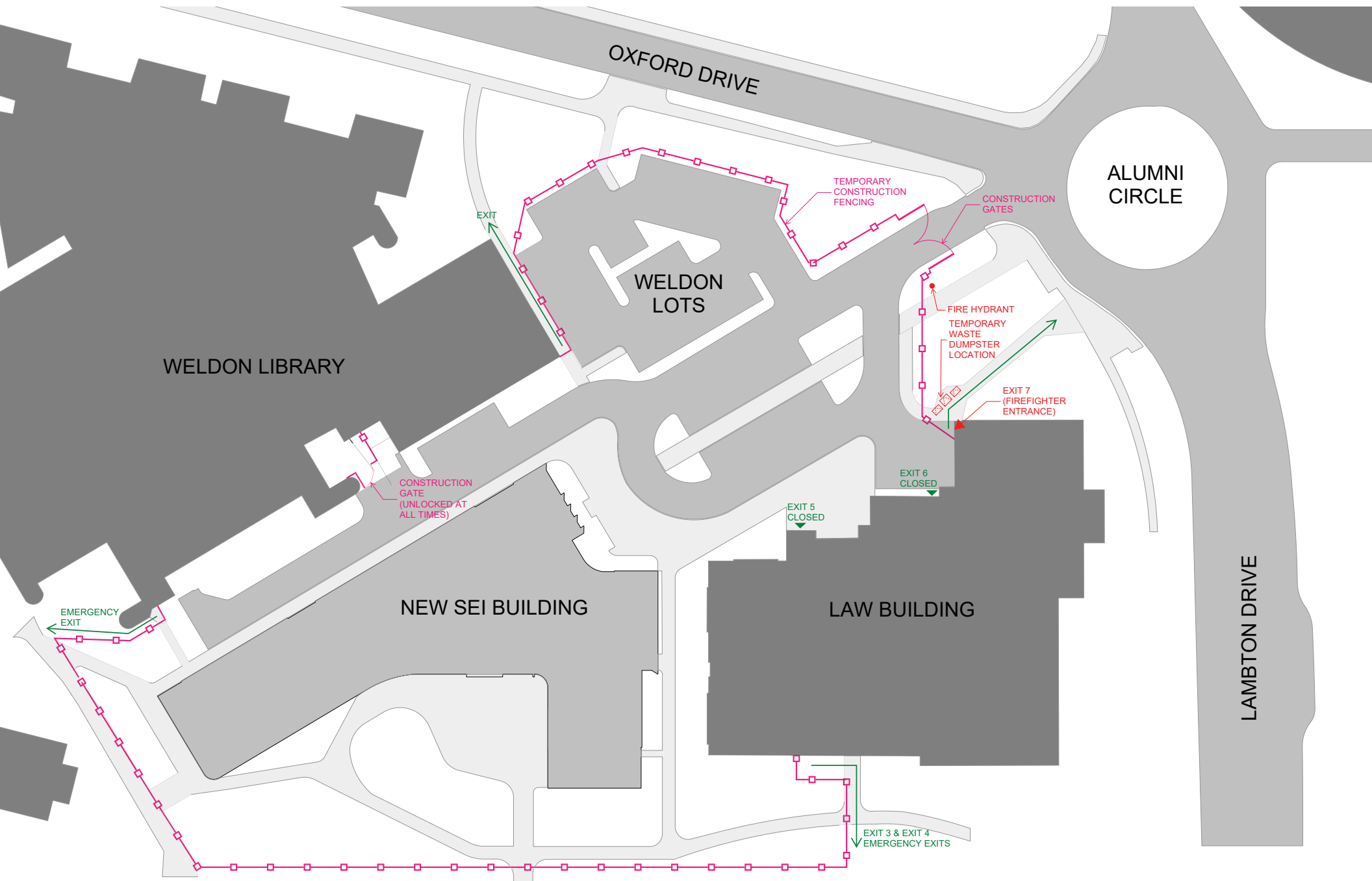

OXFORD DRIVE

ALUMNI CIRCLE

WELDON LOTS

WELDON LIBRARY

NEW SEI BUILDING

LAW BUILDING

LAMBTON DRIVE

EXIT

EMERGENCY EXIT

CONSTRUCTION GATE (UNLOCKED AT ALL TIMES)

TEMPORARY CONSTRUCTION FENCING

CONSTRUCTION GATES

FIRE HYDRANT
TEMPORARY WASTE DUMPSTER LOCATION

EXIT 7 (FIREFIGHTER ENTRANCE)

EXIT 6 CLOSED

EXIT 5 CLOSED

EXIT 3 & EXIT 4 EMERGENCY EXITS