

Project Notification

Project Notification Request Form

Project Name: *

LB - Loading Dock Earthbin Installation

Project Number:

9D6317

Project Manager/Co-ordinator: *

Rola Al Sabawi

Co-ordinator Phone Number: *

226-374-4657

Start Date/Time: *

6/12/25 7:00 am

End Date/Time: *

6/27/25 4:00 pm

Notes

Area(s) / Building(s) Affected: *

This field is a multi-select dropdown.

Law Building (LB)

Areas/Rooms Affected, Alternate Route/Service: *

Loading Dock

Service to be Interrupted: *

If service is not listed, in the dropdown scroll down to the very bottom and select "other" to input a new option.

This field is a multi-select dropdown.

Loading Dock

Description/Reason for Project: *

To install earthbins

Project Notification

Work Done By: *

☒ Contractor

Contractor Business Name: *	Contractor Site Contact: *	Contractor Phone Number: *
Earthbins	Mario Moreira	289-700-6494

Shutdowns/Interruptions (Approximate Schedule)

Potential Service Impacts: *

This field is a multi-select dropdown.

None (Notification Only)

Notes:

Further Timeline Details

Loading Dock will remain open with restricted access

APPROVED

By Mark Vandergoot at 10:45 am, Jun 10, 2025

PROJECT INFORMATION

PROJECT TITLE: WESTERN UNIVERSITY -
PHYSICS AND ASTRONOMY BUILDING

CIVIC ADDRESS: 1151 RICHMOND STREET, LONDON
ONTARIO

ISSUED FOR: CONSTRUCTION

PROJECT NOTES:

- THIS DRAWING SHOWS THE APPROXIMATE LOCATION OF THE EARTHBINS FOR PLANNING PURPOSES. FINAL LOCATION AND EXACT MEASUREMENTS ARE TO BE DETERMINED ON SITE WITH THE EARTHBIN REPRESENTATIVE, CONTRACTOR AND CLIENT.
- ALL CONSTRUCTION MUST CONFORM TO CURRENT LOCAL BUILDING CODES AND LAND-USE BY-LAWS.
- THESE DRAWINGS ARE TO BE READ IN CONJUNCTION WITH THE STANDARD EARTHBIN DRAWINGS, ENGINEER'S DRAWINGS, LETTERS ANY OTHER DRAWING OR DOCUMENT THAT WILL COMPRISE THE CONSTRUCTION DRAWINGS.
- THE CONTRACTOR AND SUB-TRADES ARE TO CAREFULLY EXAMINE ALL DRAWINGS, NOTES & SPECS AT THE PRICING STAGE, PRIOR TO THE START OF CONSTRUCTION, AND INFORM STUDIO WOLF DESIGNS LTD. OF ANY OMISSIONS OR ERRORS OR DISCREPANCIES IMMEDIATELY.
- CHECK WITH MUNICIPALITIES FOR REQUIREMENTS REGARDING BINS BEING PLACED ON A CONCRETE ISLAND OR TO HAVE A CONCRETE CURB POUR AROUND THE PAD.
- MAINTAIN A MIN. 915mm (36") CLEARANCE IN FRONT AND REAR OF BINS FOR USER ACCESS AND A MIN. 915mm (36") CLEARANCE ON ALL SIDES TO ANY OBSTRUCTION

GROUND COVER LEGEND

EXISTING GRASS TO REMAIN OR
BE REPLACED

NEW OR EXISTING CONCRETE
WORK

SITE LEGEND

ELEVATIONS ARE SHOWN AS THUS: = 1000.00 METERS. (GEODETIC)
ELEVATIONS ARE REFERRED TO ASCM 83168 ELEV. = 1083.74

POWER POLES ARE SHOWN AS:

LAMP STANDARDS ARE SHOWN AS:

FIRE HYDRANTS ARE SHOWN AS:

PROPERTY LINES ARE SHOWN AS:

UTILITY RIGHT OF WAYS ARE SHOWN AS:

EAVES ARE SHOWN AS:

FENCES ARE SHOWN AS:

CABLE LINES ARE SHOWN AS:

STORM LINES ARE SHOWN AS:

SANITARY LINES ARE SHOWN AS:

TELEPHONE LINES ARE SHOWN AS:

WATER LINES ARE SHOWN AS:

GAS LINES ARE SHOWN AS:

OVERHEAD ELECTRICAL LINES ARE SHOWN AS:

ALL FENCES ARE WITHIN 0.2 METERS OF THE PROPERTY LINE UNLESS NOTED OTHERWISE. UNLESS NOTED OTHERWISE, LINES OUTSIDE OF PROPERTY ARE NOT TO SCALE.

ABBREVIATIONS

A - ARC LENGTH
ACC - ACCESSORY
A/C - AIR CONDITIONER
BLDG - BUILDING
BOC - BACK OF CURB
BOW - BACK OF WALK
CALC - CALCULATED
CANT - CANTILEVER
CB - CATCH BASIN
CONC - CONCRETE
C.S. - COUNTERSUNK
DH - DRILL HOLE
ENC - ENCROACHES
FD - FOUND

I - IRON POST
I.B. - IRON BAR
MH - MAN HOLE
M.A. - MAINTENANCE ACCESS
MK - MARK
M.N. MAGNETIC NAIL
O.D. - OVERLAND DRAINAGE
R - RADIUS
REG - REGISTRATION
RET - RETAINING
R/W - RIGHT OF WAY
W/O - WALKOUT BASEMENT
W.W. - WINDOW WELL

- DENOTES CONIFEROUS TREES
(FOR REFERENCE ONLY)

- DENOTES DECIDUOUS TREES
(FOR REFERENCE ONLY)

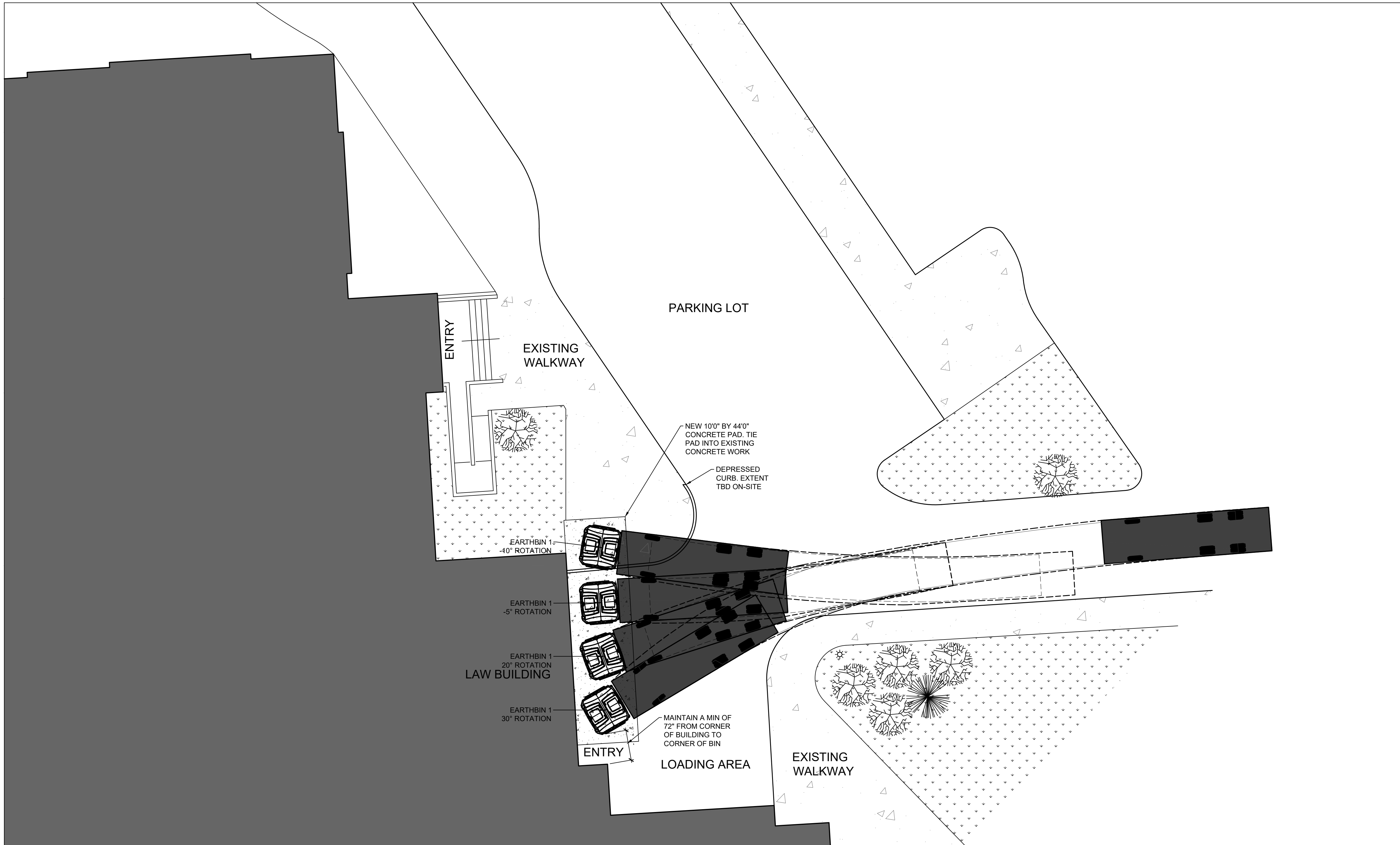

NATURAL SCIENCES BUILDING - EARTHBIN LOCATIONS
SCALE: 3/32"=1'-0"

SIMPLY DESIGN & DRAFTING
403.948.9995

PROJECT/CLIENT NAME:
WESTERN
UNIVERSITY
EARTHBIN
INSTALLATION

DESIGNED BY:
EARTHBIN PRODUCTS

DRAWN BY:
STUDIO WOLF DESIGNS

ENGINEERED BY:
EARTHBIN PRODUCTS

BUILT BY:
EARTHBIN PRODUCTS

DRAWING TITLE:
LAW BUILDING -
EARTHBIN LOCATIONS

GENERAL NOTES:
- STUDIO WOLF DESIGNS LTD. ASSUMES NO LIABILITY FOR ANY ERRORS OR OMISSIONS AND SHALL ALSO NOT BE RESPONSIBLE FOR ANY VARIANCES FROM THE SPECS OR ADJUSTMENTS REQUIRED RESULTING FROM CONDITIONS ENCOUNTERED AT THE BUILDING SITE WHICH ARE THE SOLE RESPONSIBILITY OF THE OWNER AND/OR CONTRACTOR ONCE CONSTRUCTION COMMENCES. ONCE CONSTRUCTION COMMENCES, IT IS ASSUMED THAT THE OWNER AND/OR CONTRACTOR HAVE ACCEPTED THE DRAWINGS AS PRESENTED AS TRUE, CORRECT AND COMPLETE.
- ALL DRAWINGS ARE DRAWN IN IMPERIAL SCALE UNLESS NOTED OTHERWISE.
- DO NOT SCALE DRAWINGS.
- ALL WORK TO CONFORM TO THE CURRENT BUILDING CODES AND BYLAWS
- STUDIO WOLF DESIGNS LIABILITY IS LIMITED TO THE CORRECTION OF THE WORKING DRAWINGS ONLY.
- THIS DRAWING IS PUBLISHED BY STUDIO WOLF DESIGNS AND IS COPYRIGHTED INTELLECTUAL PROPERTY THAT SHALL NOT BE DISTRIBUTED, COPIED, MODIFIED, OR REPRODUCED IN ANY MEDIUM WITHOUT THE EXPRESS WRITTEN PERMISSION OF STUDIO WOLF DESIGNS LTD. ALL RIGHTS RESERVED.

NO.	REVISION	DATE
1.	SUMMERVILLE AND GRAD HOUSE	20210715
2.	SSB - CLIENT REVIEW AND CONSTRUCTION	20220323
3.	UCC & WSSB - CLIENT REVIEW AND CONSTRUCTION	20230323
4.	AHB - CLIENT REVIEW AND CONSTRUCTION	20220827
5.	MSB - CLIENT REVIEW AND CONSTRUCTION	20230504
6.	PAB - CLIENT REVIEW AND CONSTRUCTION	20240604
7.	UCC & WSSB - CLIENT REVIEW AND CONSTRUCTION, REVISED	20240604
8.	NSB - CLIENT REVIEW AND CONSTRUCTION	20240605
	LB - CLIENT REVIEW AND CONSTRUCTION	20250529

REVISION:
0

SHEET NUMBER:
L1