

Notice of Service Interruption/Area Closure

Service Interruption Request Form

Revision 02

Interruption Title:

Provide a short interruption title (ex. CMLP SEB TEB Domestic Hot Water Shutdown) *
Bioconvergence Centre Enabling Works | Chemistry Parking Lot, Parking Space Closure

Start Date/Time: *

6/1/26 6:00 am

End Date/Time: *

6/26/26 6:00 pm

Notes (ex. Daily, Continuous, Monday-Saturday, 3:00pm Wednesday - 3:00pm Thursday Etc.)

Continuous

Is this service interruption scheduled to start within the next 2 business days? *

No

Area(s) / Building(s) Affected: *

This field is a multi-select dropdown.

Chemistry Parking Lot

Interruption Category:

- Parking / Loading Dock
- Roadway / Sidewalk

Reviewers or Approvers:

Notice of Service Interruption/Area Closure

Parking Services and/or Stores

WSCS (if Road Closures)

Requested Reviewers: *

This field is a multi-select dropdown.

No Additional Reviewers needed

Service(s) to be Interrupted

If service is not listed, in the dropdown scroll down to the very bottom and select "other" to input a new option. *

This field is a multi-select dropdown.

Parking Lot, Sidewalk

Description/Reason for Project: *

Installation of high voltage duct bank infrastructure associated with the Bioconvergence Centre Enabling Works Project.

How will the building be affected by this service disruption? *

(Ex: No water in room/s, No power in room/s, No access to washrooms in, For notification only, etc.)

Buildings will not be affected by this SI.

Alternate Route/Service: *

Reserved parking spaces will be relocated 1 row back.

Requester Name: *

Amanda Bettridge

Notice of Service Interruption/Area Closure

Note: If General Use Space please book the room(s) in 25Live Calendar.

Link: [25 Live](#)

Please list the Building/Department coordinators contacted including IPB if applicable:

required *

Garrett Goulin
Lukas Paskonis

For contact details please use the link below:

[Service Interruptions Department/ Building Coordinators Contact List](#)

Western Trade Site Contact? *

No

Contractor Involvement? *

Yes

Contractor Business Name: * Contractor Site Contact: * Contractor Phone Number: *

Tonda Construction

Albert Steinmann

519-617-2419

Sub-Contractor Involvement? *

No

Trade Assistance Required? *

No

Notice of Service Interruption/Area Closure

Safety Hazard(s) and Accessibility Impact(s)

Identified Potential Safety Hazards: *

No Safety Hazards Identified

Identified Impact to Accessibility *

No Accessibility Impact Identified

Notes:

Project Number (if applicable):

Capital Project Link (if applicable):

Requested On:

APPROVED

By Oliver Mabanta at 4:13 pm, May 26, 2026

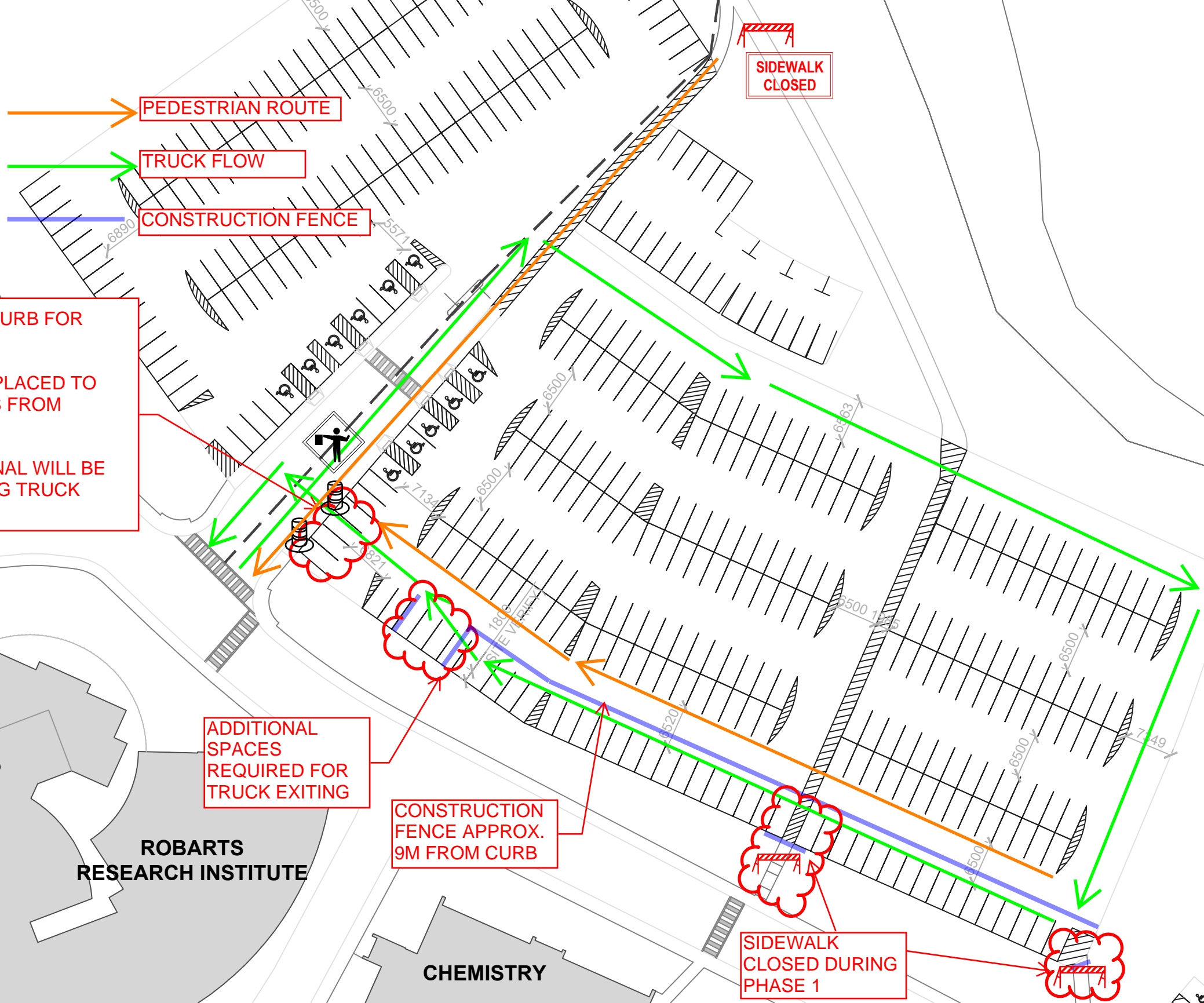

PEDESTRIAN ROUTE

TRUCK FLOW

CONSTRUCTION FENCE

SIDEWALK
CLOSED

BUILD UP BOTH SIDES OF CURB FOR TRUCKS TO DRIVE OVER.

- MOVABLE CONES WILL BE PLACED TO PREVENT OTHER VEHICLES FROM ENTERING.
- TRAFFIC CONTROL PERSONAL WILL BE DIRECTING TRAFFIC DURING TRUCK EXITING.

ADDITIONAL SPACES
REQUIRED FOR
TRUCK EXITING

CONSTRUCTION
FENCE APPROX.
9M FROM CURB

SIDEWALK
CLOSED DURING
PHASE 1

ROBARTS
RESEARCH INSTITUTE

CHEMISTRY