



May 10-12, 2018

2nd Conference Room (3F),
Humanities and Social Sciences Building,
Academia Sinica, Taipei, Taiwan



第 25 屆南島語形式語言學會議

The 25th meeting of the Austronesian Formal Linguistics Association (AFLA25)

Program

(updated 12 April 2018)

Time: May 10-12, 2018

Venue: Humanities and Social Sciences Building, 3F, 2nd Conference Room

Website: <http://ilas.ling.sinica.edu.tw/afla25/>

Day 1	
Time	May 10, 2018 (Thursday)
09:00-09:30	Registration
09:30-09:40	Opening ceremony (ILAS Director Jo-wang Lin)
09:40-10:40	Invited Speech Sandra Chung (UC, Santa Cruz) & Matthew Wagers (UC, Santa Cruz) <i>Resumptive Pronouns Inside and Outside Grammar: Evidence From Chamorro and Palauan</i>
	Chair: Wei-tien Dylan Tsai (National Tsing Hua University)
10:40-11:00	Coffee Break
Session 1 Chair: Ting-chi Wei (National Kaohsiung Normal University)	
11:00-11:30	Jed Sam Pizarro-Guevara & Matthew Wagers (University of California, Santa Cruz) <i>Agent extraction under patient voice in Tagalog is acceptable: Evidence from acceptability ratings in various A-bar dependencies</i>
	Cheryl Lim & Michael Yoshitaka Erlewine (National University of Singapore) <i>Agent extraction and topicalization in Bikol</i>
12:00-13:30	Lunch
Session 2 Chair: Li-may Sung (National Taiwan University)	
13:30-14:00	Rowena Garcia (IDEALAB, University of Potsdam), Jens Roeser (Nottingham Trent University) & Barbara Höhle (University of Potsdam) <i>Children's production and comprehension of Tagalog transitive sentences</i>
	Ivan Paul Bondoc (University of Hawaii at Manoa), Kamil Deen (University of Hawaii at Manoa) & Elsie Marie Or (University of the Philippines Diliman) <i>Reflexives in Adult and Child Tagalog</i>

14:30-15:00	Michaela Socolof & Junko Shimoyama (McGill University) <i>The Distribution of the Māori Genitive Relative Construction</i>
15:00-15:20	Coffee Break
Session 3 Chair: Jonathan Kuo (National Taipei University of Technology)	
15:20-15:50	Victoria Chen (Victoria University of Wellington) & Robert Blust (University of Hawaii at Manoa) <i>Austronesian “nominalizer-voice affix homophony”: Another look</i>
15:50-16:20	Tingchun Chen (Massachusetts Institute of Technology) <i>Multiple case assignment and case-stacking in Amis</i>
Session 4 Chair: Stacy Fang-ching Teng (Academia Sinica)	
16:20-16:50	Sihwei Chen (The University of British Columbia) & Haowen Jiang (Peking University) <i>Ways of talking about the past: The semantics of -in- and =in in Bunun</i>
16:50-17:20	Ting-Chi Wei and Ken Chen (National Kaohsiung Normal University) <i>How to answer a yes-no question in Mulivelivek Pinuyumayan</i>
17:20-17:40	Photo Taking

Day 2	
Time	May 11, 2018 (Friday)
09:00-10:00	Invited Speech Eric Potsdam (University of Florida) <i>Island (In)sensitivity in Malagasy Ellipsis</i>
	Chair: One-soon Her (National Cheng-chi University)
Session 5 Chair: Yi-Ting Chen (Wenzao Ursuline College of Languages)	
10:00-10:30	Mike Berger (University of Leipzig) <i>Indonesian Crossed Control: Expanding the typology of Restructuring</i>
	Jake Vincent (University of California, Santa Cruz) <i>Sentential negation and negative concord licensing in Chamorro</i>
11:00-11:20	Coffee Break
Session 6 Chair: Paul J.-K Li (Academia Sinica)	
11:20-11:50	Alexander Smith (University of Hawaii at Manoa) <i>Proto-Austronesian schwa: phonotactic restrictions and weight phenomena throughout Austronesian</i>
	Andrew Pick (University of Hawaii at Manoa) <i>Proto-Batanic *L: a clue to the linguistic prehistory of the Philippines</i>
12:20-13:20	Lunch Break

13:20-14:20	Poster Presentation (4F Poster Hall)
14:20-15:20	Invited Speech Kie Zuraw (University of California, Los Angeles) <i>Frequency and Predictability: How and Why do They Influence Phonological Rules</i>
	Chair: Hui-chuan J. Huang (Academia Sinica)
Session 7 Chair: Amy P.-J Lee (National Dong-Hwa University)	
15:20-15:50	Hsin-Yi Chen, Yueh-Chin Chang & Feng-Fan Hsieh (National Tsing Hua University) <i>Emphatically lengthened segments in Siwkolan Amis: An information-based approach</i>
	Meng Yang & Deborah Jia Ming Wong (University of California, Los Angeles) <i>Malay verbal reduplication with the mən- prefix</i>
15:50-16:20	Meng Yang & Deborah Jia Ming Wong (University of California, Los Angeles) <i>Malay verbal reduplication with the mən- prefix</i>
16:20-16:40	Coffee Break
Session 8 Chair: Chiu-yu Tseng (Academia Sinica)	
16:40-17:10	Kristine Yu (University of Massachusetts Amherst) <i>Distinct kinds of tones in Samoan from spell-out and prosodic phrasing</i>
	Yi-Yang Cheng (University of California, Santa Barbara) <i>More on Kanakanavu Word-level Prosody: Cyclic and Postcyclic Processes</i>
17:10-17:40	Yi-Yang Cheng (University of California, Santa Barbara) <i>More on Kanakanavu Word-level Prosody: Cyclic and Postcyclic Processes</i>
17:40-17:50	Break
17:50-18:20	Business Meeting
18:20-21:30	Banquet (4F)

Day 3	
Time	May 12, 2018 (Saturday)
09:00-10:00	Invited Speech Maria Polinsky (University of Maryland) <i>On the Right Edge: Deriving the VOS Order in Tongan</i>
	Chair: Wei-wen Roger Liao (Academia Sinica)
Session 9 Chair: Elizabeth Zeitoun (Academia Sinica)	
10:00-10:30	Michael Barrie & Gyumin Kim (Sogang University) <i>Pseudo Noun Incorporation in Tagalog: Prosody and Structure</i>
	Carol-Rose Little & Ekarina Winarto (Cornell University) <i>Kinds, classifiers and definiteness in Indonesian: Two grammars in one</i>
10:30-11:00	Carol-Rose Little & Ekarina Winarto (Cornell University) <i>Kinds, classifiers and definiteness in Indonesian: Two grammars in one</i>
	Carly J. Sommerlot (University of Texas at Arlington) <i>A presentational construction in Indonesian</i>
11:00-11:30	Carly J. Sommerlot (University of Texas at Arlington) <i>A presentational construction in Indonesian</i>
11:30-11:50	Concluding Remarks & Closing Ceremony
11:50-12:50	Lunch



May 10-12, 2018

2nd Conference Room (3F),
Humanities and Social Sciences Building,
Academia Sinica, Taipei, Taiwan

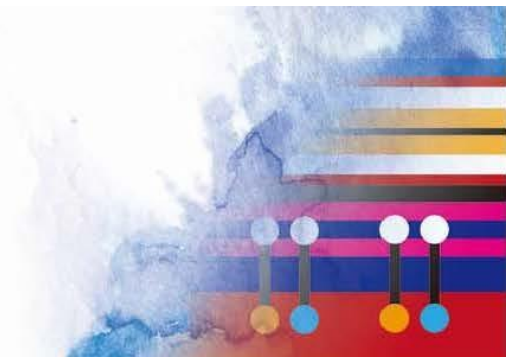

第 25 屆南島語形式語言學會議

The 25th meeting of the Austronesian Formal Linguistics Association (AFLA25)

Poster Session

Day 2 (13:20-14:20)

Venue: 4th Floor Poster Hall

Name	Title
Richard Bibbs (University of California, Santa Cruz)	<i>Chamorro Agentive Reduplication</i>
Chunming Wu (Minnan Normal University)	<i>Two Types of Prepositional Expression in Northern Paiwan: Noun Incorporation vs. Non-Noun-Incorporation</i>
Yining Nie (New York University)	<i>Possessor raising and adversity in Tagalog</i>
Ivan Paul Bondoc (University of Hawaii at Manoa), William O'Grady (University of Hawaii at Manoa), Kamil Deen (University of Hawaii at Manoa) and Nozomi Tanaka (Indiana University Bloomington)	<i>Ambiguity effects on case interpretation among Tagalog children</i>
Russell Tanenbaum (Stony Brook University)	<i>Untangling the Tagalog Clitic Cluster</i>
Christine Marquardt (University of Leipzig)	<i>A Comparative Study on Extraction Asymmetries in Austronesian Languages</i>
Mike Berger and Christine Marquardt (University of Leipzig)	<i>Theoretical explorations of three intriguing cases of incorporation</i>
Hui-Shan Lin (National Taiwan Normal University)	<i>Triplication in Isbukun Bunun</i>

Host: Institute of Linguistics, Academia Sinica (ILAS)
Supporting organizer: Linguistic Society of Taiwan (LST)