

## DECISION TREE TO DETERMINE IF SAE FOLLOWUP REPORTS SHOULD BE REPORTED TO REB

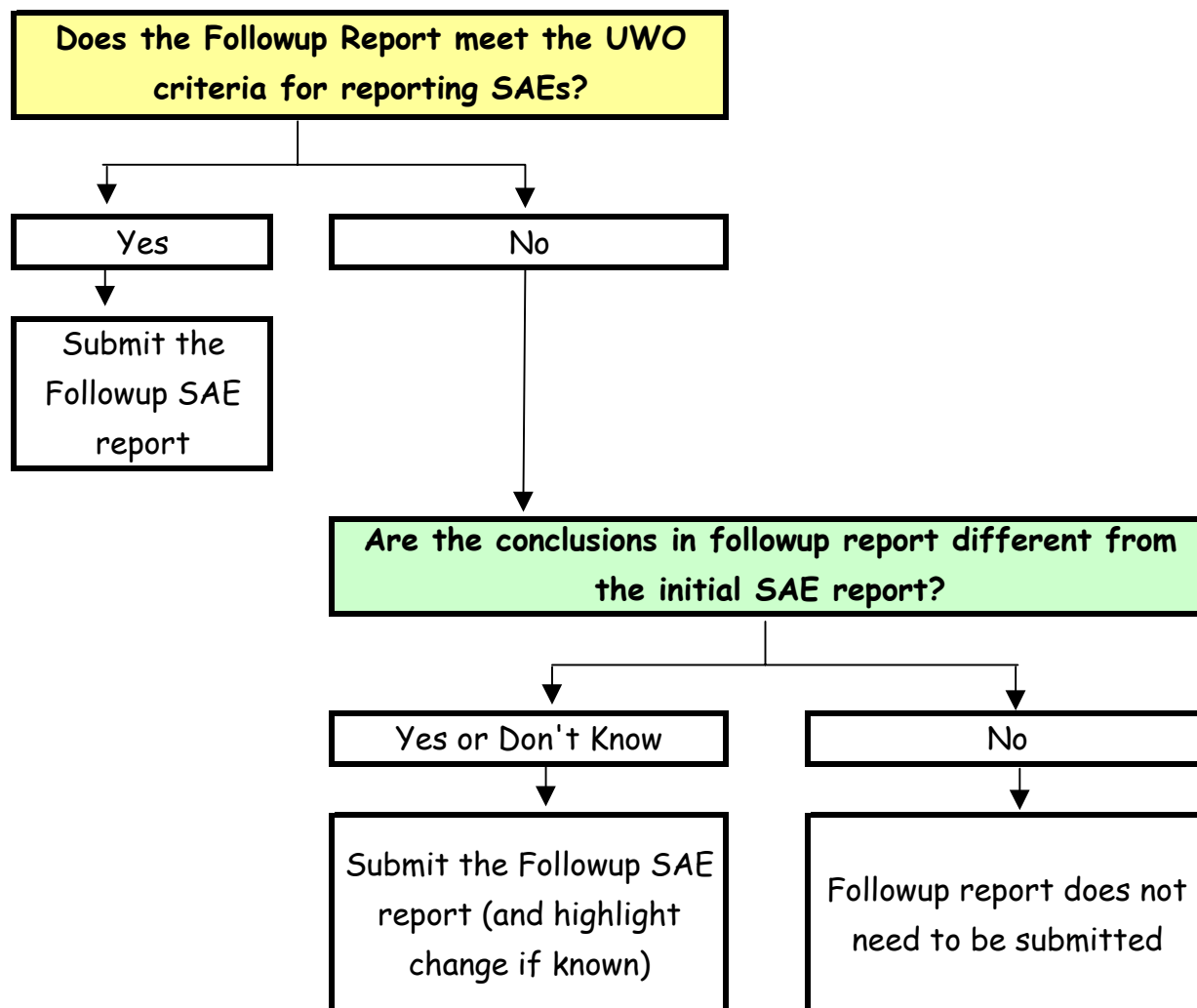

*This decision tree is meant to be a guide only. For full details regarding the reporting of SAEs please refer to the Instructions and Definitions information found at the following web address:*

<http://www.uwo.ca/research/ethics/med/adverse-events-forms.htm>