



Notice of Service Interruption/Area Closure
Western University
Facilities Management
Client Services 519-661-3304 (fmhelp@uwo.ca)

Submit by E-mail
 Print Form

Date of Interruption/Closure: Time(s):

Building(s) Affected: #1 #2
 #3 #4

Areas/Rooms Affected Alternate Route/Service:

Service to be interrupted: #1 #2
 #3 #4

Description/Reason for Project:

Requester: Date of Request:

Supervising Tradesperson: Unit:

Trade Supervisor: Unit: Date:

Contractor: Phone #:

Coordinator/Project Manager: Phone #: Date:

Reviewed by Trade Supervisor(s)/Shop(s) Affected:

Name: <input type="text" value="Electrical / Mechanical Shop"/>	Date: <input type="text" value="Sep 24, 2015"/>	Name: <input type="text" value="WES Control"/>	Date: <input type="text" value="Sep 24, 2015"/>
---	---	--	---

Signature/Stamp: **APPROVED**
 By Steve Pepper (spepper@uwo.ca) at 9:12 am, Sep 24, 2015

Signature/Stamp: **REVIEWED**
 By Wayne Drummond (ppdwad@uwo.ca) at 10:01 am, Sep 24, 2015

Name: Date:

Signature/Stamp: **APPROVED**
 By ken hill (kenhill@uwo.ca) at 9:20 am, Sep 24, 2015

Principal Occupants:

Name:	Ext.	Date:
<input type="text"/>	<input type="text"/>	<input type="text"/>
<input type="text"/>	<input type="text"/>	<input type="text"/>
<input type="text"/>	<input type="text"/>	<input type="text"/>
<input type="text"/>	<input type="text"/>	<input type="text"/>

Name: Date:

Signature/Stamp:

Name: Date:

Signature/Stamp:

Approval to Proceed: Date:
APPROVED
 By Dan Trudgeon (fminterr@uwo.ca) at 1:18 pm, Sep 24, 2015

Notes:

Student Services Administration - Basement

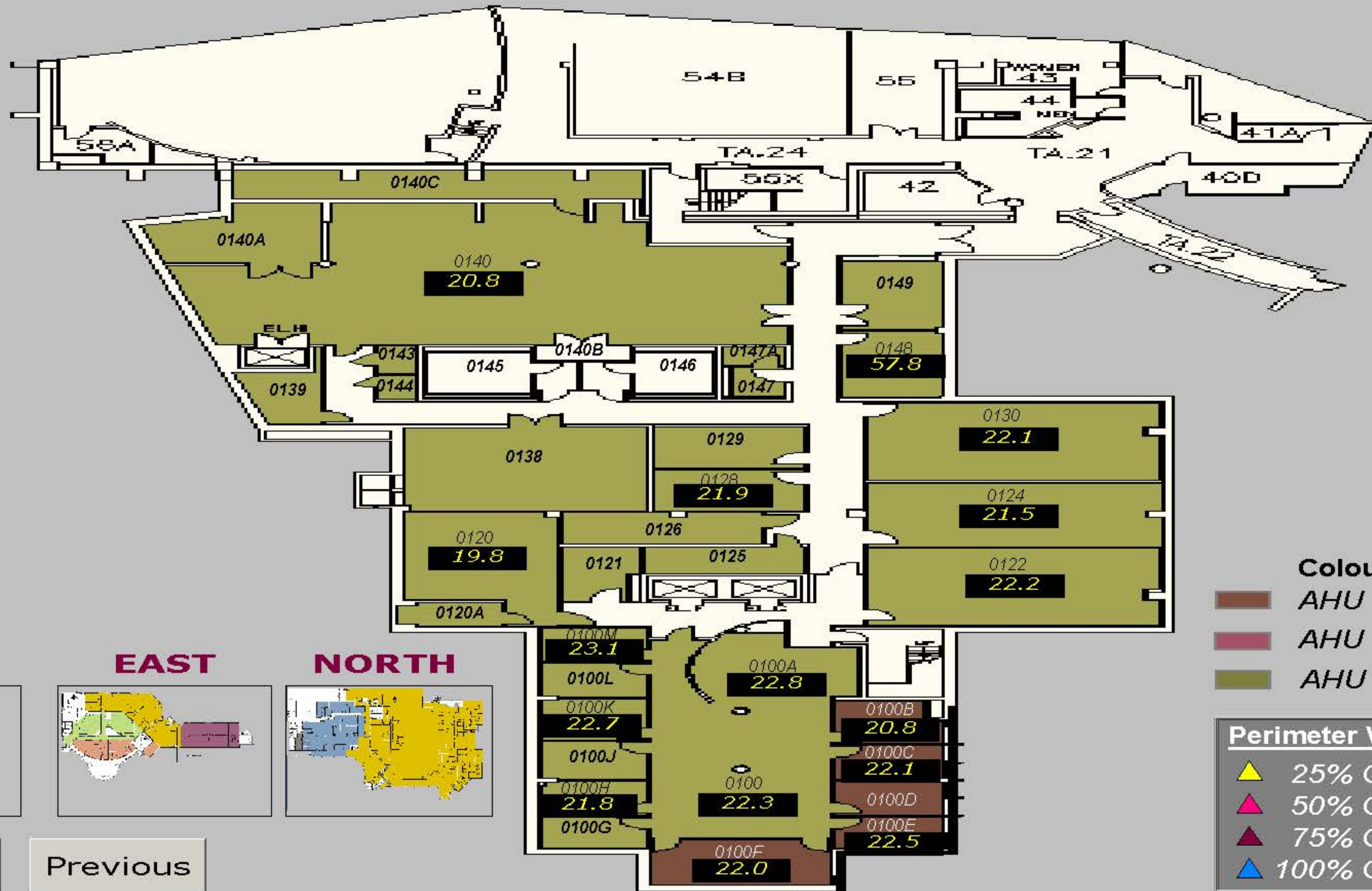

Colour Block Legend :

- AHU 113
- AHU 114
- AHU 115

Perimeter Vlv

- 25% OPEN
- 50% OPEN
- 75% OPEN
- 100% OPEN

Reheat Vlv

- 25% OPEN
- 50% OPEN
- 75% OPEN
- 100% OPEN

WEST

EAST

NORTH

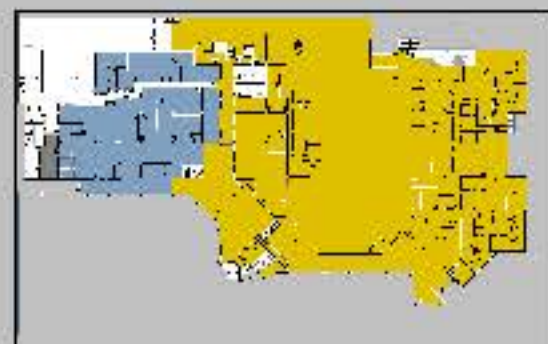

Main

Previous

Student Services Administration - Ground Floor

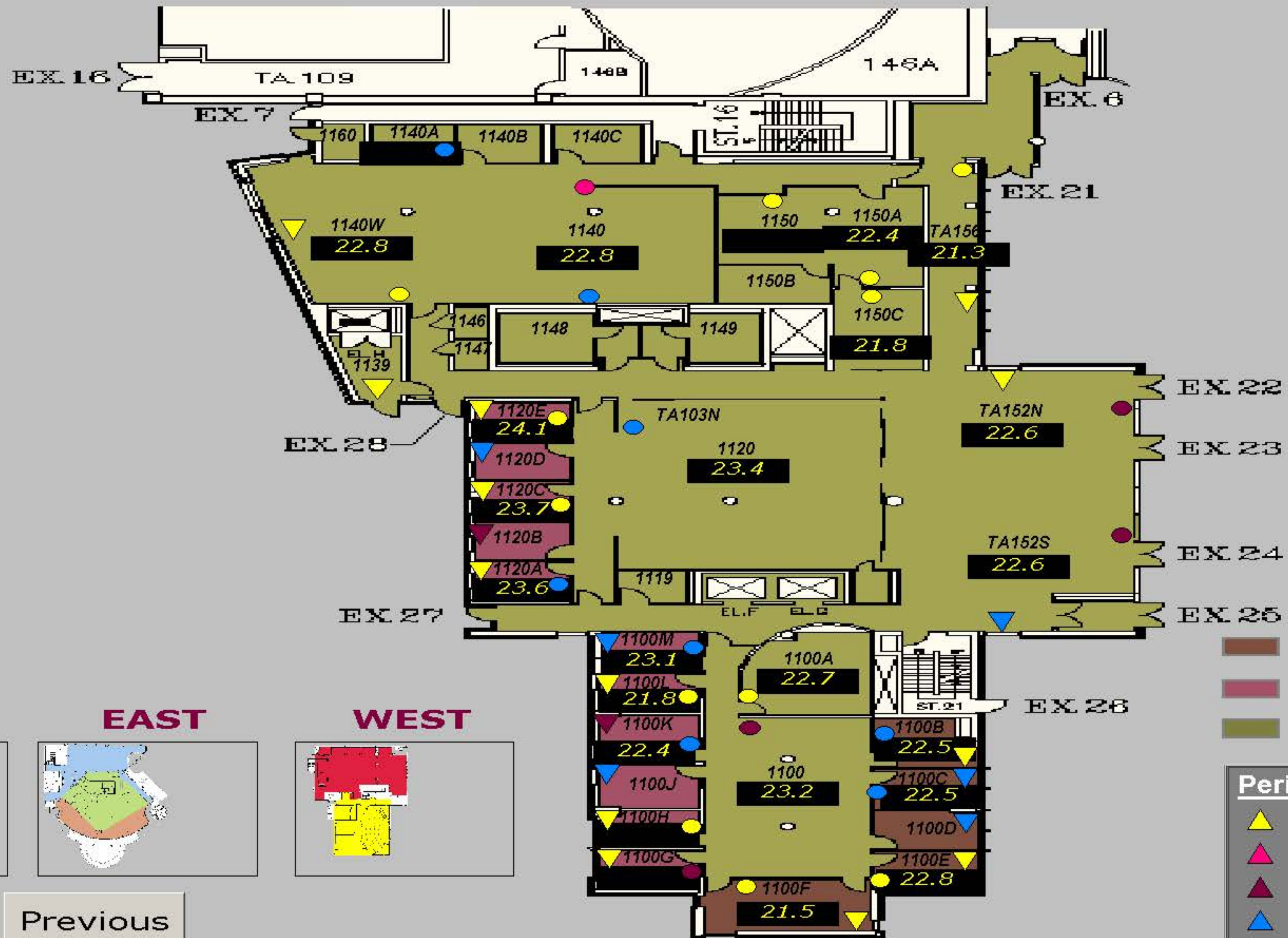

NORTH

EAST

WEST

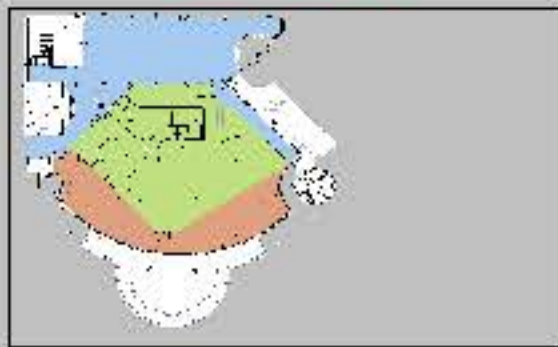
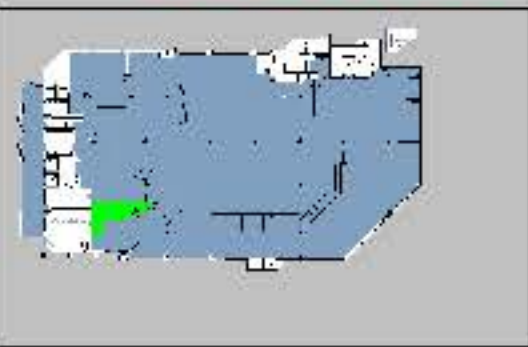

Main

Previous

Student Services Administration - Floor 2

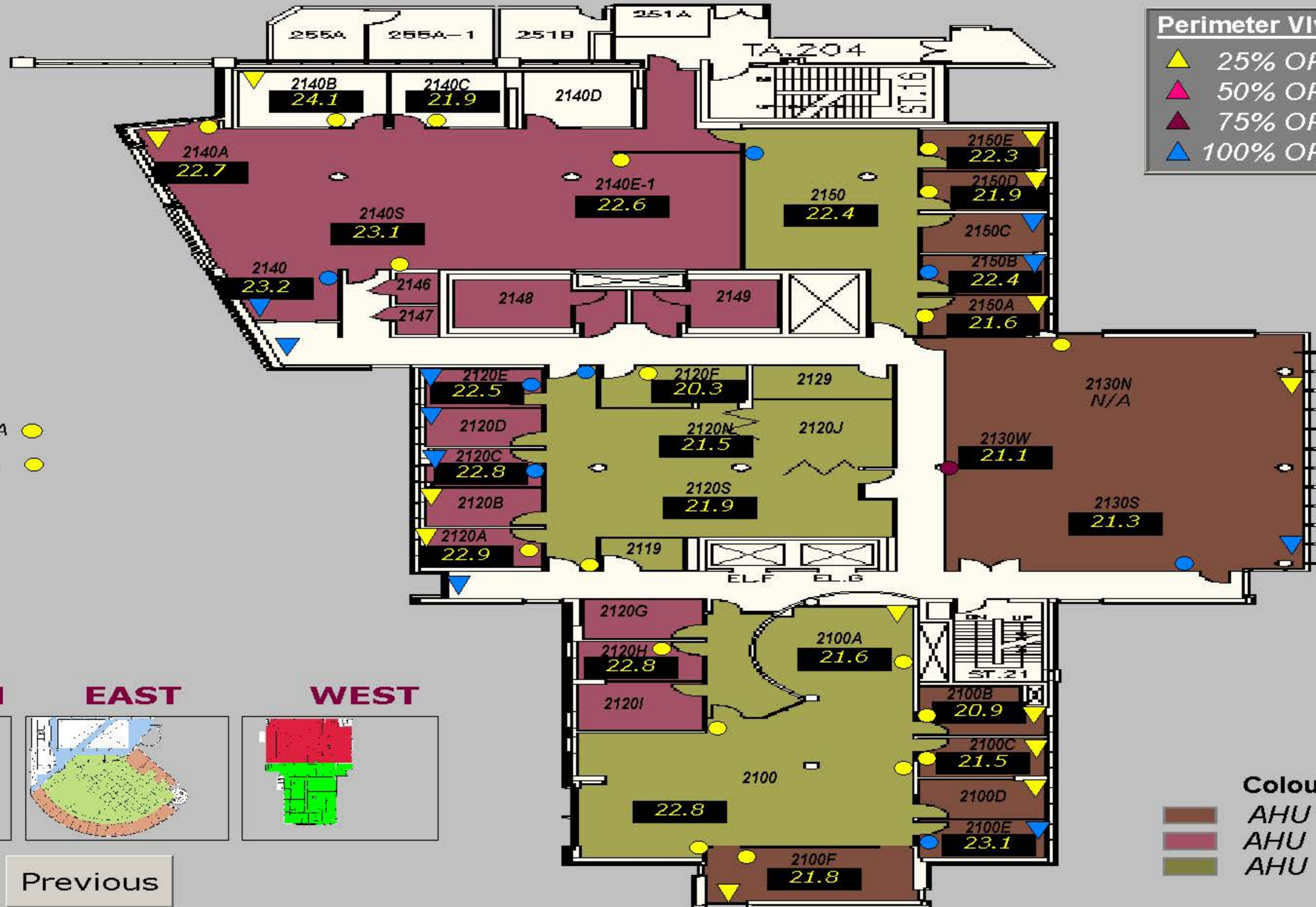

2140N N/A ●
 2140E-2 N/A ●

Perimeter Vlv		Reheat Vlv	
▲	25% OPEN	●	25% OPEN
▲	50% OPEN	●	50% OPEN
▲	75% OPEN	●	75% OPEN
▲	100% OPEN	●	100% OPEN

NORTH

EAST

WEST

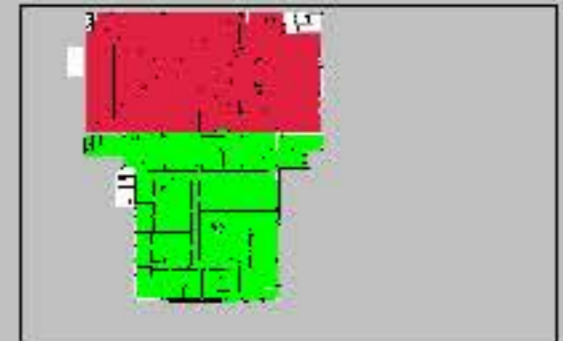
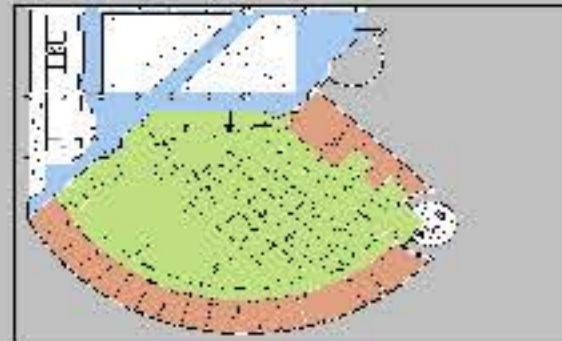

Colour Block Legend :

■	AHU 113
■	AHU 114
■	AHU 115

Main

Previous

Student Services Administration - Floor 3

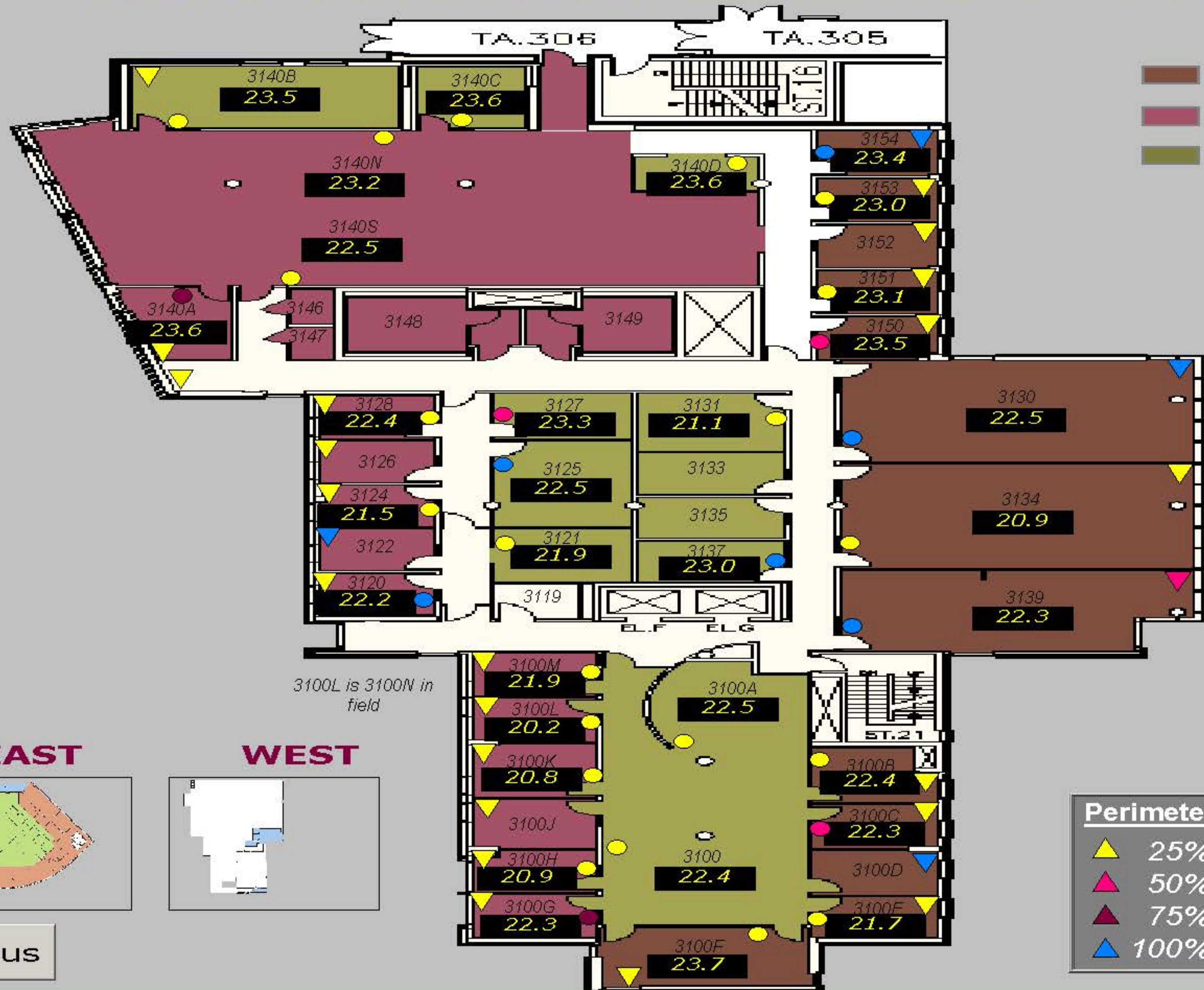

Colour Block Legend :

- AHU 113
- AHU 114
- AHU 115

NORTH

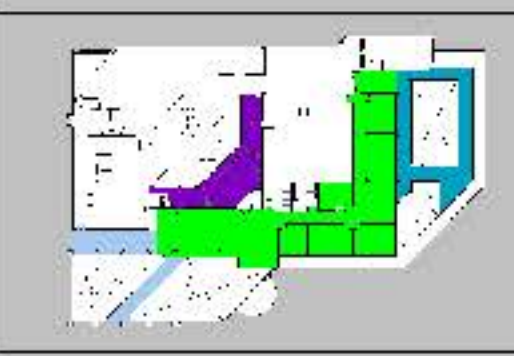

Main

EAST

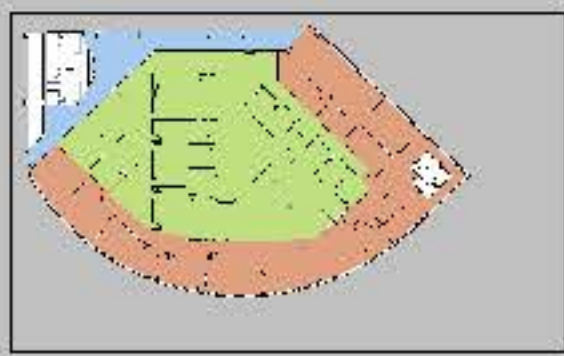

Previous

WEST

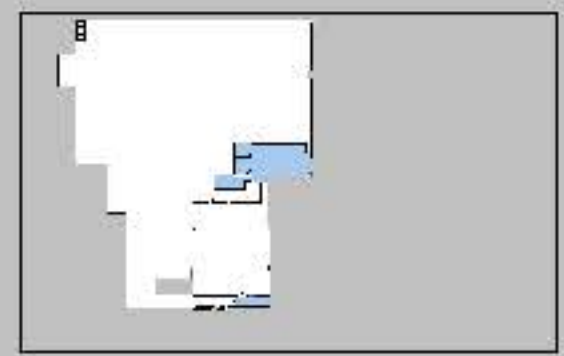

Perimeter Vlv		Reheat Vlv	
▲	25% OPEN	●	25% OPEN
▲	50% OPEN	●	50% OPEN
▲	75% OPEN	●	75% OPEN
▲	100% OPEN	●	100% OPEN

3100L is 3100N in field