



**Notice of Project  
Western University  
Facilities Management  
Client Services 519-661-3304 (fmhelp@uwo.ca)**

Submit by E-mail

Print Form

Project Number:   Miniature Attached      Date/Schedule:   
 Project Name:       Time:

Building(s) Affected: #1  #2   
 #3  #4   
 Areas/Rooms Affected, Alternate Route/Service:

Service to be interrupted: #1  #2   
 #3  #4   
 Description/Reason for Project:

Project Manager/Co-ordinator:  Phone #  Cell #   
 Signature/Stamp:  Client Contact:  Phone #   
 Designer Consultant:

Contractor:  /  Cell #

Emergency Phone List: (to CCPS Only)       Attached       To Follow

Special Conditions ( Noise, Odors, Asbestos, Etc.)

Asbestos     Type 3     Type 2     Type 1     Contractor     In House Team     Other  
 Information Sheet Sent To Client

Comments:

Shutdowns/Interruptions(Approximate Schedule):  
 Electrical Power  Date: \_\_\_\_\_ Elevators  Date: \_\_\_\_\_ ITS  Date: \_\_\_\_\_  
 Domestic Water  Date: \_\_\_\_\_ Fire Alarms  Date: \_\_\_\_\_ Other  Date: \_\_\_\_\_  
 Steam  Date: \_\_\_\_\_ Chilled Water  Date: \_\_\_\_\_  
 Hot Water Heating  Date: \_\_\_\_\_ Roads / Lots  Date: as above

Issued By:  Date:   
 Signature/Stamp:  Date:

Note:

80

HAZARDOUS MATERIAL STORAGE COMPOUND

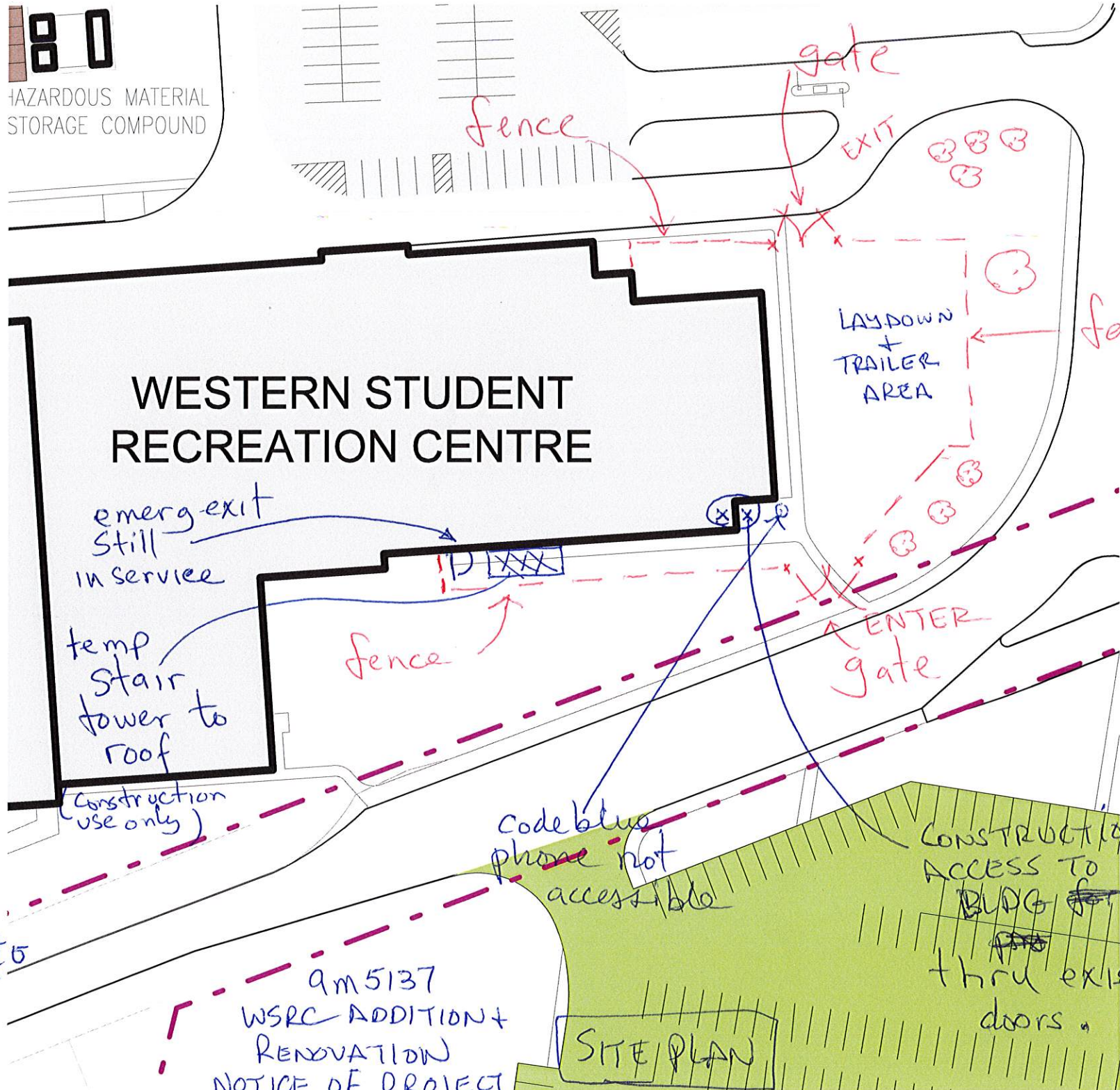

# WESTERN STUDENT RECREATION CENTRE

emerg exit  
Still  
in service

temp  
stair  
tower to  
roof

(Construction  
use only)

LAYDOWN  
+  
TRAILER  
AREA

ENTER  
gate

code blue  
phone not  
accessible

CONSTRUCTION  
ACCESS TO  
BLDG for part of  
thru existing  
doors.

am 5137  
WSRC ADDITION +  
RENOVATION  
NOTICE OF PROJECT

SITE PLAN

MARCH  
12th to  
OCT 1st  
2018

9M5137

WSRC ADDITION  
+ RENOVATION

NOP

DELIVERIES  
CONSTRUCTION  
ACCESS

AREA OF WORK

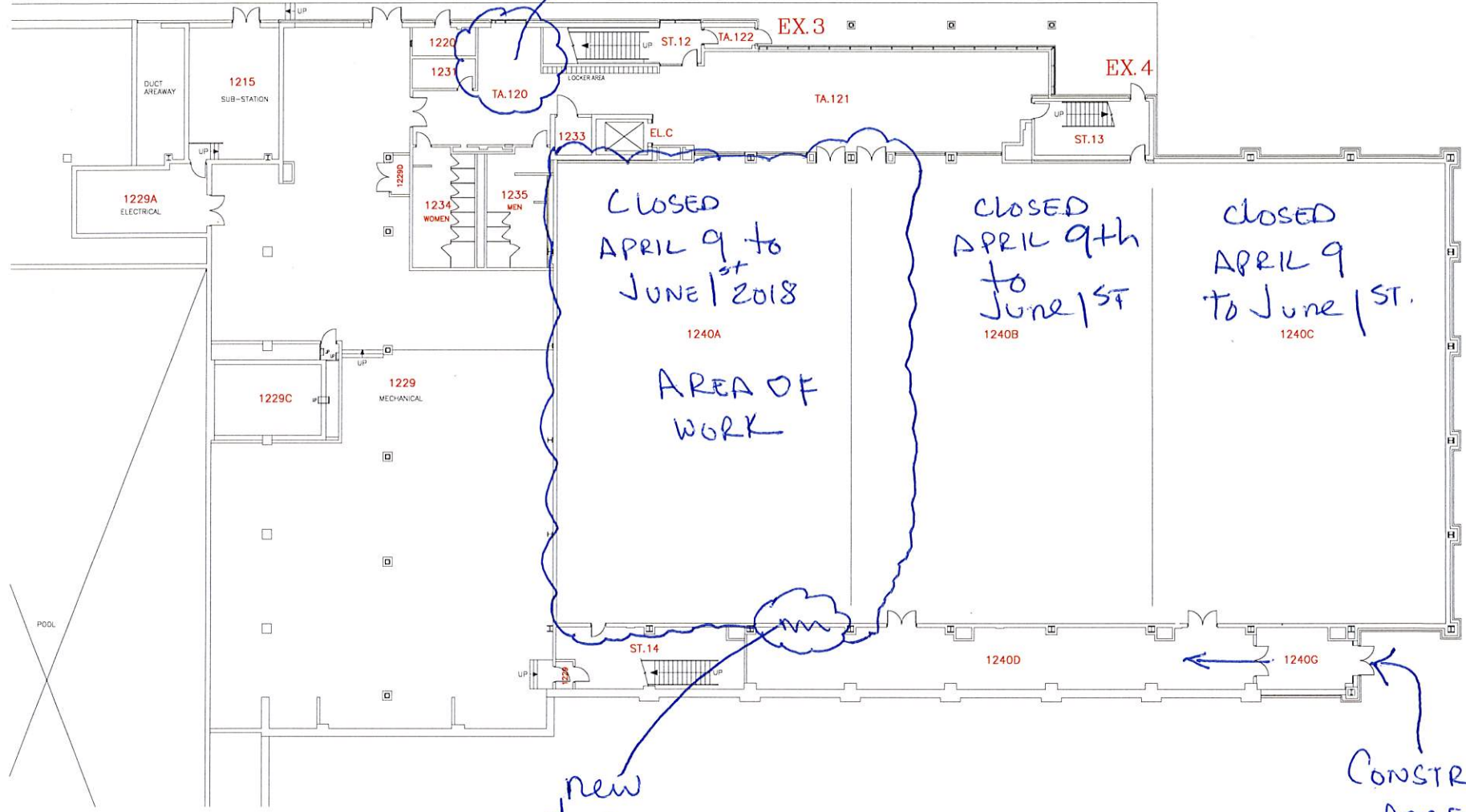

CLOSED  
APRIL 9<sup>th</sup> to  
JUNE 1<sup>st</sup> 2018

AREA OF  
WORK

CLOSED  
APRIL 9<sup>th</sup>  
to  
JUNE 1<sup>st</sup>

closed  
APRIL 9  
to JUNE 1<sup>st</sup>.

new  
door

CONSTRUCTION  
ACCESS

LAYDOWN  
+  
TRAILER  
AREA

# AMS137 WSRC ADDITION + RENOVATION NOP

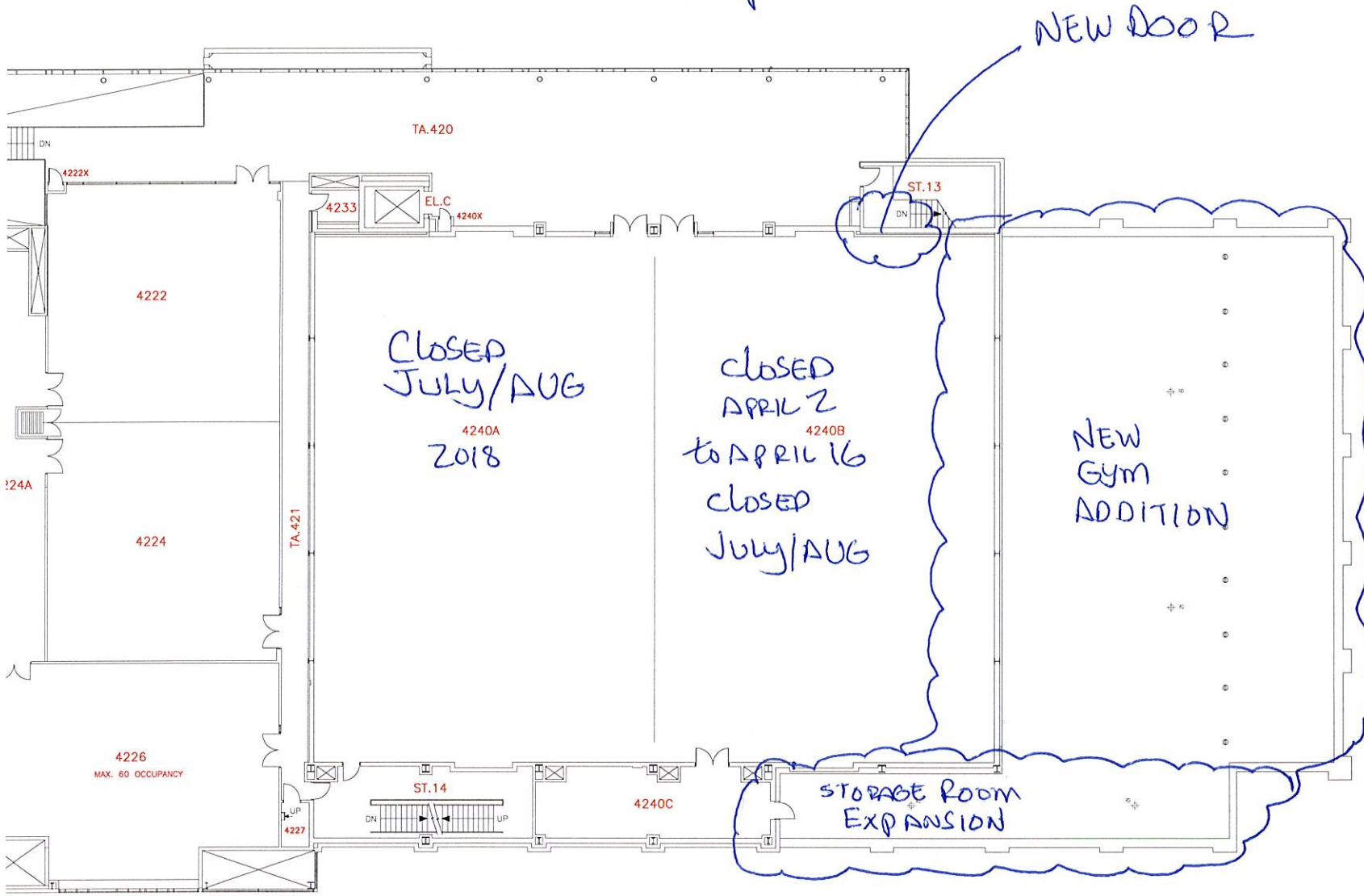

# 9MS137 WSRC ADDITION + RENOVATION NOF.

