Notice of Project
Western University
Facilities Management
Client Services 519-661-3304 (fmhelp@uwo.ca)

Submit by E-mail

Print Form

Project Number: 9D7301 ☐ **Miniature Attached**

Project Name: Steam condensate repairs- Campus General

Date/Schedule: 6/27/16-6/30/16

Time: 7:30am through 5pm daily

Building(s) Affected:
#1 WESTERN STUDENT RECREATION CENTRE (WSRC)
#2 THOMPSON ENGINEERING BUILDING (TEB)
#3 THOMPSON RECREATION AND ATHLETIC CENTRE (TRAC)
#4

Areas/Rooms Affected, Alternate Route/Service:

Area immediately north of front main entrance of WSRC for Condensate repairs. depth of 15' is anticipated.

Service to be interrupted:
#1 Roadway
#2 Traffic Area
#3
#4

Description/Reason for Project:

Priority repairs to leaking steam condensate line leaving steam MH 8. Hydro Vac req'd to expose all underground utilities

Project Manager/ Co-ordinator: Craig Fellner **Phone #** 82711 **Cell #** 519-808-9512

Signature/ Stamp:

Client Contact: Al Neimi **Phone #** 88888

Designer Consultant: n/a -Repair of extg underground infrastructure.

Contractor: Aar-Con Excavating - Badger-Benko Daylighting (supt is Jamie) **Cell #** 519-521-1359

Emergency Phone List: (to CCPS Only) ☐ **Attached** ☐ **To Follow**

Special Conditions (Noise, Odors, Asbestos, Etc.)

deep earth excavation and hydro- vac operation to expose array of existing buried utilities.

☐ **Asbestos** ☐ **Type 3** ☐ **Type 2** ☐ **Type 1** ☐ **Contractor** ☐ **In House Team** ☐ **Other**

☐ **Information Sheet Sent To Client**

Comments:

Shutdowns/Interruptions(Approximate Schedule):

Electrical Power	☐ Date:	**Elevators**	☐ Date:	**ITS**	☐ Date:		
Domestic Water	☐ Date:	**Fire Alarms**	☐ Date:	**Other**	☐ Date:		
Steam	☐ Date:	**Chilled Water**	☐ Date:				
Hot Water Heating	☐ Date:	**Roads / Lots**	☐ Date:				

Issued By:

Date:

APPROVED
By Justin DeGurse at 11:11 am, Jun 13, 2016

Signature/ Stamp:

Date:

Note:

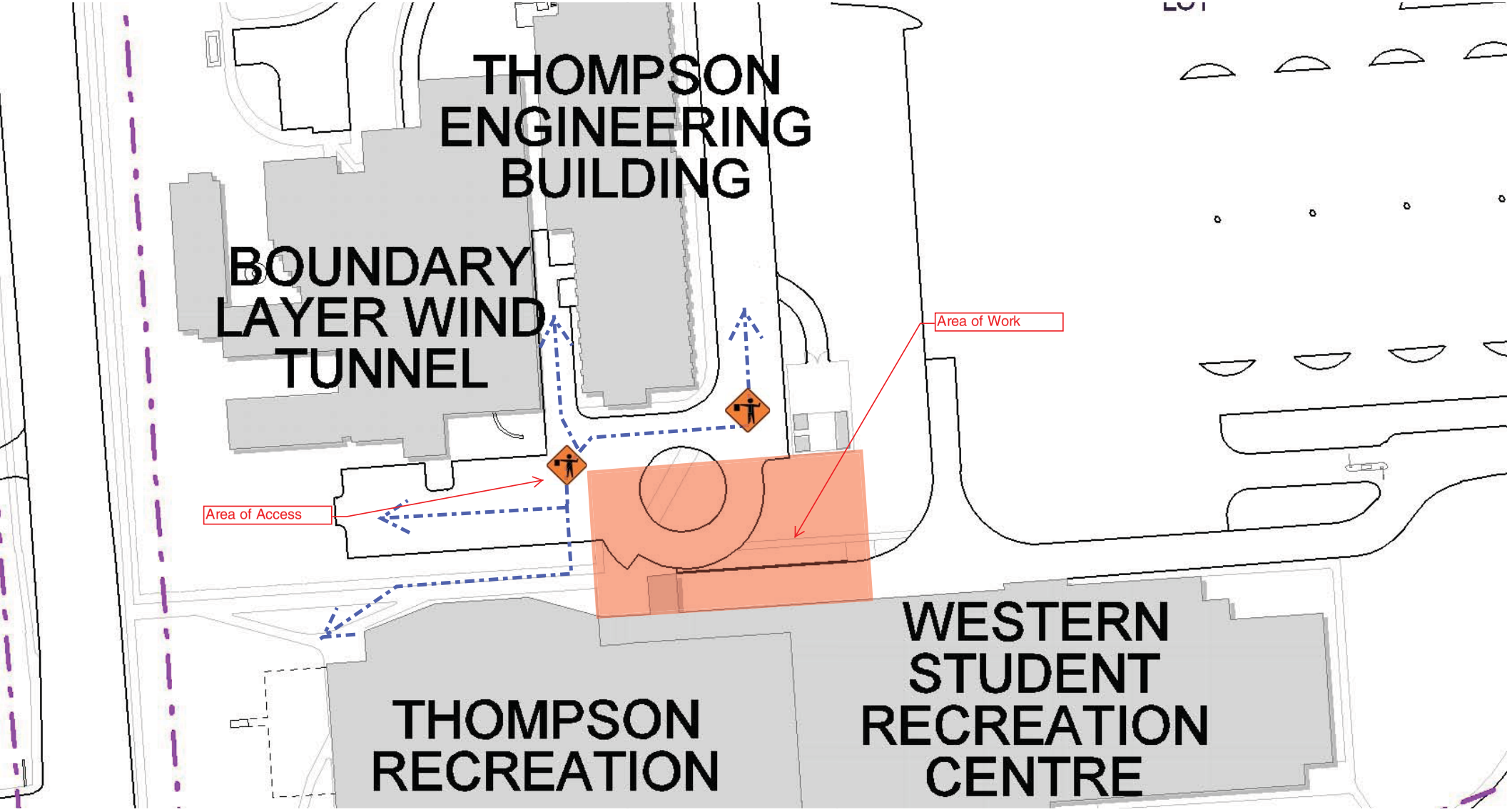
THOMPSON
ENGINEERING
BUILDING
BOUNDARY
LAYER WIND
TUNNEL
Area of Work
Area of Access
THOMPSON
RECREATION
WESTERN
STUDENT
RECREATION
CENTRE

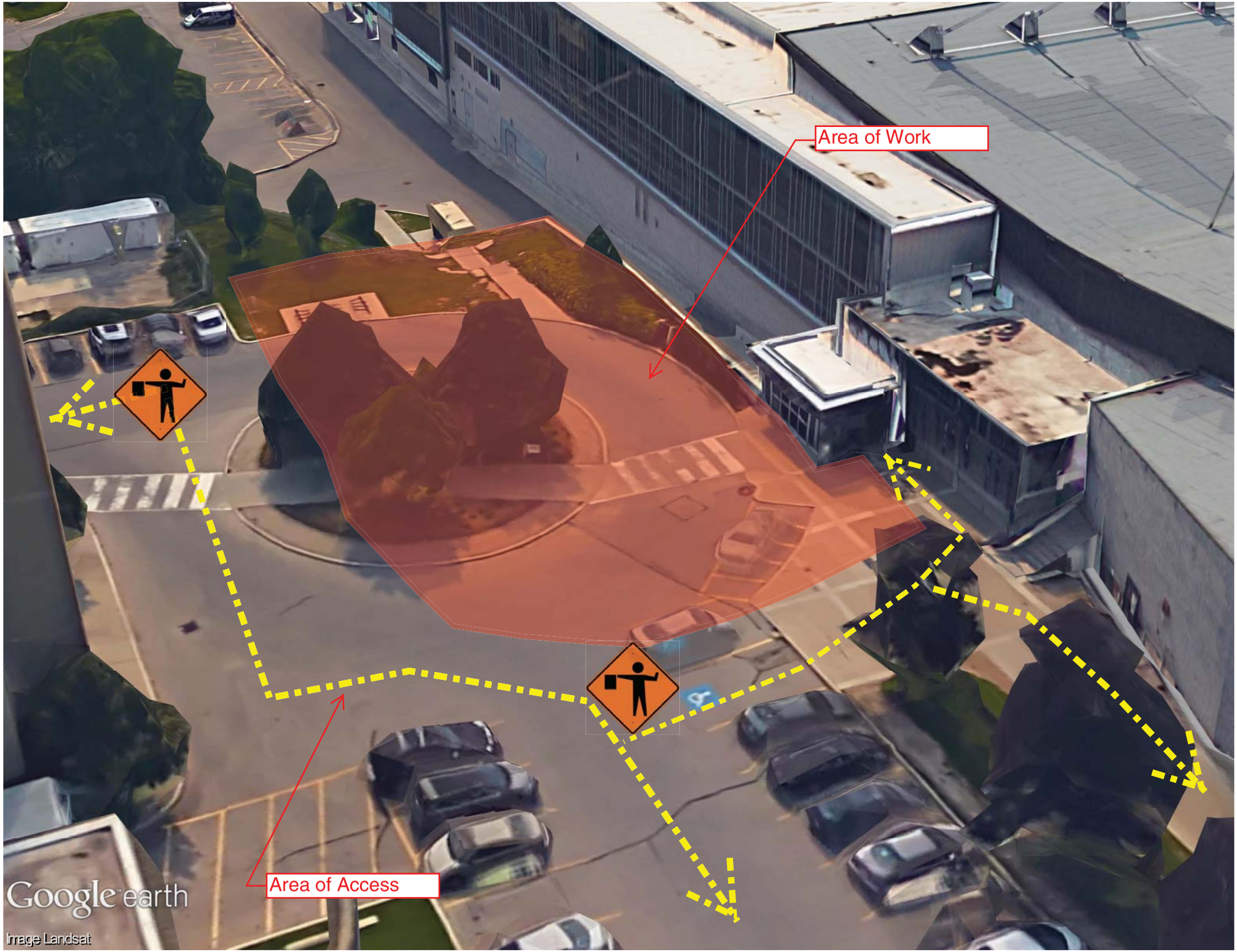
Area of Work
Area of Access
Google earth
Image Landsat