



**Notice of Service Interruption/Area Closure**  
**Western University**  
**Facilities Management**  
**Client Services 519-661-3304 (fmhelp@uwo.ca)**

Submit by E-mail  
 Print Form

Date of Interruption/Closure: <input type="text" value="May 6, 2015 to June 5, 2015"/>	Time(s): <input type="text" value="24 Hours per day until work is completed"/>
--	--

Building(s) Affected: #1  #2   
 #3  #4

**Areas/Rooms Affected Alternate Route/Service:**  
 The far end of the sidewalk from Exit 4 from Stair 3 will require care and caution as it leads around the construction fence. Access is still functional but is slightly altered. Two parking spaces will also be taken out of service by the need to fence off the construction area. Maps are attached to indicate the affected exit and parking spaces.

Service to be interrupted: #1  #2   
 #3  #4

**Description/Reason for Project:**  
 Excavation equipment will be working in this location to construct new 28kv high voltage duct structure leading to and from the South Substation.

Requester:  Date of Request:

Supervising Tradesperson:  Unit:

Trade Supervisor:  Unit:  Date:

Contractor:  Phone #

Coordinator/Project Manager:  Phone #  Date:

**Reviewed by Trade Supervisor(s)/Shop(s) Affected:**

Name: <input type="text" value="Electrical Shop"/> Date: <input type="text" value="May 1, 2015"/> Signature/Stamp:	Name: <input type="text" value="Fire Safety"/> Date: <input type="text"/> Signature/Stamp:												
Name: <input type="text" value="Parking Services"/> Date: <input type="text" value="May 1, 2015"/> Signature/Stamp:	<b>Principal Occupants:</b> <table border="1" style="width:100%"> <tr><td>Name:</td><td>Ext.</td><td>Date:</td></tr> <tr><td>Name:</td><td>Ext.</td><td>Date:</td></tr> <tr><td>Name:</td><td>Ext.</td><td>Date:</td></tr> <tr><td>Name:</td><td>Ext.</td><td>Date:</td></tr> </table>	Name:	Ext.	Date:	Name:	Ext.	Date:	Name:	Ext.	Date:	Name:	Ext.	Date:
Name:	Ext.	Date:											
Name:	Ext.	Date:											
Name:	Ext.	Date:											
Name:	Ext.	Date:											
Name: <input type="text"/> Date: <input type="text"/> Signature/Stamp:	Approval to Proceed: <input type="text"/> Date: <input type="text"/>												
Name: <input type="text"/> Date: <input type="text"/> Signature/Stamp:													

Notes:

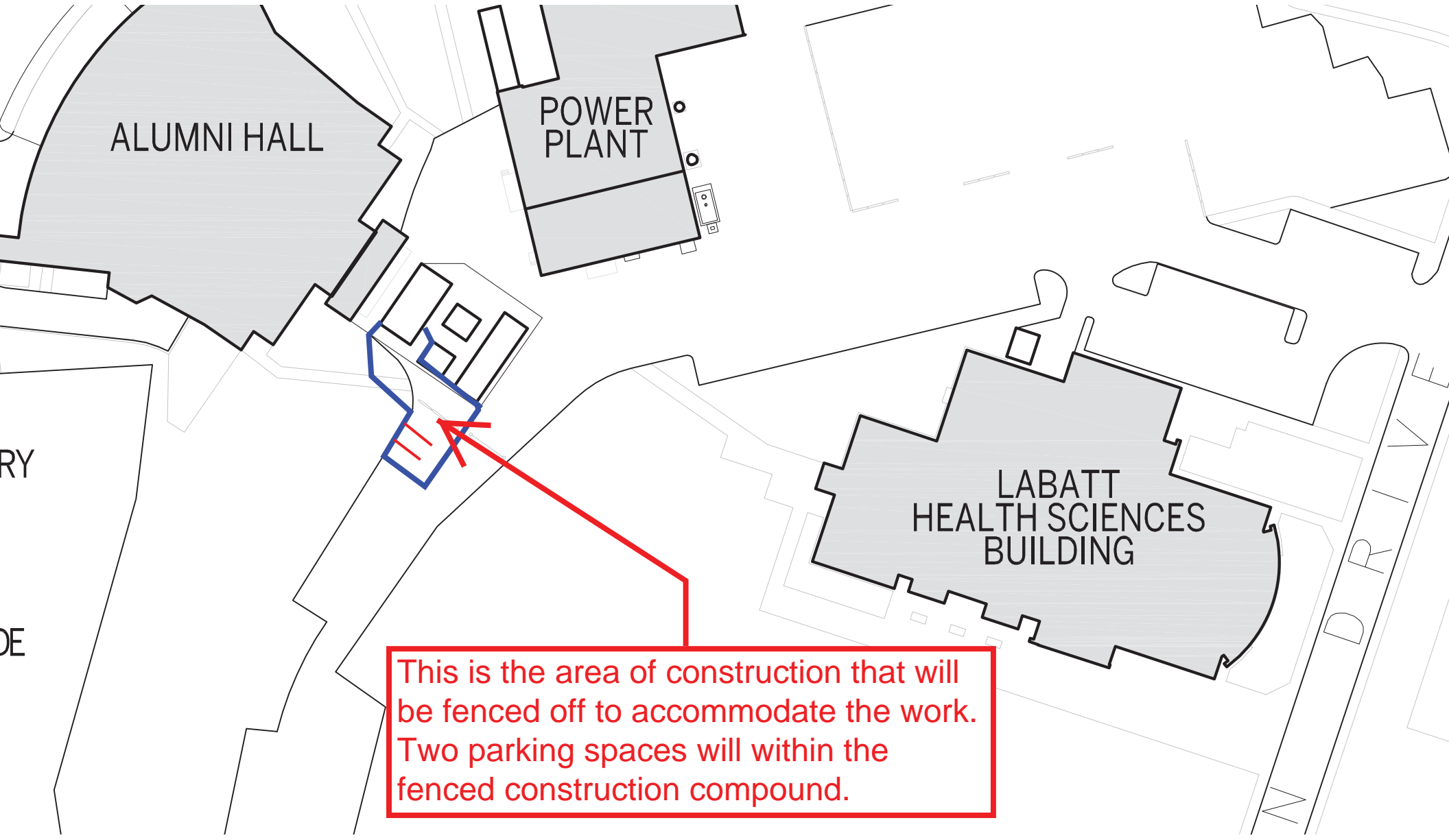

ALUMNI HALL

POWER PLANT

LABATT HEALTH SCIENCES BUILDING

This is the area of construction that will be fenced off to accommodate the work. Two parking spaces will within the fenced construction compound.

Area outside this exit will be affected by construction fence. Un-paved path around exterior of fenced area.

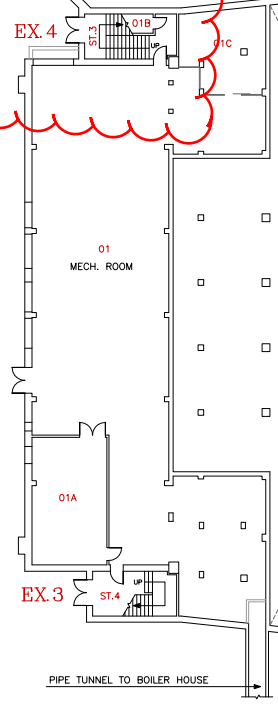
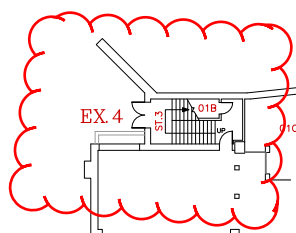

UNEXCAVATED

PIPE TUNNEL TO BOILER HOUSE

		SCALE
	DATE	2013-09-11
	DRAWN	R. THOMAS
	CHECKED	
	APPROVED	
<b>FACILITIES MANAGEMENT</b>		DWG. FILE No. AH-01
SCALE		GEODETIC ELEV. 796.39 FT
BUILDING FLOOR PLAN - LEVEL 01 (BASEMENT FLOOR)		01
ALUMNI HALL		