



Western UNIVERSITY • CANADA

Notice of Service Interruption/Area Closure Western University Facilities Management

Client Services 519-661-3304 (fmhelp@uwo.ca)

Submit by E-mail

Print Form

Date of Interruption/Closure ~~Feb 28, 2014~~

March 7, 2014

March 14, 2014

Time(s): 7:00AM - 4:30PM

Building(s) Affected: #1 Social Science Centre

#2
#3
#4

Areas/Rooms Affected Alternate Route/Service:

AHU 104_500 Will be shut down, yet turned on when possible. Please see attached floor plane that indicates rooms and floors affected.

Service to be interrupted: #1 Supply Air Fan

#2 Return Air Fan
#3
#4

Description/Reason for Project:

Repair to Chilled Water Pan that is Leaking

RECEIVED

By Wayne Drummond (ppdwad@uwo.ca) at 8:02 am, Feb 24, 2014

Requester: Ken Hill

Date of Request: Feb 24, 2014

Supervising Tradesperson:

Unit:

Trade Supervisor:

Unit: Date:

Contractor: Great Lakes Mechanical

Phone # +1 (519) 808-4613

Coordinator/Project Manager: Dean Brenen

Phone # Date:

Reviewed by Trade Supervisor(s)/Shop(s) Affected:

Name: Ken Hill Date:

Name: Electrical Mechanical Shop Date:

Signature/Stamp: **APPROVED**

Signature/Stamp: **APPROVED**
By Steve Pepper (spepper@uwo.ca) at 10:57 am, Feb 24, 2014

Reviewed by:

Name: Electrical Shop Date:

Signature/Stamp:

Principal Occupants:

Name: Ext. Date:

Name: Ext. Date:

Name: Ext. Date:

Name: Ext. Date:

Approval to Proceed: Date:

Approval to Proceed: Date:

APPROVED

By Joe Arbiq (jarbiq@uwo.ca) at 1:41 pm, Feb 25, 2014

Notes: Bypass Required by Electrical Shop
Lock and Tag out for AHU 104_500 by Motor Shop

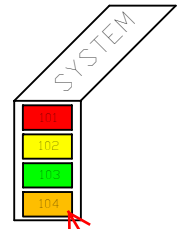
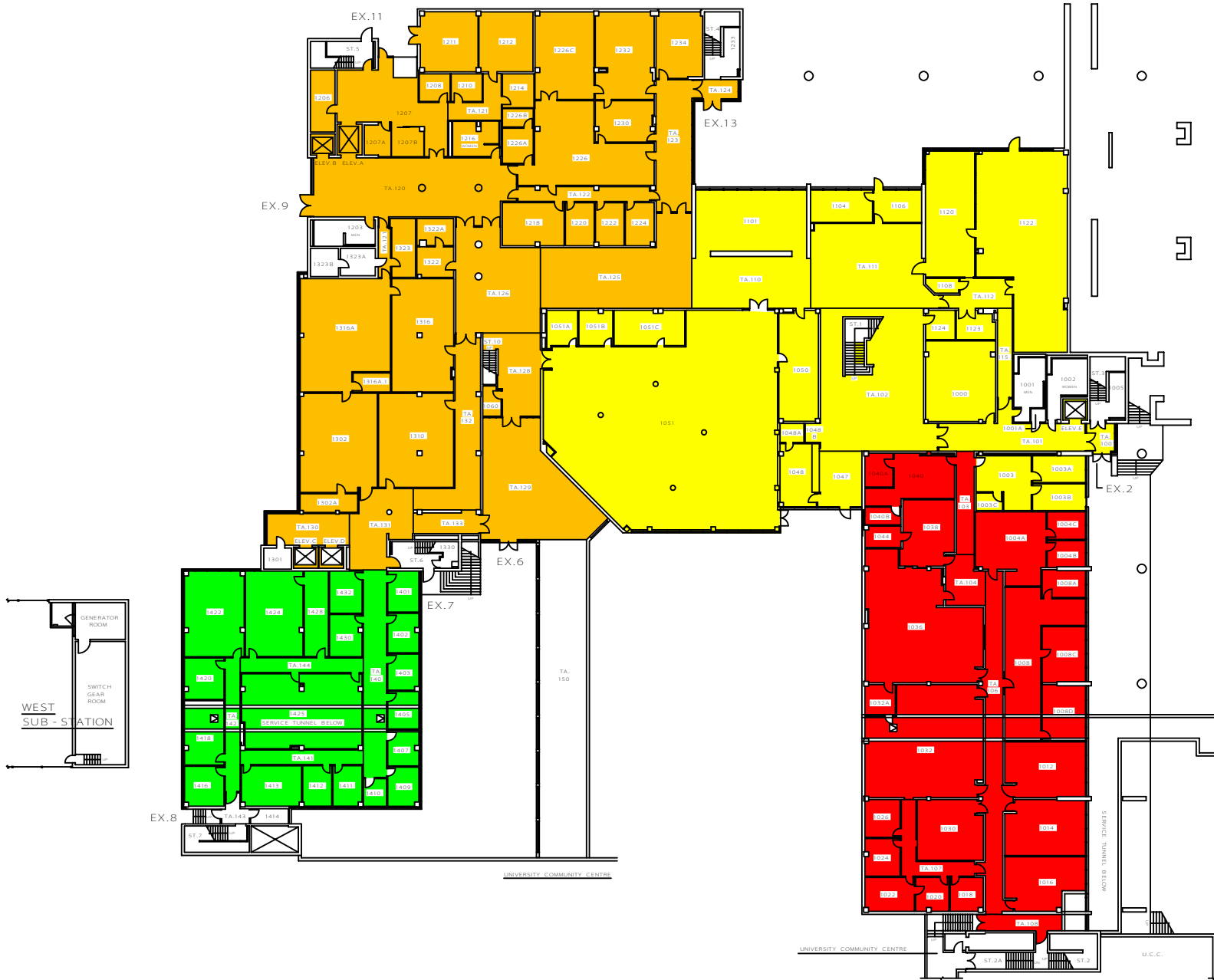

On behalf of Joe Arbique
 (jarbique@uwo.ca)
 FEBRUARY 28, 2014

THE UNIVERSITY of WESTERN ONTARIO
 PHYSICAL PLANT DEPARTMENT

Facilities Engineering & Construction

MINIATURE FLOOR PLAN - LEVEL 01
 (FIRST FLOOR)

SOCIAL SCIENCES CENTRE

99-11-30
 H. THOMAS
 SSC/MIN
 01

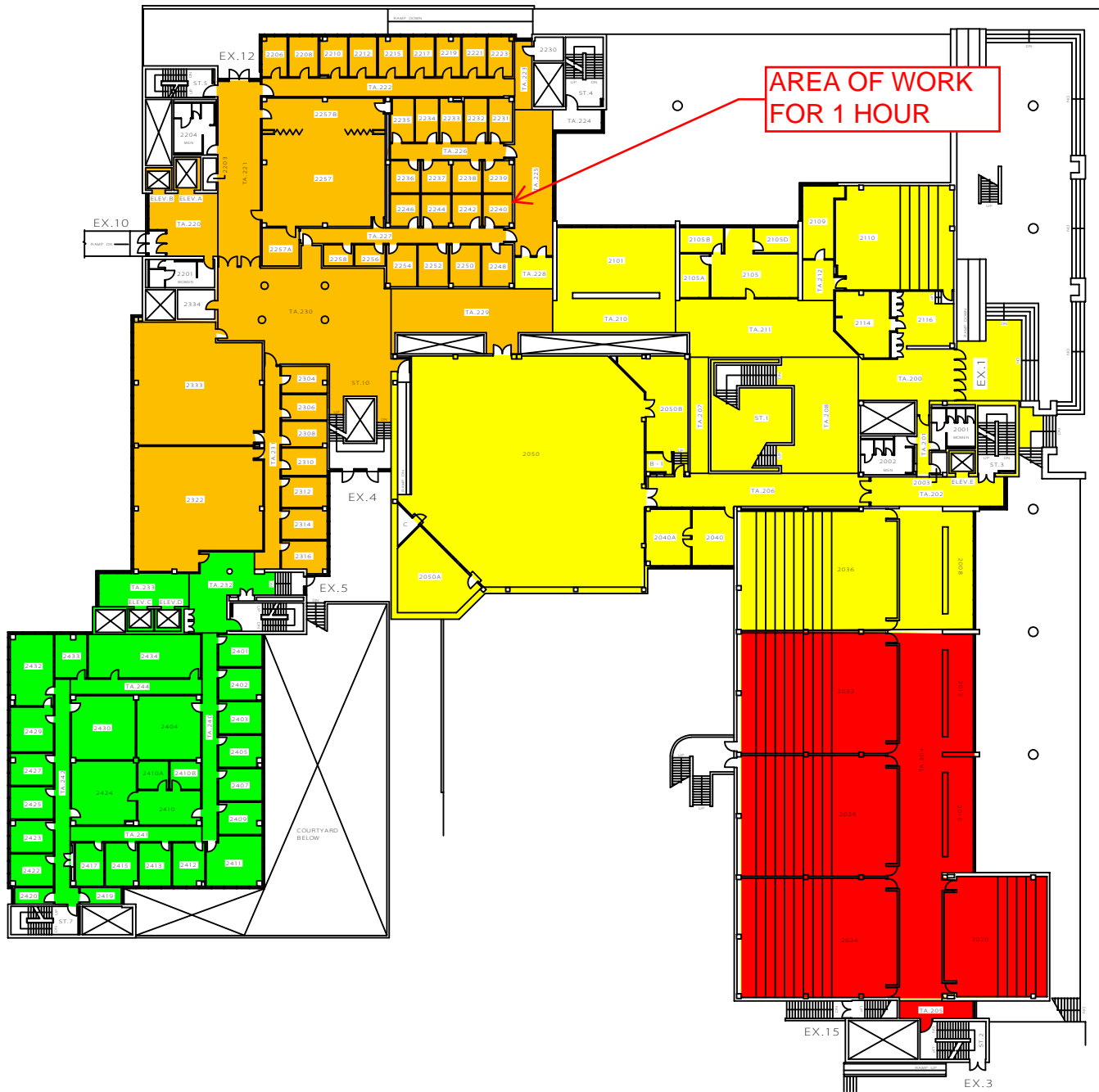

AREA OF WORK FOR 1 HOUR

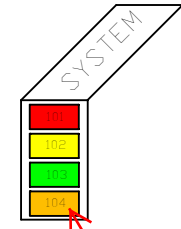

On behalf of Joe Arbique
 (jarbique@uwo.ca)
 FEBRUARY 28, 2014

THE UNIVERSITY of WESTERN ONTARIO PHYSICAL PLANT DEPARTMENT	
	00-04-06
	R. THOMAS
Facilities Engineering & Construction	
MINIATURE FLOOR PLAN - LEVEL 02 (SECOND FLOOR)	
SOCIAL SCIENCES CENTRE	
	02

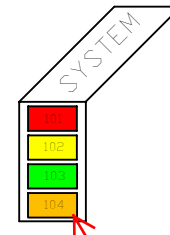
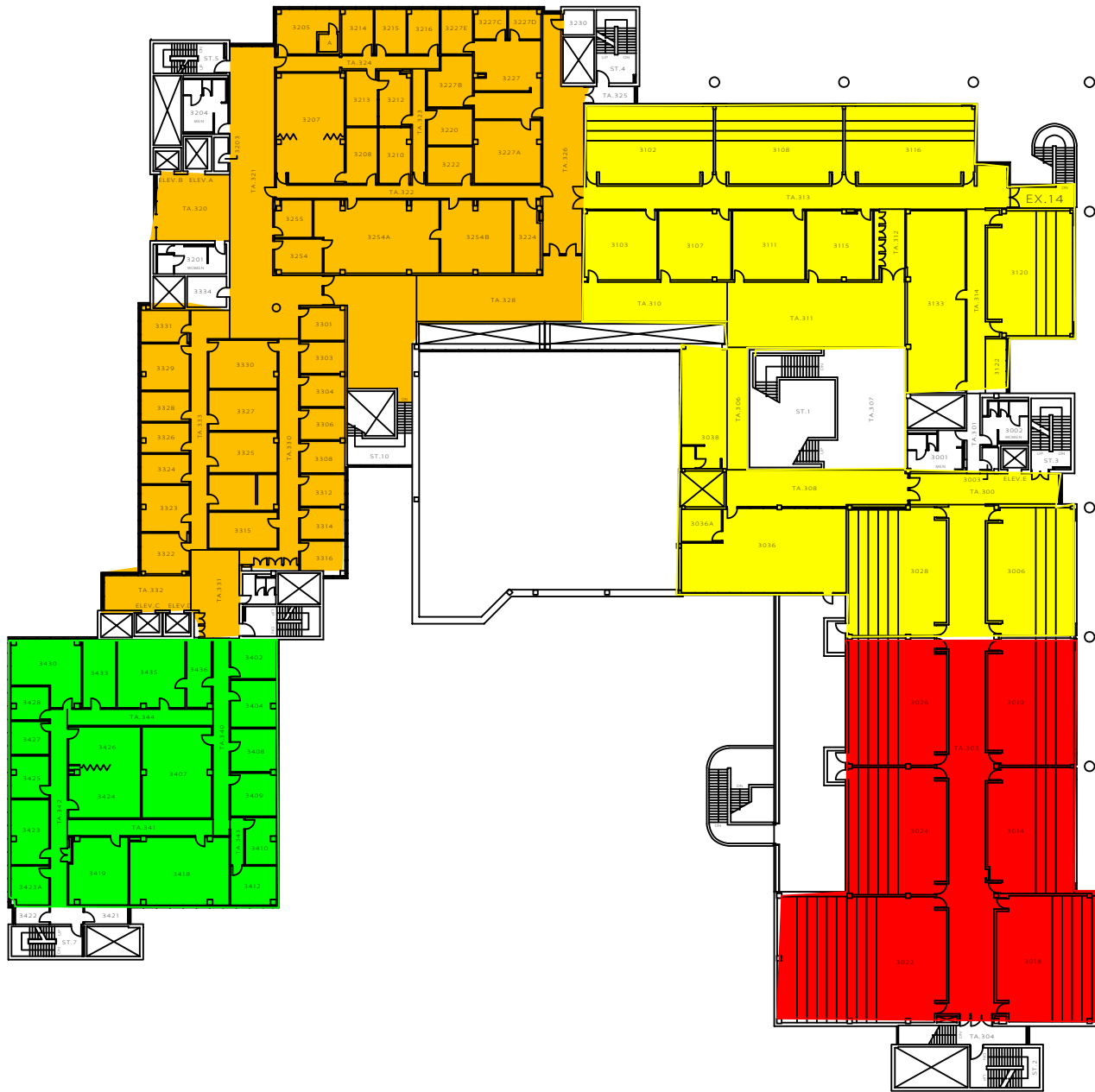

On behalf of Joe Arbique
 (jarbique@uwo.ca)
 FEBRUARY 28, 2014

THE UNIVERSITY of WESTERN ONTARIO PHYSICAL PLANT DEPARTMENT	
	00-02-09
	R. THOMAS
Facilities Engineering & Construction	
SSC/MIN	
MINIATURE FLOOR PLAN - LEVEL 03 (THIRD FLOOR)	
SOCIAL SCIENCES CENTRE	
	03

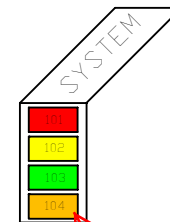
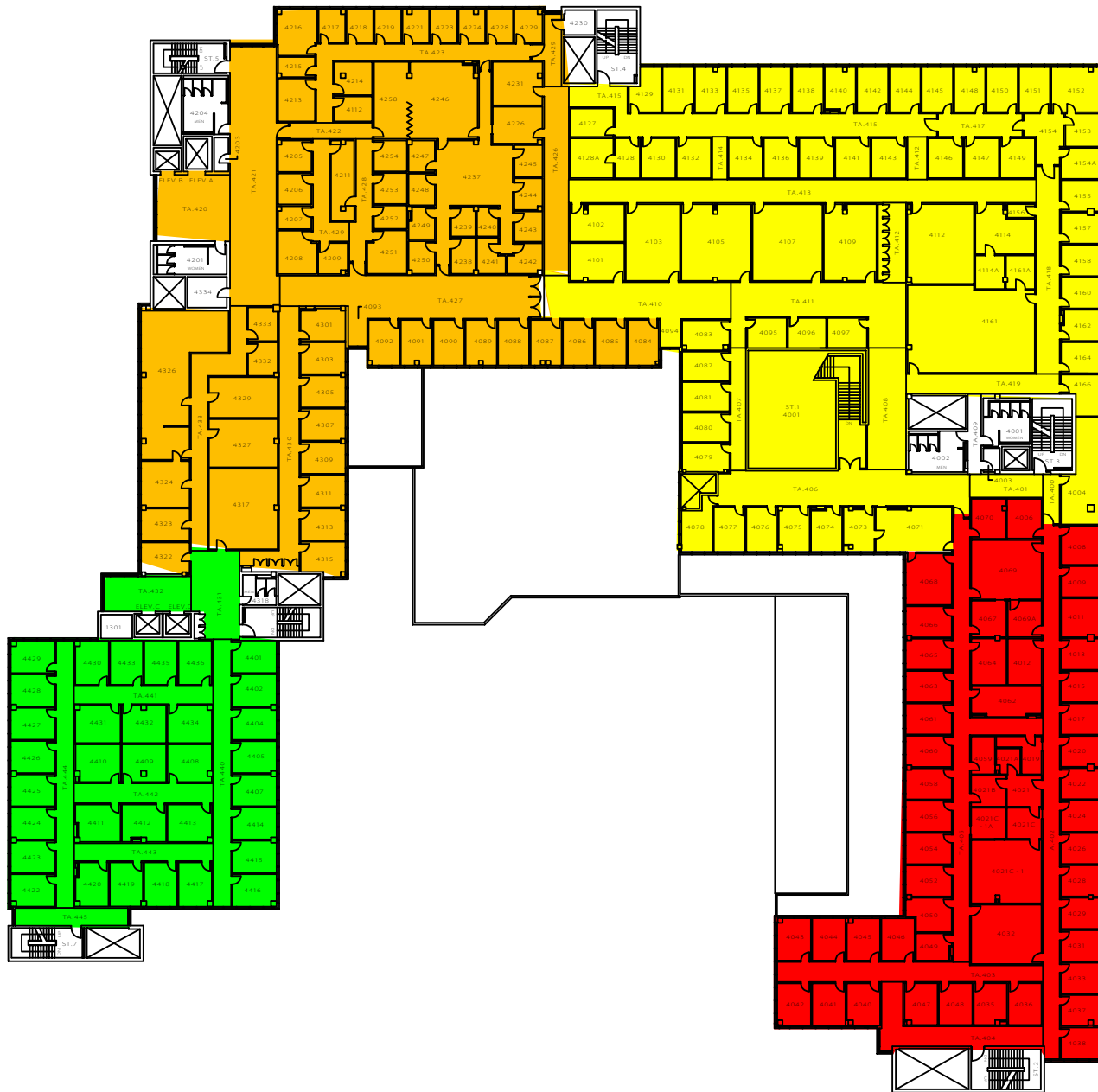

On behalf of Joe Arbique
(jarbique@uwo.ca)
FEBRUARY 28, 2014

THE UNIVERSITY of WESTERN ONTARIO PHYSICAL PLANT DEPARTMENT	
	00-04-06
	S. PRENTICE
Facilities Engineering & Construction	
MINIATURE FLOOR PLAN - LEVEL 04 (FOURTH FLOOR)	
SOCIAL SCIENCES CENTRE	04

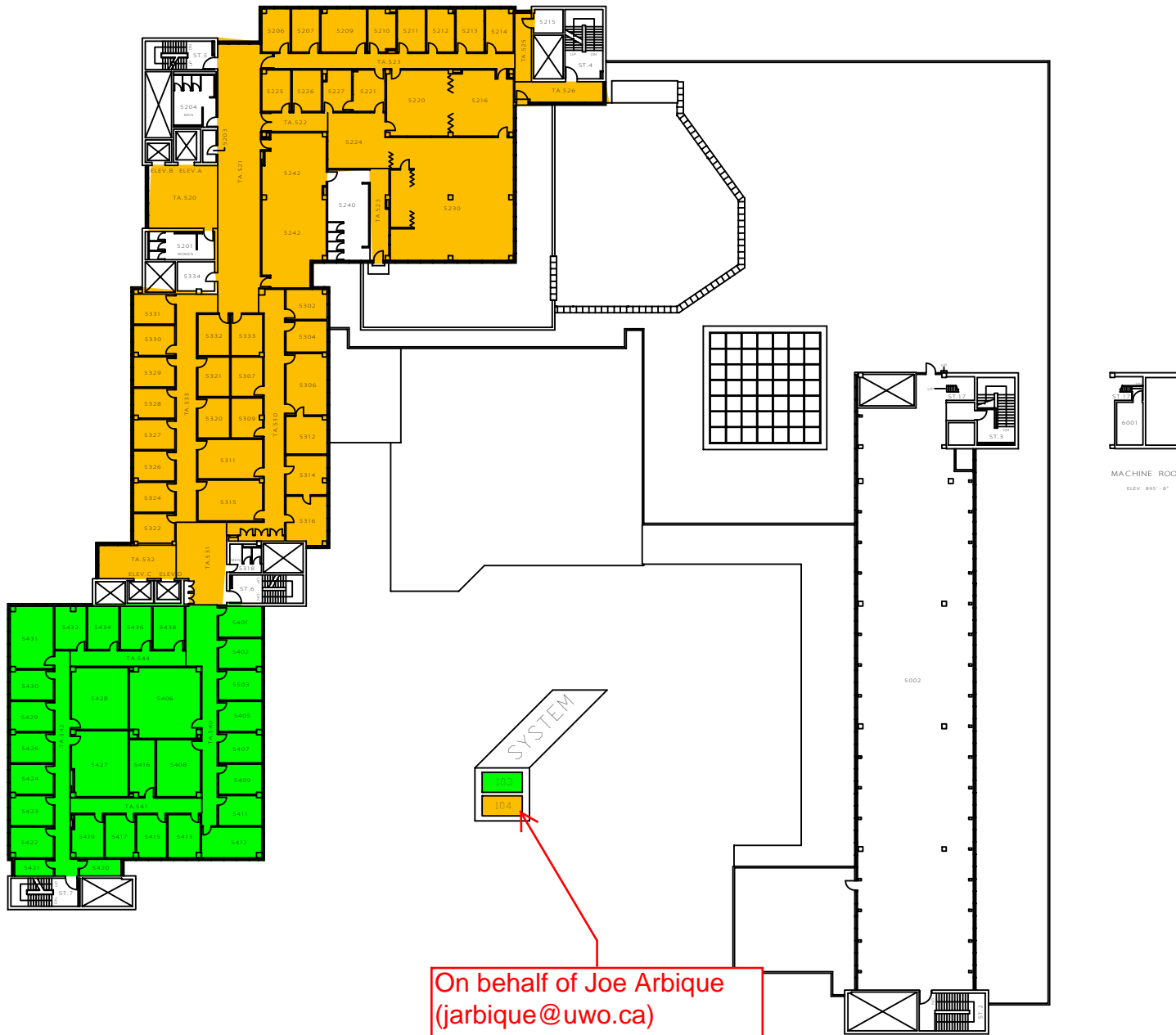

On behalf of Joe Arbique
(jarbique@uwo.ca)

FEBRUARY 28, 2014

THE UNIVERSITY of WESTERN ONTARIO PHYSICAL PLANT DEPARTMENT	
	00-02-18
	S. PRENTICE
Facilities Engineering & Construction SSC/MIN	
MINATURE FLOOR PLAN - LEVEL 05 (FIFTH FLOOR)	
SOCIAL SCIENCES CENTRE	
05	

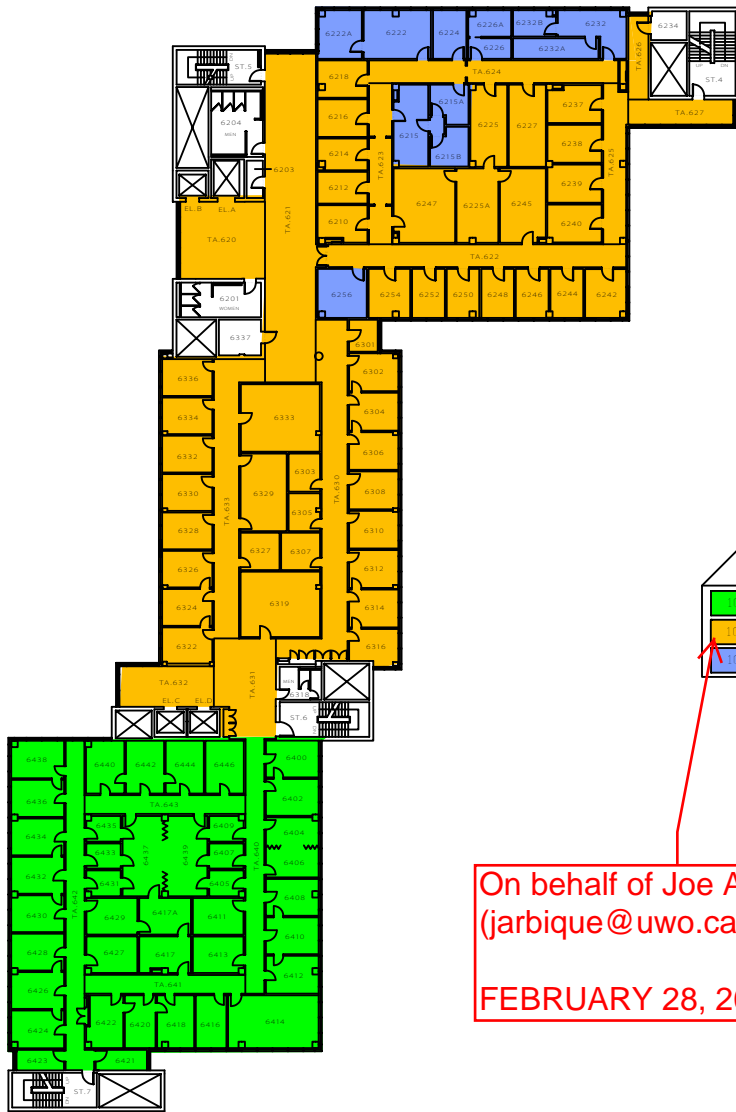

LEVEL 06

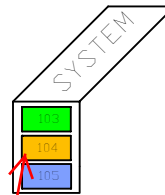

On behalf of Joe Arbique
(jarbique@uwo.ca)

FEBRUARY 28, 2014

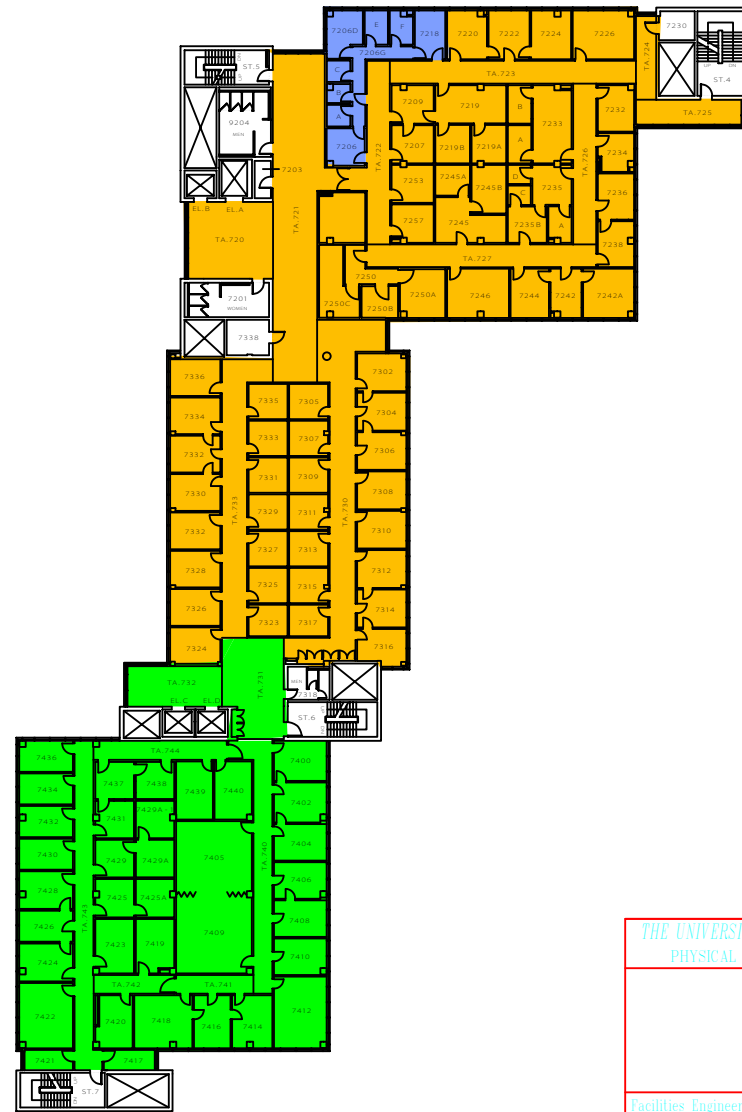

LEVEL 07

THE UNIVERSITY of WESTERN ONTARIO PHYSICAL PLANT DEPARTMENT		00-03-31 B. THOMAS SSC/MN
		06
Facilities Engineering & Construction		SSC/MN
		06
MINATURE FLOOR PLANS - LEVELS 06 & 07 (6TH & 7TH FLOORS)		06
SOCIAL SCIENCES CENTRE		06

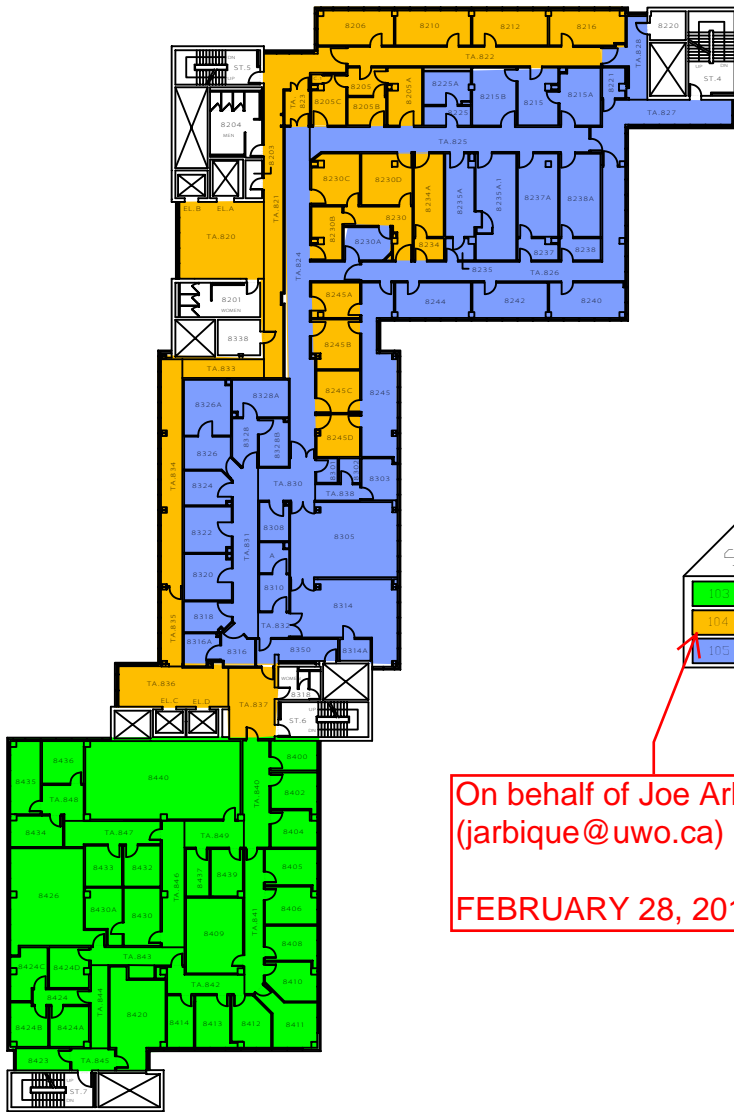

LEVEL 08

On behalf of Joe Arbique
(jarbique@uwo.ca)

FEBRUARY 28, 2014

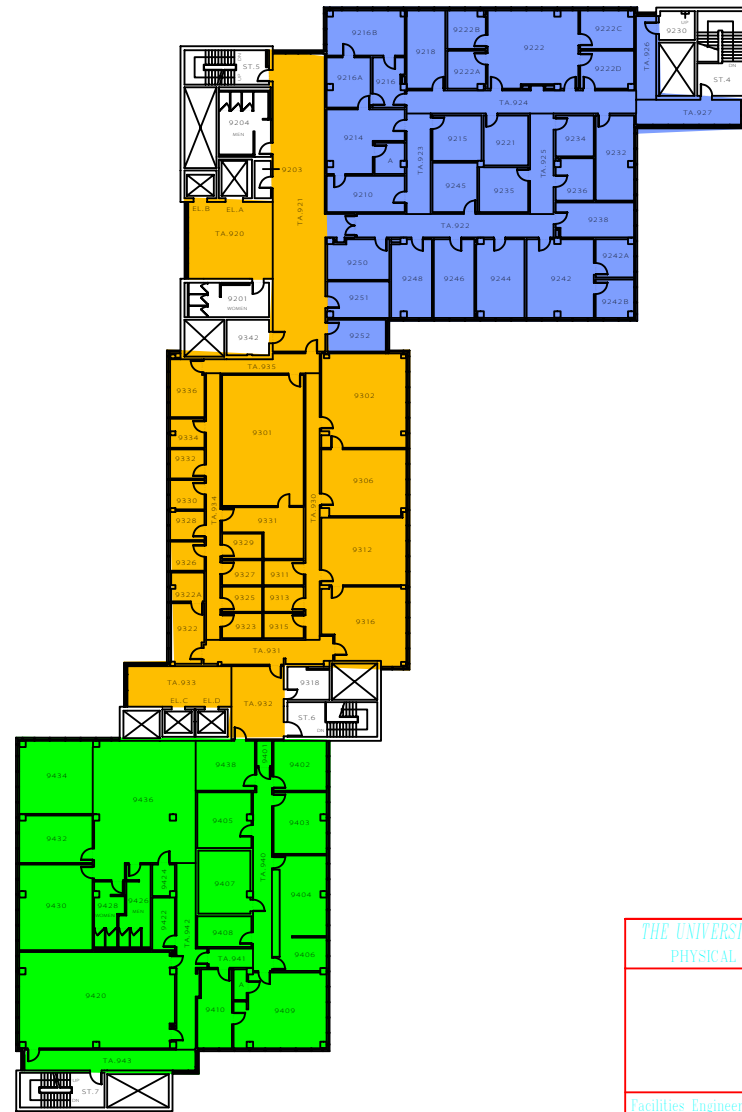

LEVEL 09

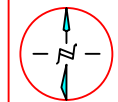

07-07-24
B. THOMAS



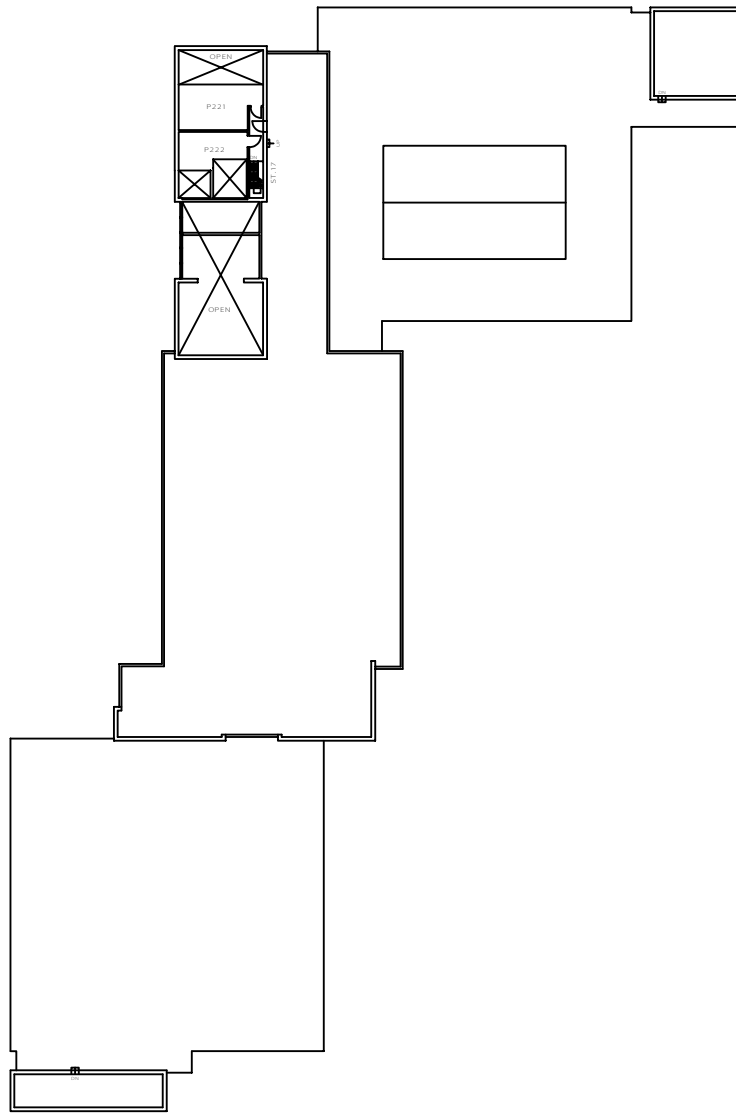

LEVEL 11

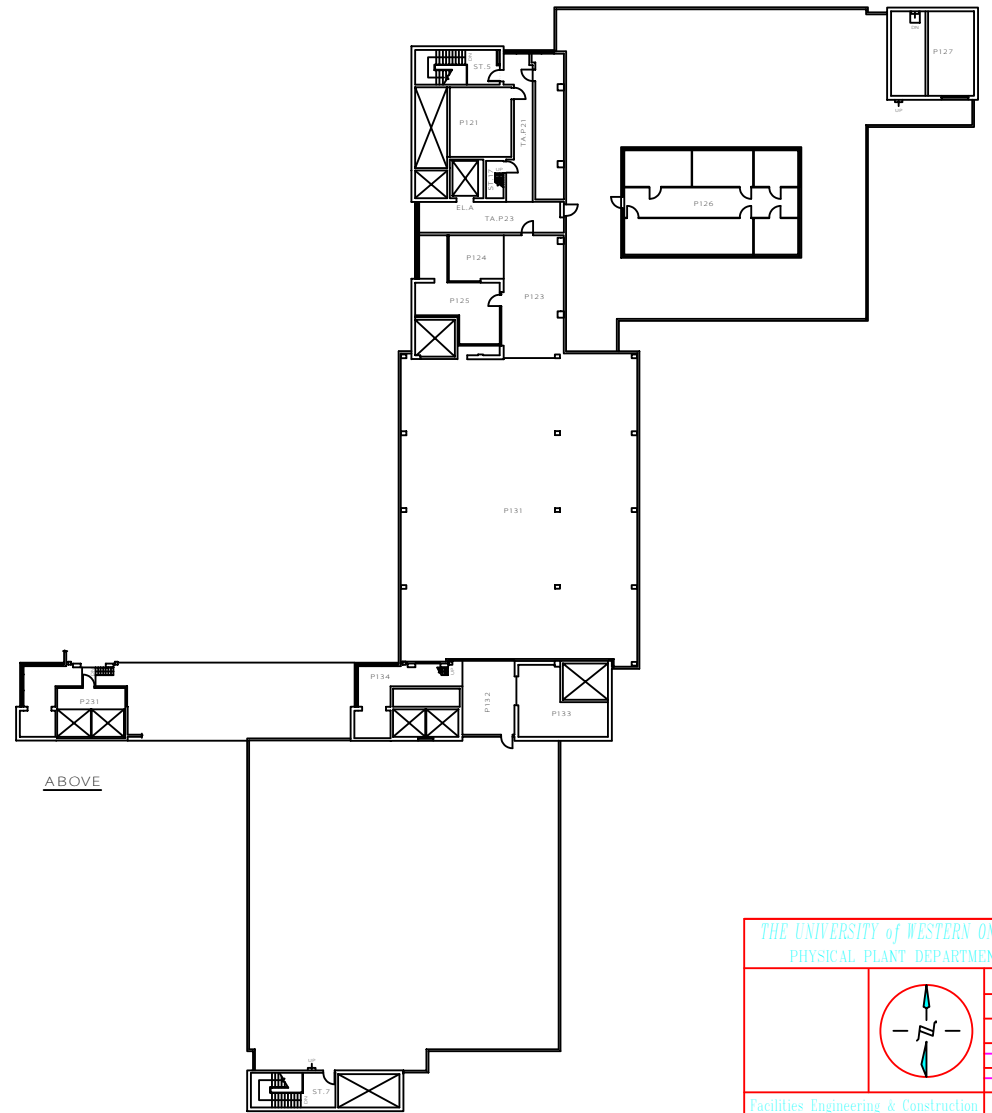

ABOVE

LEVEL 10

THE UNIVERSITY of WESTERN ONTARIO PHYSICAL PLANT DEPARTMENT		SCALE 99'-09" = 30' R. THOMAS SSC/MIN
Facilities Engineering & Construction		SSC/MIN
SCALE 1" = 10'-0"		08
MINIATURE FLOOR PLANS - LEVELS 10 & 11 (PENTHOUSE & MACHINE ROOM PLANS) SOCIAL SCIENCES CENTRE		

