



Western UNIVERSITY • CANADA

Notice of Service Interruption/Area Closure Western University Facilities Management

Client Services 519-661-3304 (fmhelp@uwo.ca)

Submit by E-mail

Print Form

Date of Interruption/Closure	<input type="text" value="Feb 21, 2014"/>	Time(s):	<input type="text" value="7:30AM - 4:30PM"/>
------------------------------	---	----------	--

Building(s) Affected:	#1 <input type="text" value="Social Science Centre"/>	#2 <input type="text"/>
	#3 <input type="text"/>	#4 <input type="text"/>

Areas/Rooms Affected Alternate Route/Service:
 AHU 104_500 Will be shut down, yet turned on when possible. Please see attached floor plane that indicates rooms and floors affected.

Service to be interrupted:	#1 <input type="text" value="Supply Air Fan"/>	#2 <input type="text" value="Return Air Fan"/>
	#3 <input type="text"/>	#4 <input type="text"/>

Description/Reason for Project:
 Repair to Chilled Water Pan that is Leaking

Requester:	<input type="text" value="Ken Hill"/>	Date of Request:	<input type="text" value="Feb 20, 2014"/>
------------	---------------------------------------	------------------	---

Supervising Tradesperson:	<input type="text"/>	Unit:	<input type="text"/>
---------------------------	----------------------	-------	----------------------

Trade Supervisor:	<input type="text"/>	Unit:	<input type="text"/>	Date:	<input type="text"/>
-------------------	----------------------	-------	----------------------	-------	----------------------

Contractor:	<input type="text" value="Great Lakes Mechanical"/>	Phone #	<input type="text" value="+1 (519) 808-4613"/>
-------------	---	---------	--

Coordinator/Project Manager:	<input type="text" value="Dean Brenen"/>	Phone #	<input type="text"/>	Date:	<input type="text"/>
------------------------------	--	---------	----------------------	-------	----------------------

Reviewed by Trade Supervisor(s)/Shop(s) Affected:							
Name:	<input type="text" value="Ken Hill"/>	Date:	<input type="text"/>	Name:	<input type="text" value="Electrical Mechanical Shop"/>	Date:	<input type="text"/>

Signature/Stamp:	<input type="text" value="APPROVED"/>	Signature/Stamp:	<input type="text"/>
------------------	---------------------------------------	------------------	----------------------

Reviewed by:		Principal Occupants:											
Name:	<input type="text" value="Electrical Shop"/>	Date:	<input type="text"/>	Name:	<input type="text"/>	Ext.:	<input type="text"/>	Date:	<input type="text"/>				
Signature/Stamp:	<input type="text"/>	Name:	<input type="text"/>	Ext.:	<input type="text"/>	Date:	<input type="text"/>	Name:	<input type="text"/>	Ext.:	<input type="text"/>	Date:	<input type="text"/>
		Name:	<input type="text"/>	Ext.:	<input type="text"/>	Date:	<input type="text"/>	Name:	<input type="text"/>	Ext.:	<input type="text"/>	Date:	<input type="text"/>

Approval to Proceed:	Date:	<input type="text"/>	Approval to Proceed:	Date:	<input type="text"/>
<input type="text"/>		APPROVED By Joe Arbique (jarbique@uwo.ca) at 2:46 pm, Feb 20, 2014			

Notes: Bypass Required by Electrical Shop
 Lock and Tag out for AHU 104_500 by Motor Shop

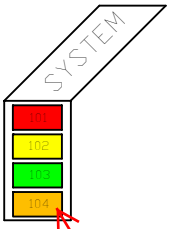
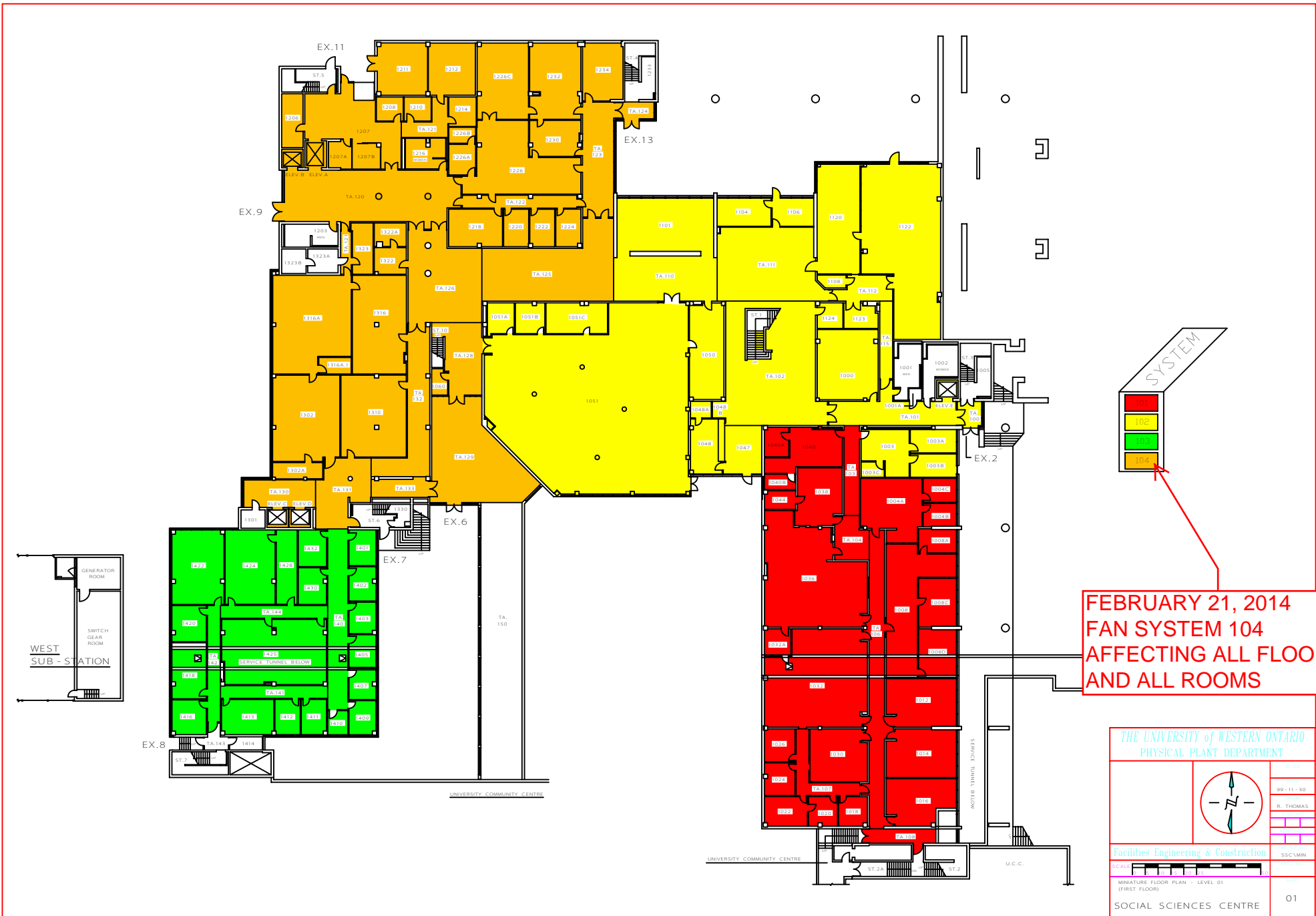

**FEBRUARY 21, 2014
FAN SYSTEM 104
AFFECTING ALL FLOORS
AND ALL ROOMS**

THE UNIVERSITY of WESTERN ONTARIO
PHYSICAL PLANT DEPARTMENT

99-11-30
R. THOMAS
SSC/MIN

Facilities Engineering & Construction

MINIATURE FLOOR PLAN - LEVEL 01 (FIRST FLOOR)

SOCIAL SCIENCES CENTRE

01

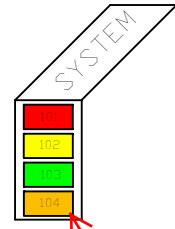

**FEBRUARY 21, 2014
FAN SYSTEM 104
AFFECTING ALL FLOORS
AND ALL ROOMS**

THE UNIVERSITY of WESTERN ONTARIO PHYSICAL PLANT DEPARTMENT	
	00-04-06
	R. THOMAS
Facilities Engineering & Construction	
MINIATURE FLOOR PLAN - LEVEL 02 (SECOND FLOOR)	
SOCIAL SCIENCES CENTRE	
	02

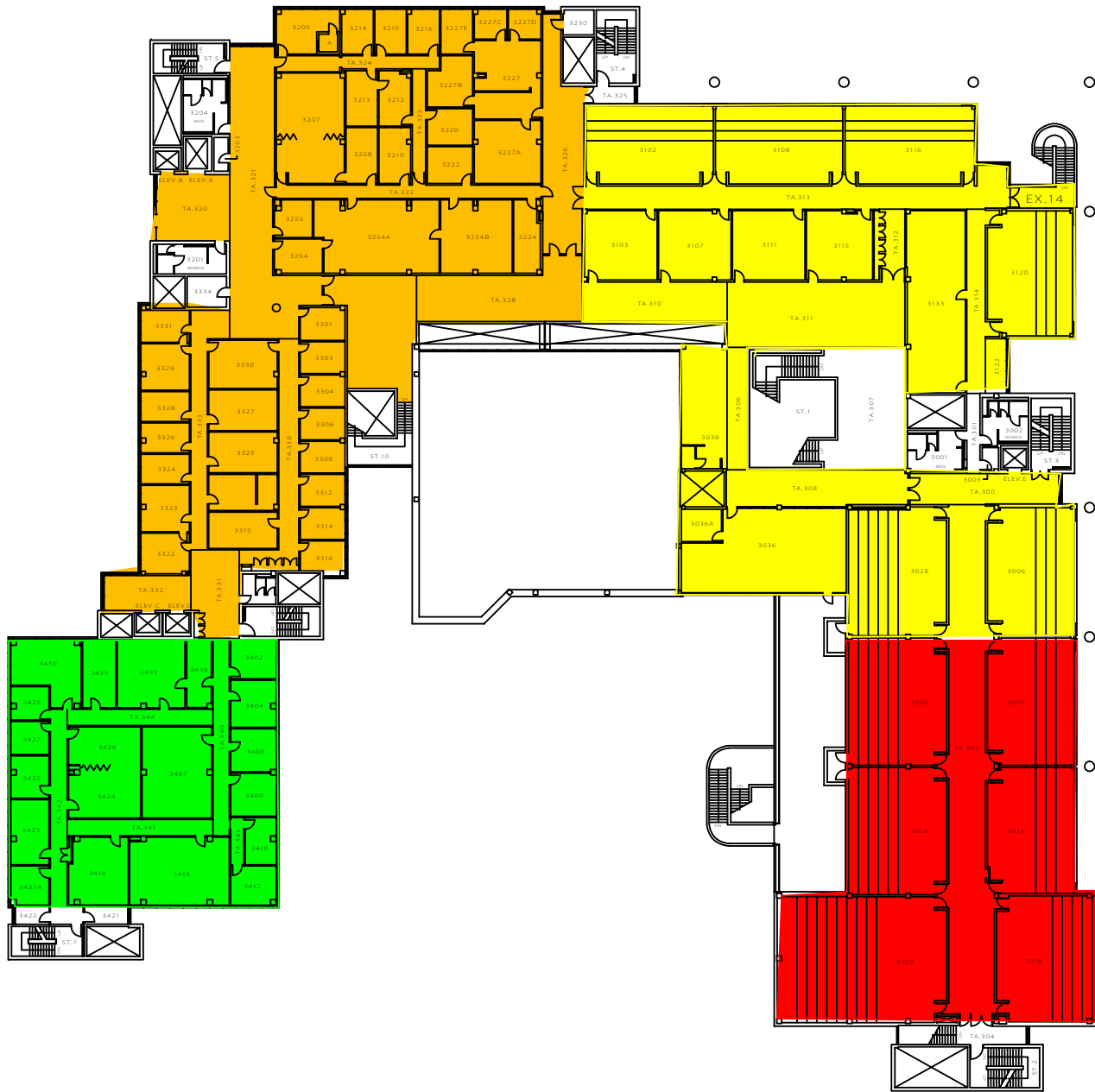

**FEBRUARY 21, 2014
FAN SYSTEM 104
AFFECTING ALL FLOORS
AND ALL ROOMS**

THE UNIVERSITY of WESTERN ONTARIO PHYSICAL PLANT DEPARTMENT	
	00-02-09 R. THOMAS
	SSC/MIN
Facilities Engineering & Construction	
MINUTURE FLOOR PLAN - LEVEL 03 (THIRD FLOOR)	
SOCIAL SCIENCES CENTRE	03

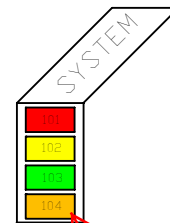
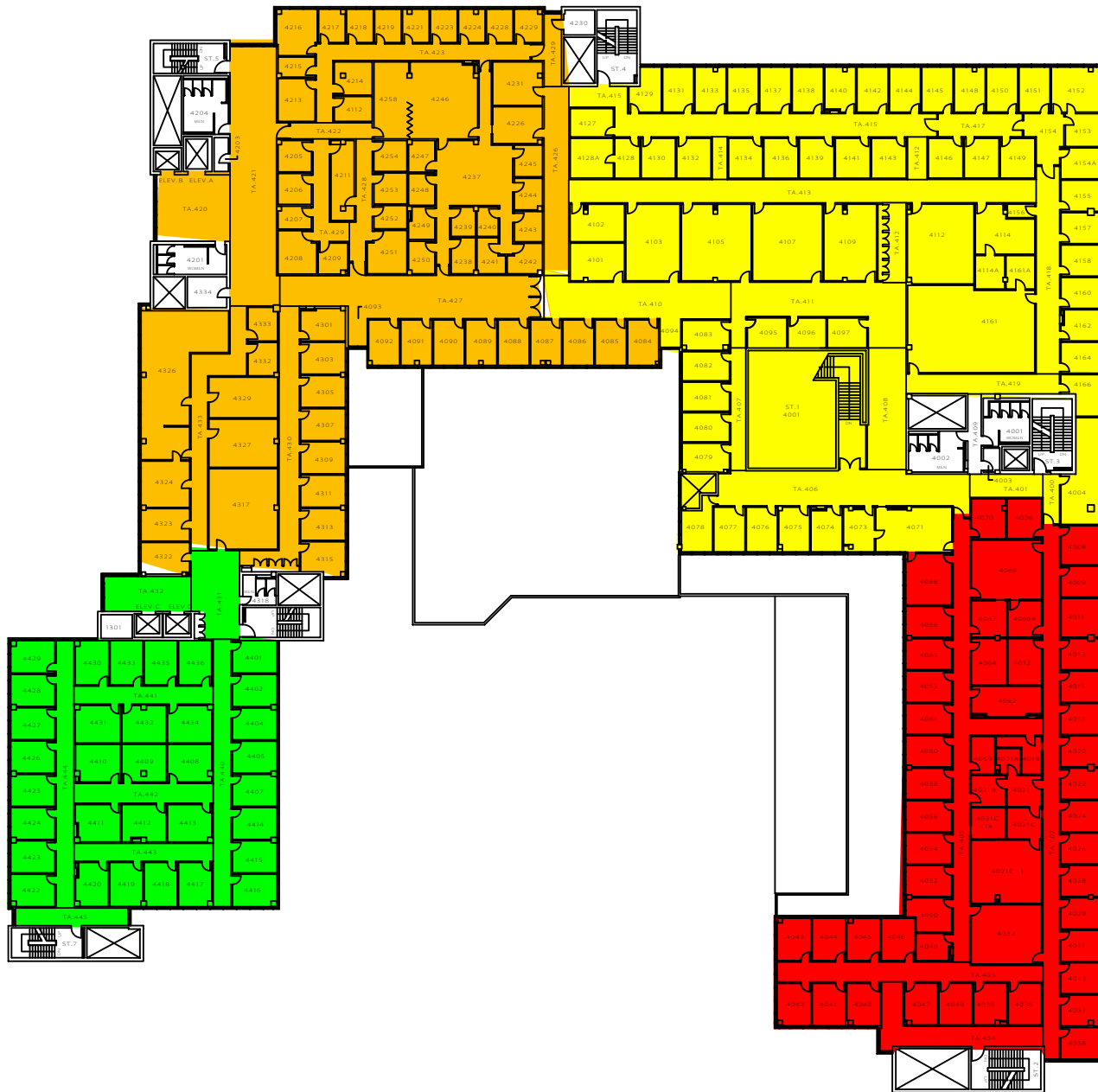

**FEBRUARY 21, 2014
FAN SYSTEM 104
AFFECTING ALL FLOORS
AND ALL ROOMS**

THE UNIVERSITY of WESTERN ONTARIO PHYSICAL PLANT DEPARTMENT	
	00-04-06
	S. PRENTICE
Facilities Engineering & Construction	
MINIATURE FLOOR PLAN - LEVEL 04 (FOURTH FLOOR)	
SOCIAL SCIENCES CENTRE	04

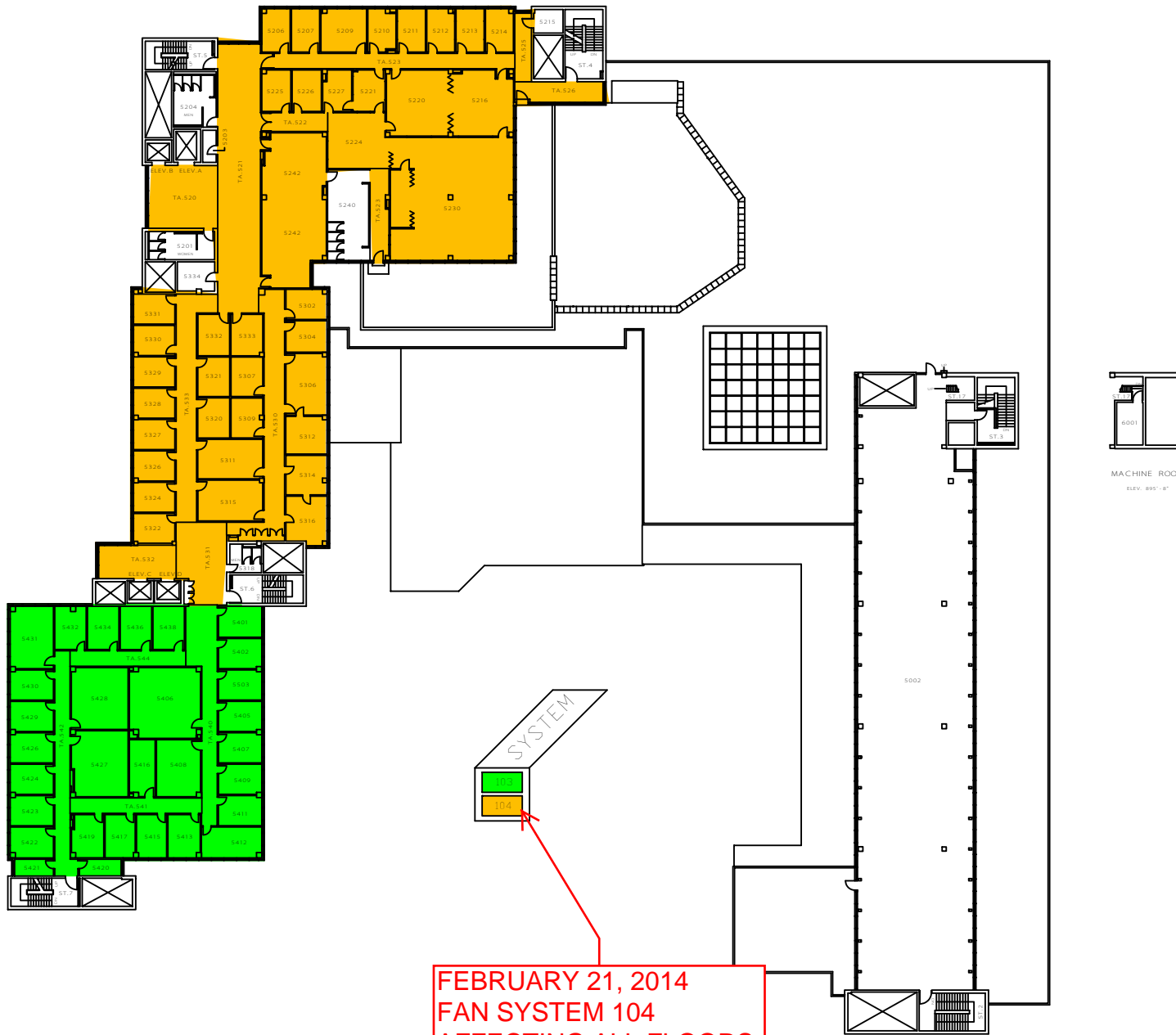

**FEBRUARY 21, 2014
FAN SYSTEM 104
AFFECTING ALL FLOORS
AND ALL ROOMS**

THE UNIVERSITY of WESTERN ONTARIO PHYSICAL PLANT DEPARTMENT	
	00-02-18
	S. PRENTICE
Facilities Engineering & Construction SSC/MIN	
MINATURE FLOOR PLAN - LEVEL 05 (FIFTH FLOOR)	
SOCIAL SCIENCES CENTRE	
05	

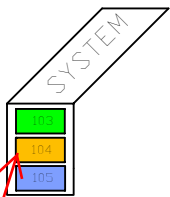
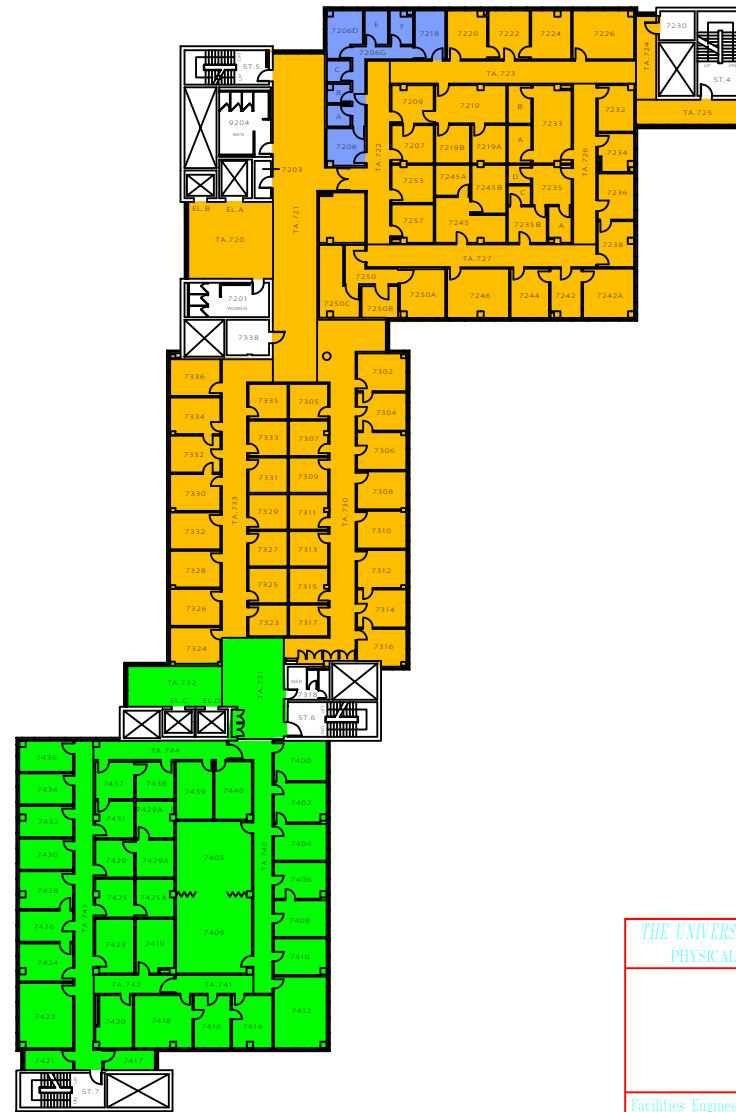
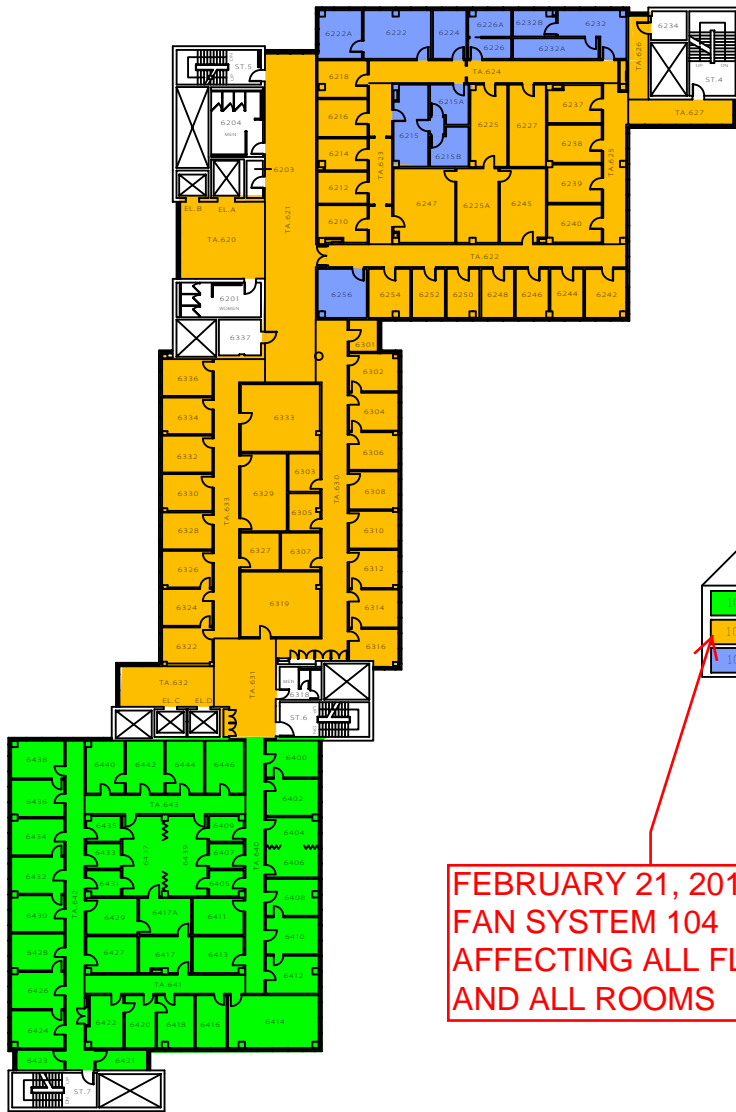

**FEBRUARY 21, 2014
FAN SYSTEM 104
AFFECTING ALL FLOORS
AND ALL ROOMS**

THE UNIVERSITY of WESTERN ONTARIO PHYSICAL PLANT DEPARTMENT		00-03-31 B. THOMAS SSC/MN
		SSC/MN
Facilities Engineering & Construction		
		06
MINATURE FLOOR PLANS - LEVELS 06 & 07 (6TH & 7TH FLOORS)		
SOCIAL SCIENCES CENTRE		

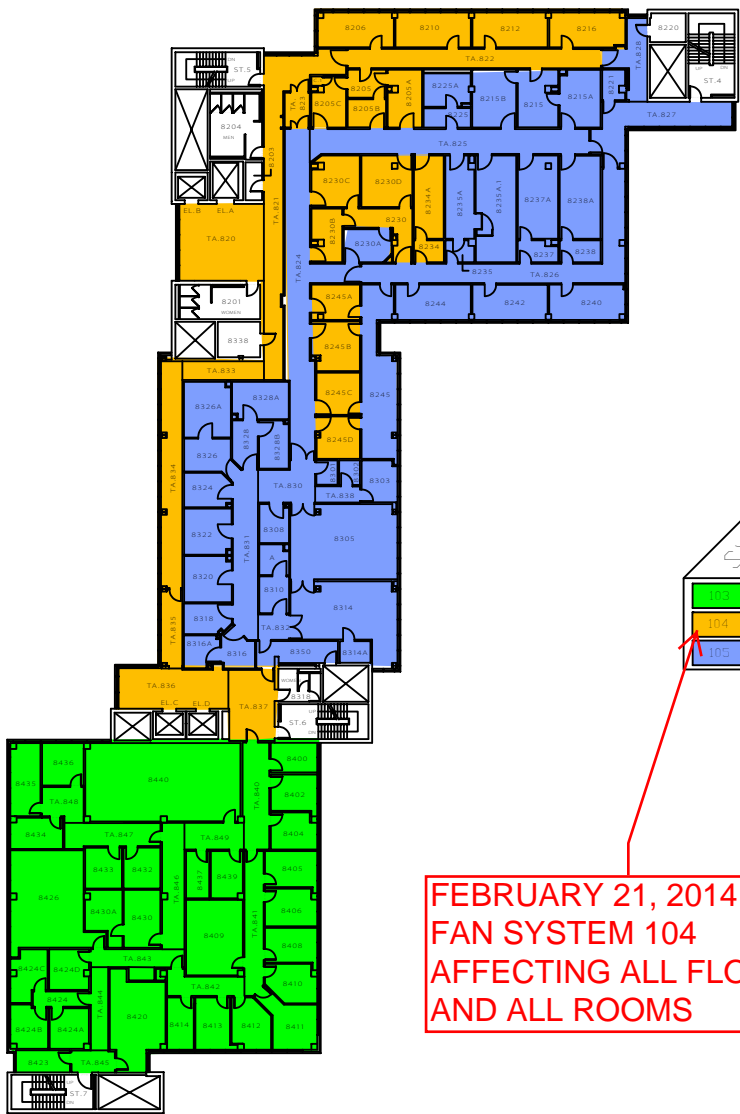

LEVEL 08

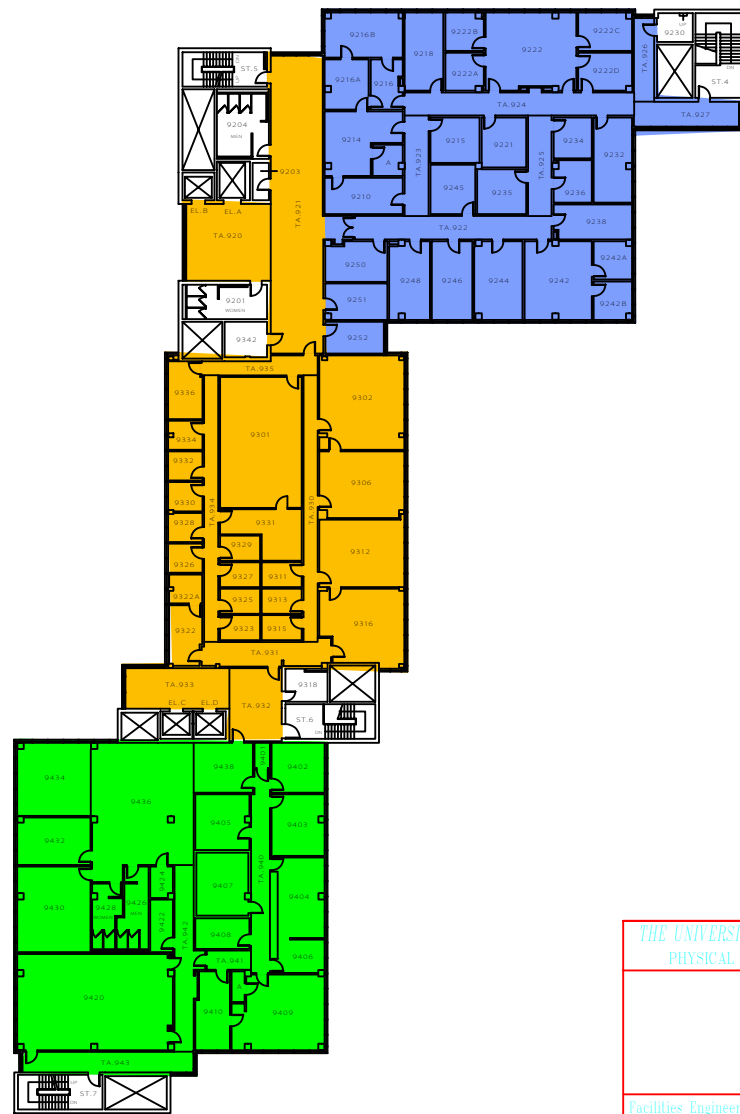

LEVEL 09

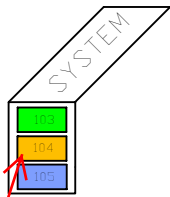

**FEBRUARY 21, 2014
FAN SYSTEM 104
AFFECTING ALL FLOORS
AND ALL ROOMS**

THE UNIVERSITY of WESTERN ONTARIO
PHYSICAL PLANT DEPARTMENT

98-07-24
B. THOMAS

Facilities Engineering & Construction

MINIATURE FLOOR PLANS - LEVELS 08 & 09
(8TH & 9TH FLOORS)

SOCIAL SCIENCES CENTRE

07

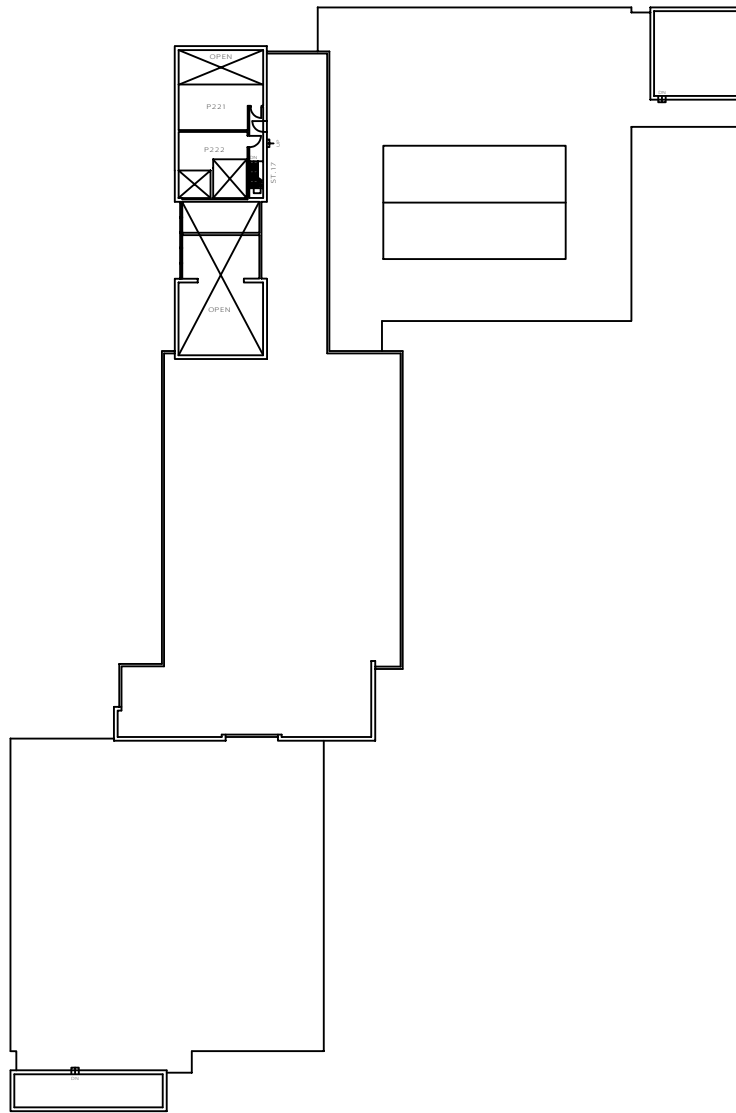

LEVEL 11

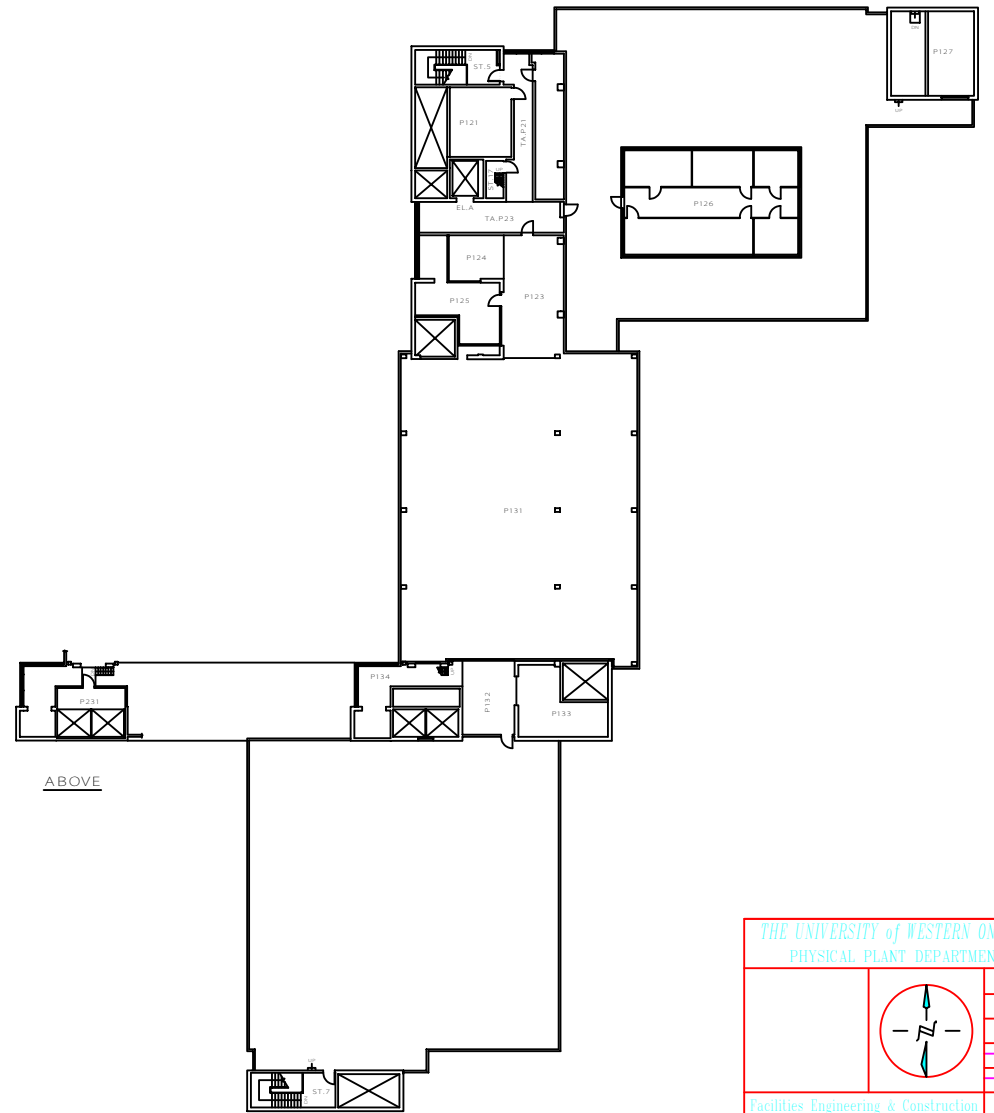

ABOVE

LEVEL 10

THE UNIVERSITY of WESTERN ONTARIO PHYSICAL PLANT DEPARTMENT		
Facilities Engineering & Construction		99-09-30 R. THOMAS SSC/MIN
SCALE:		08
MINIATURE FLOOR PLANS - LEVELS 10 & 11 (PENTHOUSE & MACHINE ROOM PLANS) SOCIAL SCIENCES CENTRE		

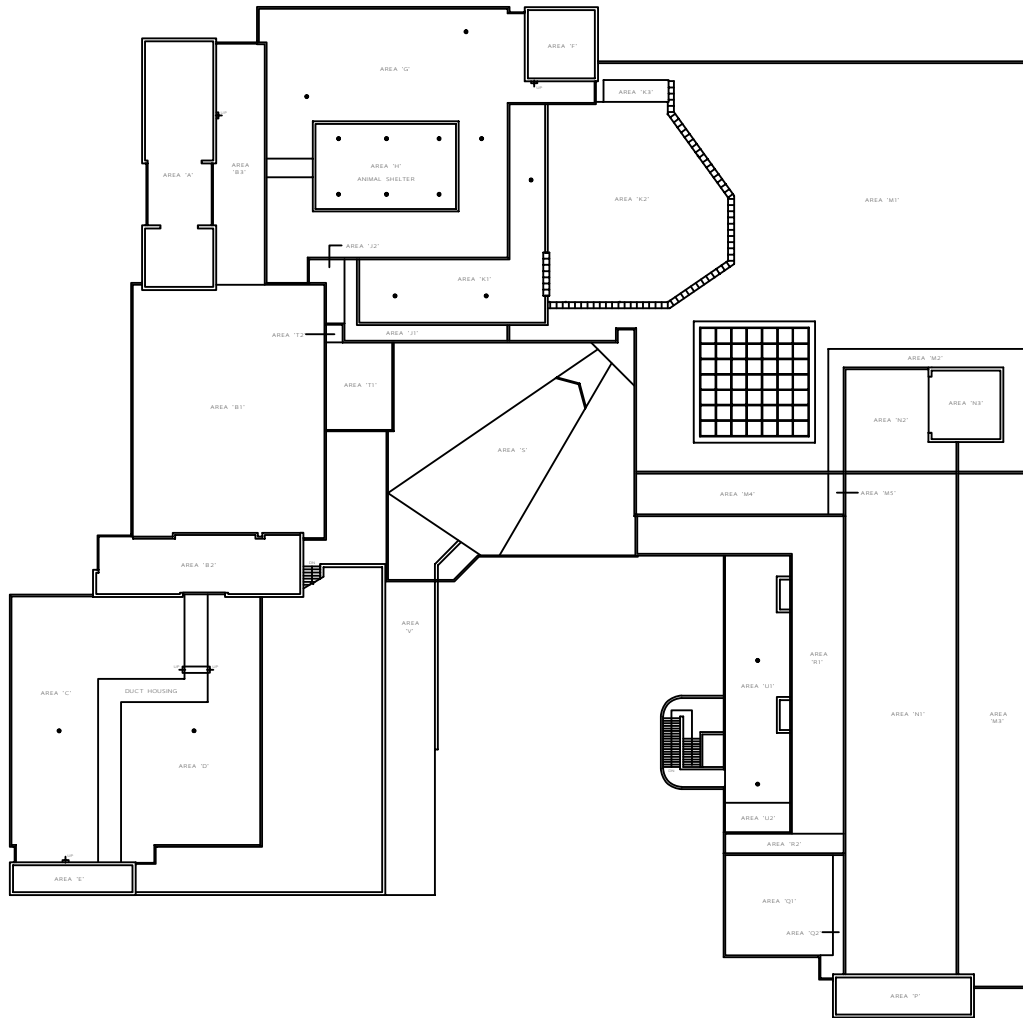

ROOF SCHEDULE												
LOCATION	AREA IN	YEAR	YEAR	ROOF DECK	VARIOUS	INDICATION	INDICATION	INDICATION	INDICATION	INDICATION	INDICATION	REMARKS
		1991	1992									
AREA 'A'	1250	1991	1992	2" CONCRETE SLAB								PARALLEL ROOF
AREA 'B1'	4940	1971	1987	2" STEEL DECK								PARALLEL ROOF
AREA 'B2'	1010	1971	1987	2" CONCRETE SLAB								PARALLEL ROOF
AREA 'B3'	1250	1971	1987	2" CONCRETE SLAB								PARALLEL ROOF
AREA 'C'	1140	1971	1987	2" CONCRETE SLAB								PARALLEL ROOF
AREA 'D'	1250	1971	1987	2" CONCRETE SLAB								PARALLEL ROOF
AREA 'E'	140	1971	1987	2" CONCRETE SLAB								PARALLEL ROOF
AREA 'F'	840	1971	1987	2" CONCRETE SLAB								PARALLEL ROOF
AREA 'G'	140	1971	1987	2" CONCRETE SLAB								PARALLEL ROOF
AREA 'H'	1250	1971	1987	2" CONCRETE SLAB								PARALLEL ROOF
AREA 'I1'	540	1971	1988	2" COMP. DECK & 2" 1721' CONCRETE								ROOF UNDER CONCRETE FLOOR OF ANIMAL SHELTER
AREA 'I2'	140	1971	1988	2" CONCRETE SLAB								PARALLEL ROOF
AREA 'K1'	1810	1971	1988	2" COMP. DECK & 2" 1721' CONCRETE								CONCRETE PAVEMENT & SAND OVER ROOF
AREA 'K2'	200	1971	1988	2" COMP. DECK & 2" 1721' CONCRETE								CONCRETE PAVEMENT OVER PLUMBING ROOF
AREA 'K3'	140	1971	1988	2" COMP. DECK & 2" 1721' CONCRETE								CONCRETE SLAB OVER ROOF
AREA 'M1'	340	1971	1988	2" COMP. DECK & 2" 1721' CONCRETE								PARALLEL ROOF
AREA 'M2'	100	1971	1988	2" CONCRETE SLAB								PARALLEL ROOF
AREA 'M3'	210	1971	1988	2" CONCRETE SLAB								PARALLEL ROOF
AREA 'M4'	820	1971	1988	2" COMP. DECK & 2" 1721' CONCRETE								PARALLEL ROOF
AREA 'N1'	100	1971	1988	2" CONCRETE SLAB								PARALLEL ROOF
AREA 'N2'	1310	1971	1988	2" CONCRETE SLAB								PARALLEL ROOF
AREA 'N3'	820	1971	1988	2" STEEL DECK								PARALLEL ROOF
AREA 'N4'	400	1971	1988	2" CONCRETE SLAB								PARALLEL ROOF
AREA 'O'	120	1971	1988	2" CONCRETE SLAB								PARALLEL ROOF
AREA 'P1'	1120	1971	1988	2" STEEL DECK								PARALLEL ROOF
AREA 'Q'	120	1971	1988	2" CONCRETE SLAB								PARALLEL ROOF
AREA 'R1'	2220	1971	1988	2" COMP. DECK & 2" 1721' CONCRETE								PARALLEL ROOF
AREA 'R2'	240	1971	1988	2" CONCRETE SLAB								PARALLEL ROOF
AREA 'S'	1840	1971	1978	2" 1721' STEEL DECK								PARALLEL ROOF
AREA 'T1'	100	1971	1988	2" COMP. DECK & 2" 1721' CONCRETE								PARALLEL ROOF
AREA 'T2'	80	1971	1988	2" CONCRETE SLAB								PARALLEL ROOF
AREA 'U1'	1680	1971	1988	2" COMP. DECK & 2" 1721' CONCRETE								CONCRETE PAVEMENT OVER ROOF
AREA 'U2'	200	1971	1988	2" CONCRETE SLAB								CONCRETE PAVEMENT OVER ROOF
AREA 'V'	2040	1971	1988	2" 1721' CONCRETE SLAB								TUNNEL TO U.C.C. INTERFLOOR MEMBRANE UNDER CONCRETE FLOOR

THE UNIVERSITY of WESTERN ONTARIO
PHYSICAL PLANT DEPARTMENT

98-03-08
R. THOMAS

Facilities Engineering & Construction
11-04
825-5000

ROOF PLAN
SOCIAL SCIENCES CENTRE
ROOF