



Western
UNIVERSITY • CANADA

Notice of Service Interruption/Area Closure Western University Facilities Management

Client Services 519-661-3304 (fmhelp@uwo.ca)

Submit by E-mail

Print Form

Date of Interruption/Closure: 2/17/14 2/19/14

Time(s): 7:00am - 5:00pm

Building(s) Affected: #1 Social Science Centre #2 #3 #4

Areas/Rooms Affected Alternate Route/Service:

AHU 103_500 will be shut down, yet turned on when possible. Please see attached floor plan that indicates rooms and floors affected.

Service to be interrupted: #1 Supply Air Fan #2 Return Air Fan #3 #4

Description/Reason for Project:

Chilled Water Coil Pan is leaking

Requester: Ken Hill Date of Request: Jan 20, 2014

Supervising Tradesperson: Unit:

Trade Supervisor: Unit: Date:

Contractor: Great Lakes Mechanical Phone #: +1 (519) 808-4613

Coordinator/Project Manager: Dean Brenan Phone #: Date:

Reviewed by Trade Supervisor(s)/Shop(s) Affected:

Name: Ken Hill Date: Name: Electrical Mechanical Shop Date:

Signature/Stamp: APPROVED
By ken hill (kenhill@uwo.ca) at 11:00 am, Jan 20, 2014

Signature/Stamp:

Reviewed by:

Principal Occupants:

Name: Electrical Shop Date:

Name: Ext. Date:

Signature/Stamp:

Name: Ext. Date:

Name: Ext. Date:

Name: Ext. Date:

Approval to Proceed: Date:

Approval to Proceed: Date:

APPROVED

By Joe Arbique (jarbique@uwo.ca) at 2:31 pm, Jan 23, 2014

Notes: Bypass Required by Electrical Shop
Lock and Tag out for AHU 103-500 by Motor shop

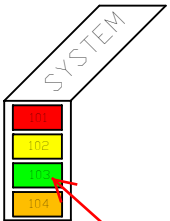
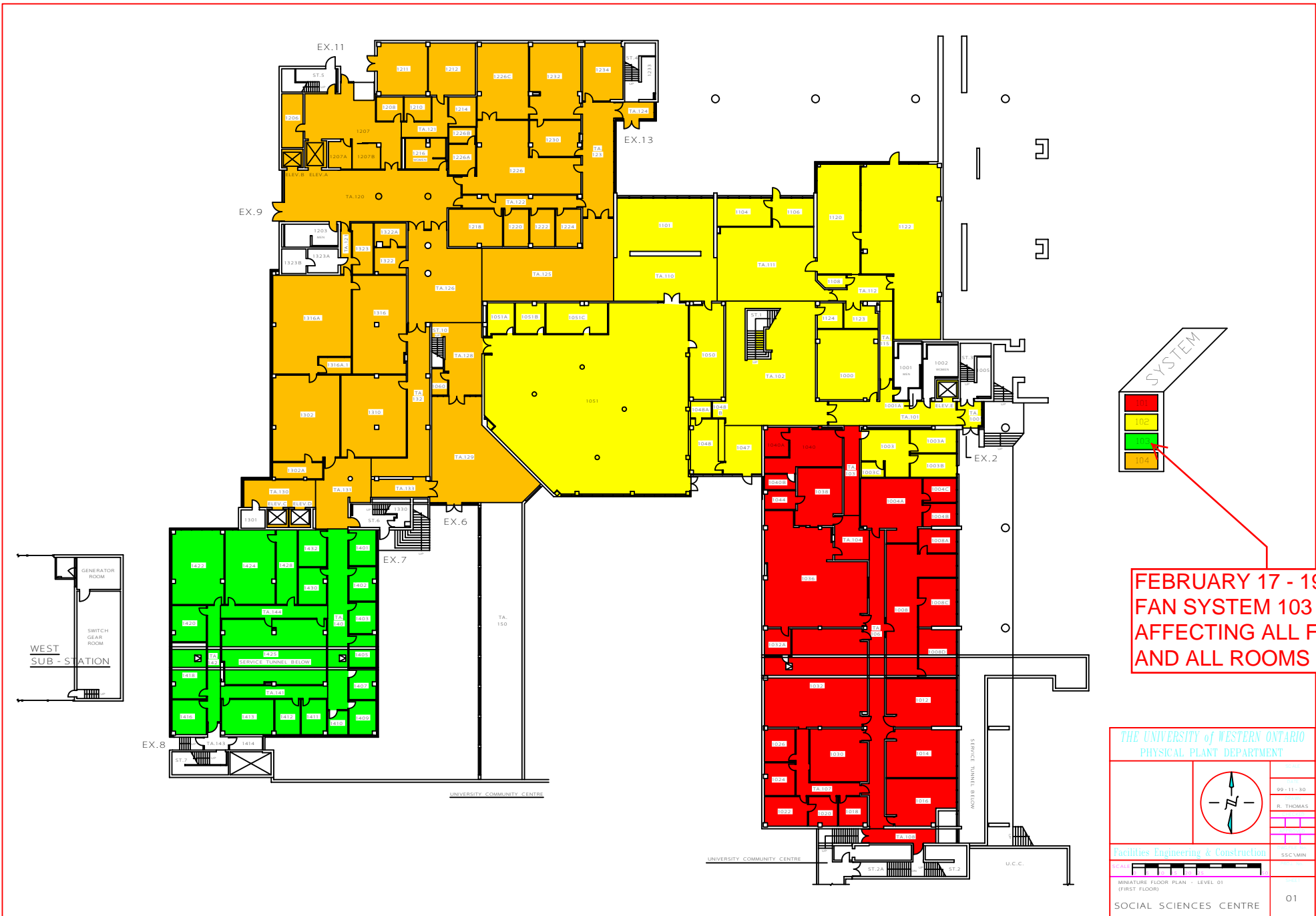

**FEBRUARY 17 - 19, 2014
FAN SYSTEM 103
AFFECTING ALL FLOOR
AND ALL ROOMS**

THE UNIVERSITY of WESTERN ONTARIO
PHYSICAL PLANT DEPARTMENT

99-11-30
R. THOMAS
SSC/MIN

Facilities Engineering & Construction

MINIATURE FLOOR PLAN - LEVEL 01 (FIRST FLOOR)

SOCIAL SCIENCES CENTRE

01

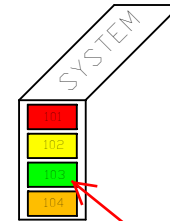

FEBRUARY 17 - 19, 20
FAN SYSTEM 103
AFFECTING ALL FLOOR
AND ALL ROOMS

THE UNIVERSITY of WESTERN ONTARIO PHYSICAL PLANT DEPARTMENT	
	00-04-06 R. THOMAS
	SSC/MIN
Facilities Engineering & Construction	
MINUTURE FLOOR PLAN - LEVEL 02 (SECOND FLOOR)	
SOCIAL SCIENCES CENTRE	02

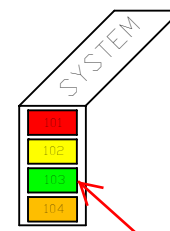
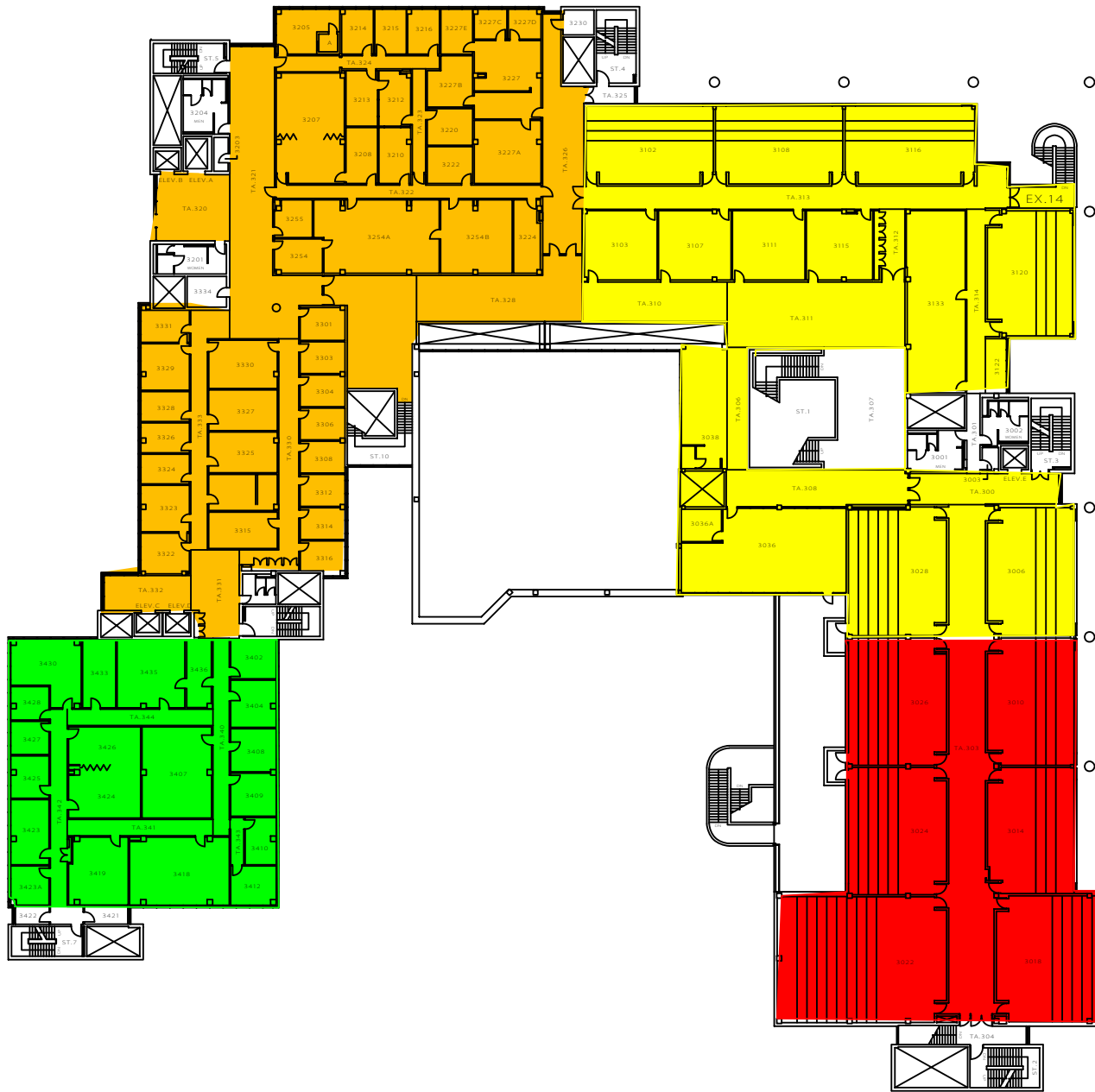

**FEBRUARY 17 - 19, 2014
FAN SYSTEM 103
AFFECTING ALL FLOORS
AND ALL ROOMS**

THE UNIVERSITY of WESTERN ONTARIO
PHYSICAL PLANT DEPARTMENT

50-02-09
R. THOMAS
SSC/MIN

Facilities Engineering & Construction

MINIATURE FLOOR PLAN - LEVEL 03
(THIRD FLOOR)

SOCIAL SCIENCES CENTRE

03

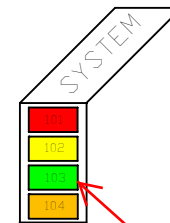
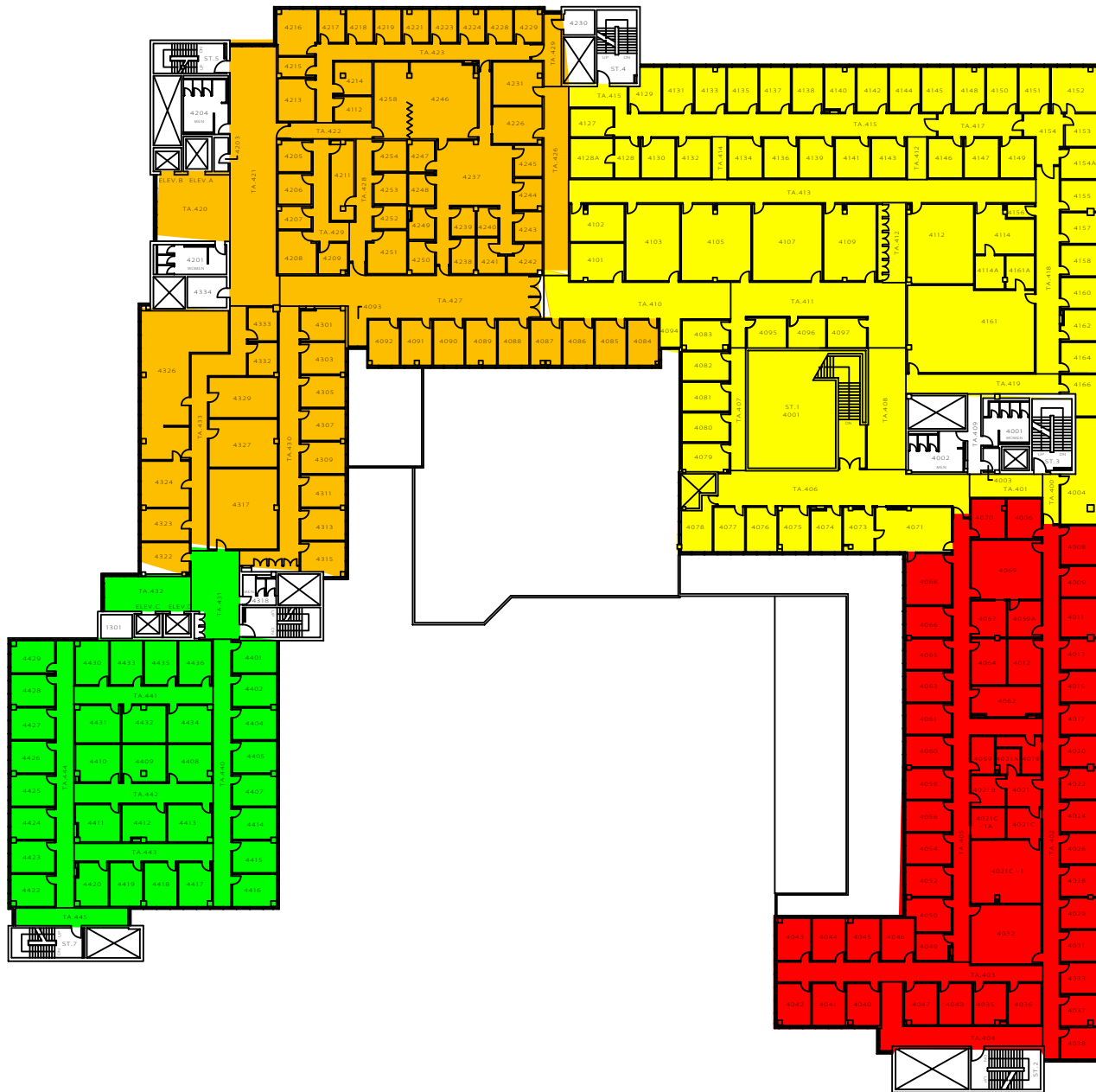

**FEBRUARY 17 - 19, 2014
FAN SYSTEM 103
AFFECTING ALL FLOORS
AND ALL ROOMS**

THE UNIVERSITY of WESTERN ONTARIO PHYSICAL PLANT DEPARTMENT	
	00-04-06
	S. PRENTICE
Facilities Engineering & Construction	
MINIATURE FLOOR PLAN - LEVEL 04 (FOURTH FLOOR)	
SOCIAL SCIENCES CENTRE	04

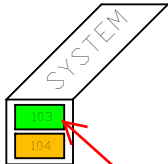
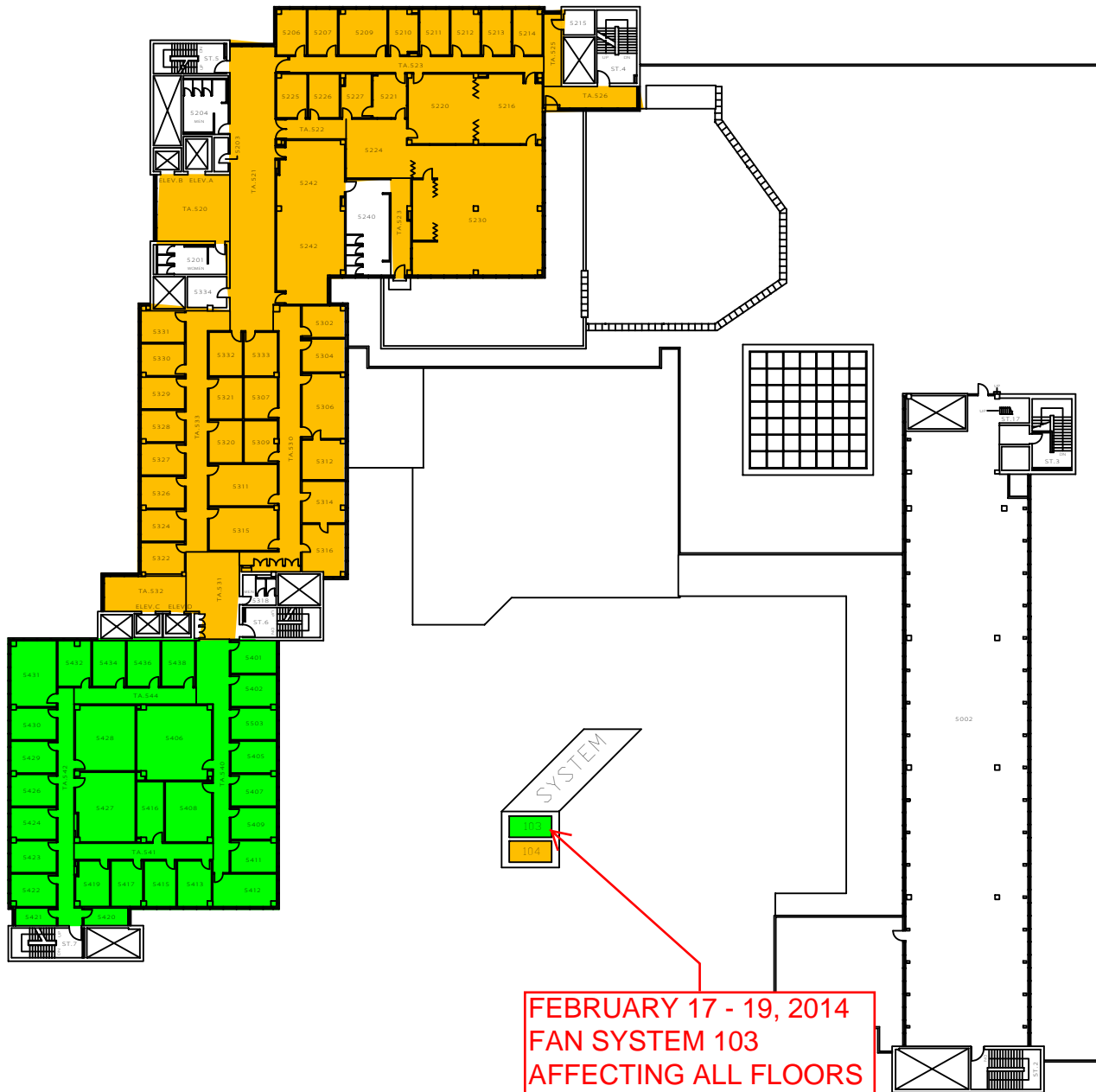

**FEBRUARY 17 - 19, 2014
FAN SYSTEM 103
AFFECTING ALL FLOORS
AND ALL ROOMS**

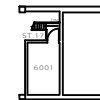

MACHINE ROOM
ELEV. 895' - 8"

THE UNIVERSITY of WESTERN ONTARIO PHYSICAL PLANT DEPARTMENT	
	00-02-18
	S. PRENTICE
Facilities Engineering & Construction	
MINIATURE FLOOR PLAN - LEVEL 05 (FIFTH FLOOR)	
SOCIAL SCIENCES CENTRE	05

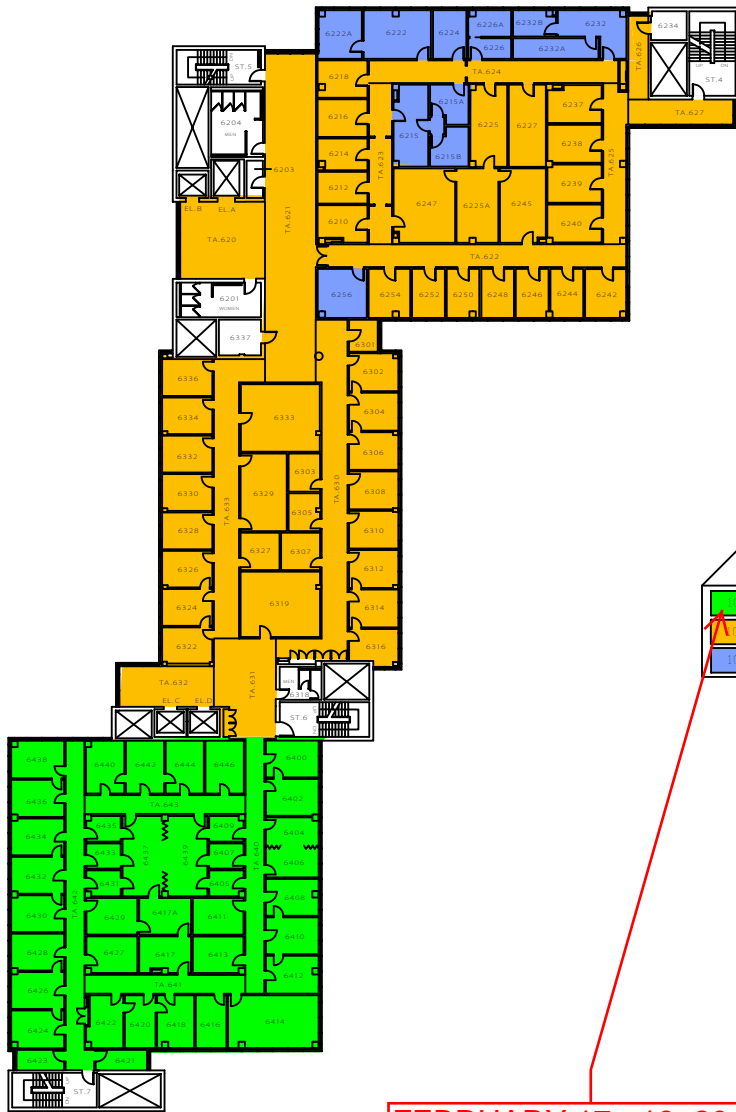

LEVEL 06

**FEBRUARY 17 - 19, 2014
FAN SYSTEM 103
AFFECTING ALL FLOORS
AND ALL ROOMS**

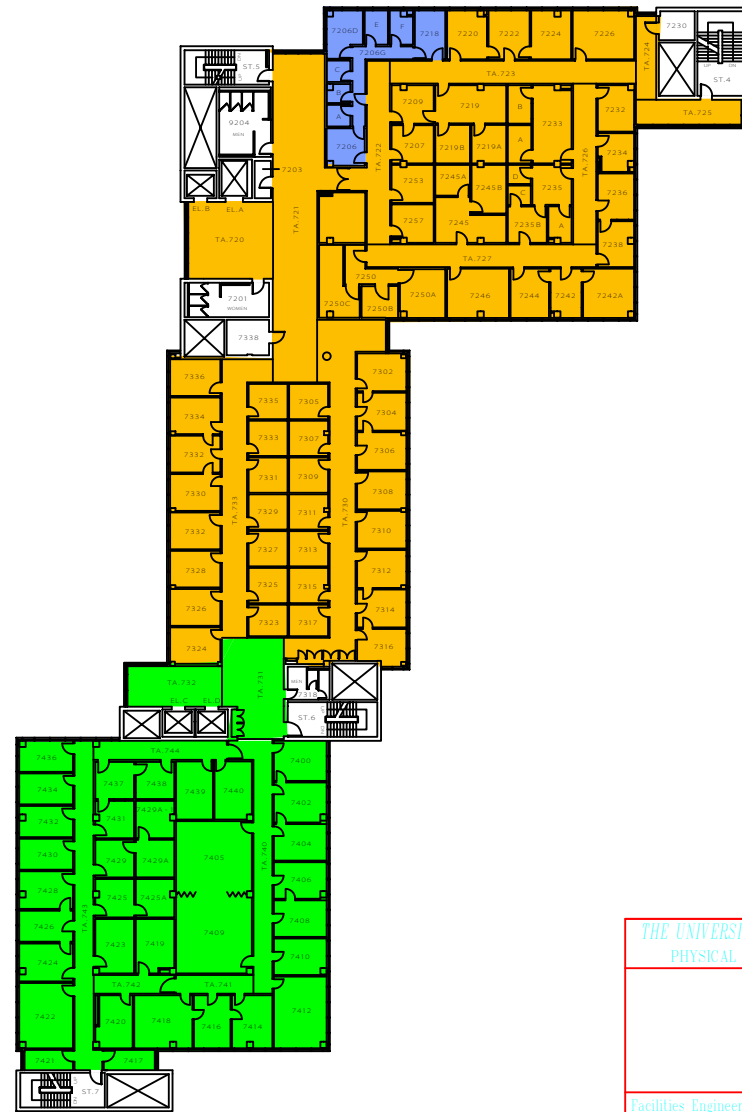

LEVEL 07

THE UNIVERSITY of WESTERN ONTARIO PHYSICAL PLANT DEPARTMENT		00-03-31 B. THOMAS SSC/MN
		06
Facilities Engineering & Construction		SSC/MN
		06
MINATURE FLOOR PLANS - LEVELS 06 & 07 (6TH & 7TH FLOORS)		06
SOCIAL SCIENCES CENTRE		06

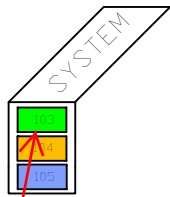
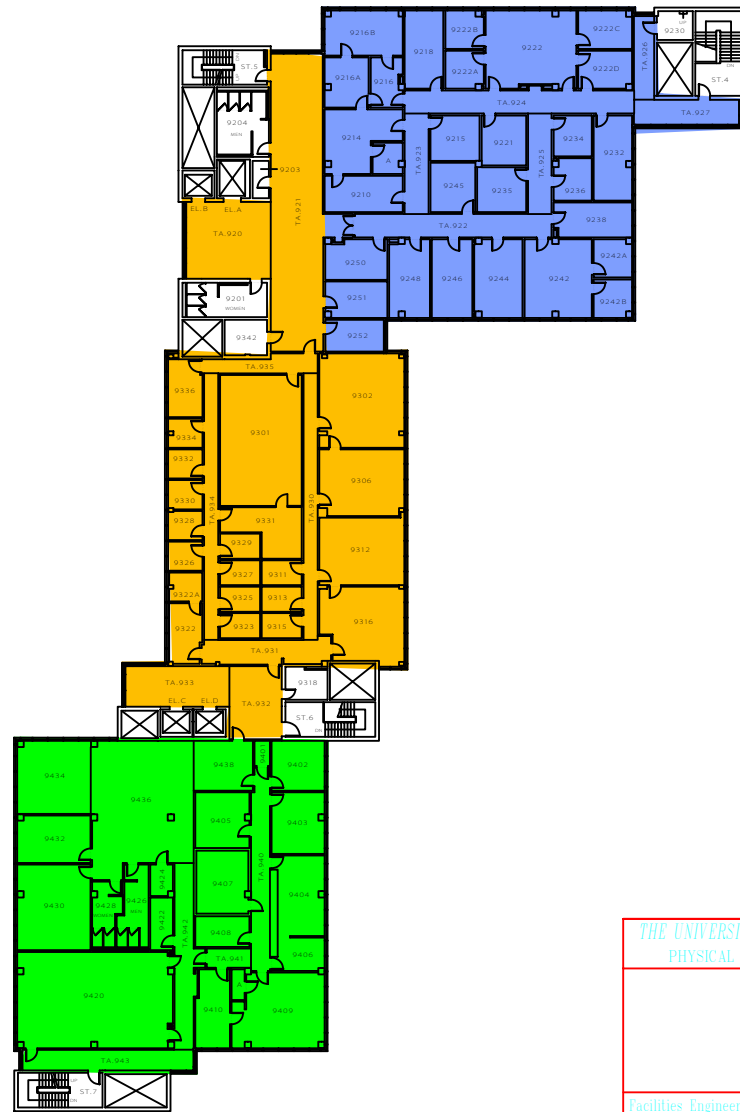
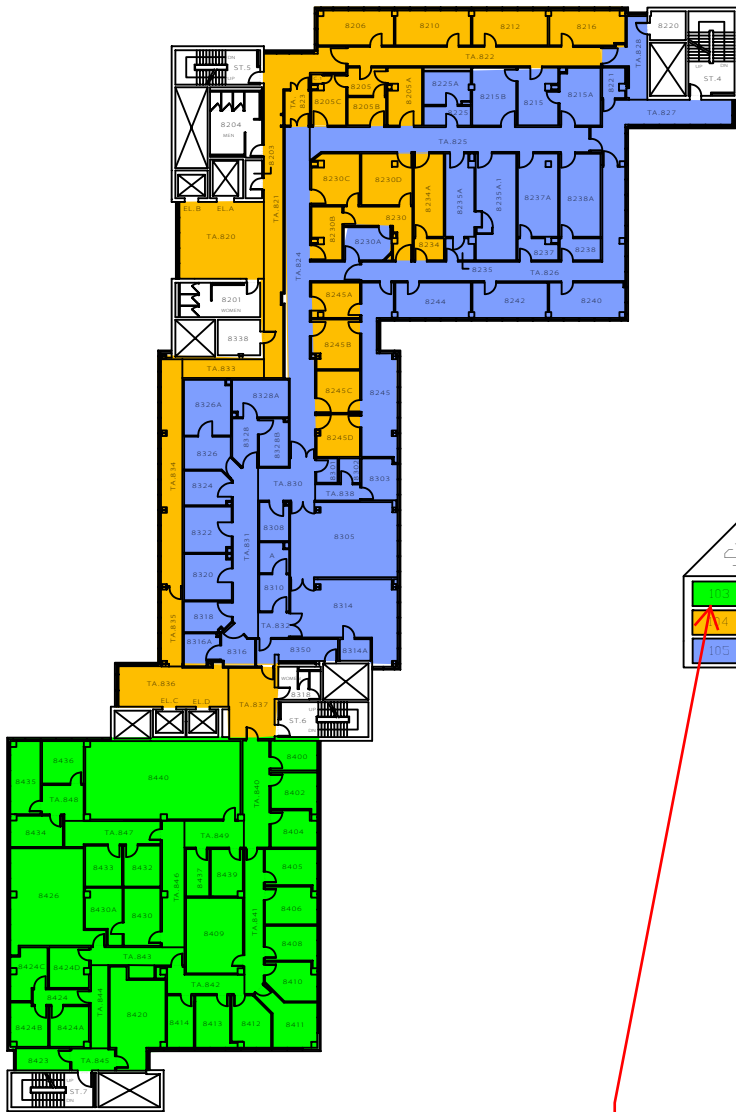

**FEBRUARY 17 - 19, 2014
FAN SYSTEM 103
AFFECTING ALL FLOORS
AND ALL ROOMS**

THE UNIVERSITY of WESTERN ONTARIO
PHYSICAL PLANT DEPARTMENT

98-07-24
B. THOMAS

Facilities Engineering & Construction

MINIATURE FLOOR PLANS - LEVELS 08 & 09
(8TH & 9TH FLOORS)

SOCIAL SCIENCES CENTRE

07

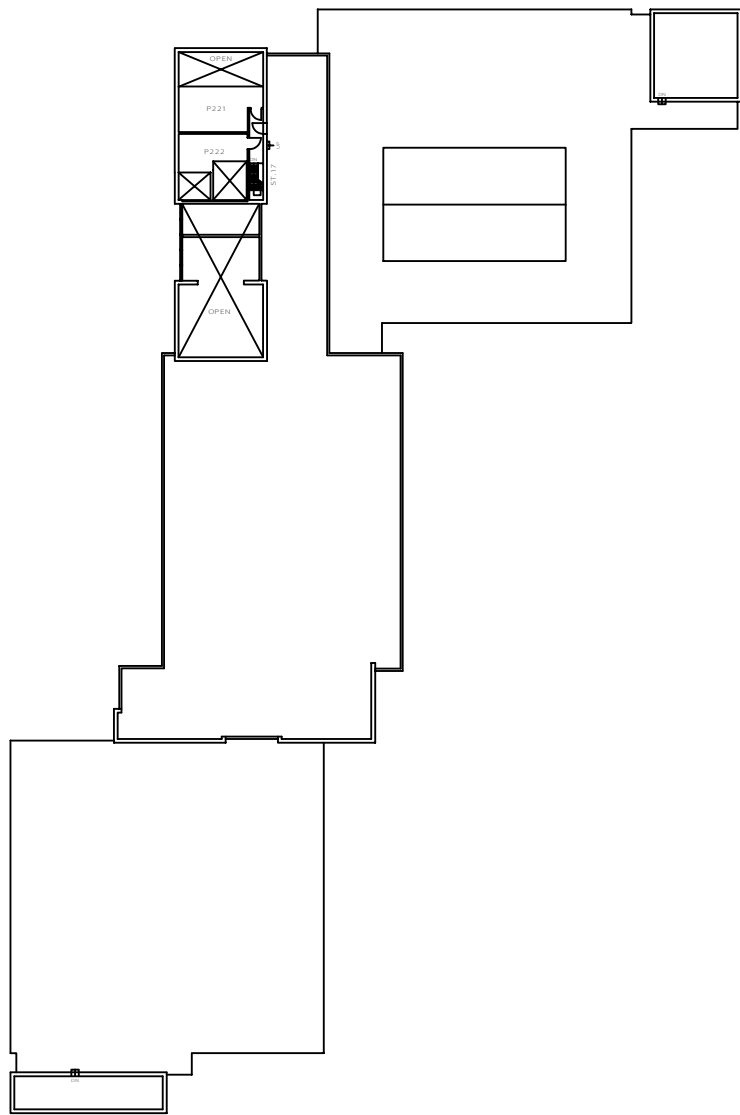

LEVEL 11

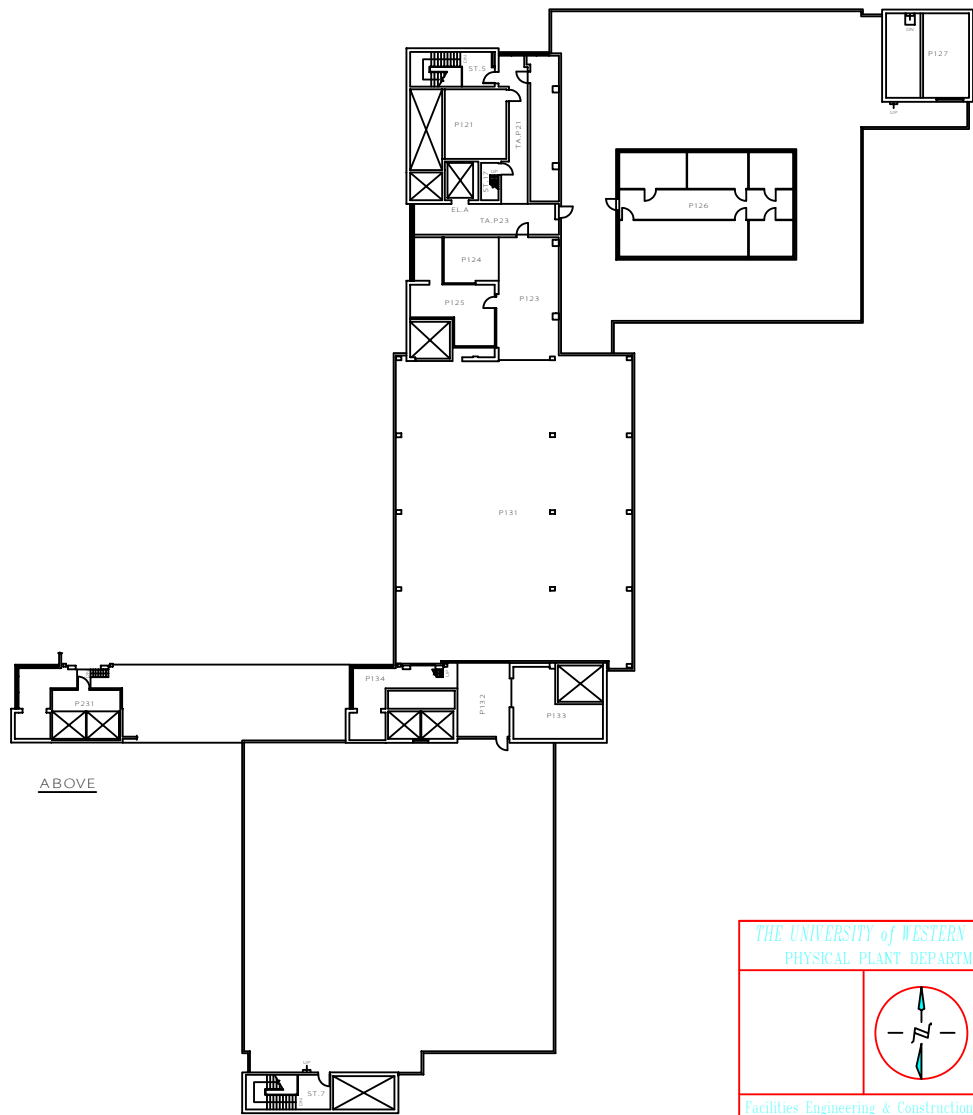

ABOVE

LEVEL 10

THE UNIVERSITY of WESTERN ONTARIO PHYSICAL PLANT DEPARTMENT		
Facilities Engineering & Construction		99-09-30 R. THOMAS SSC/MIN
SCALE:		MINATURE FLOOR PLANS - LEVELS 10 & 11 (PENTHOUSE & MACHINE ROOM PLANS)
SOCIAL SCIENCES CENTRE		08

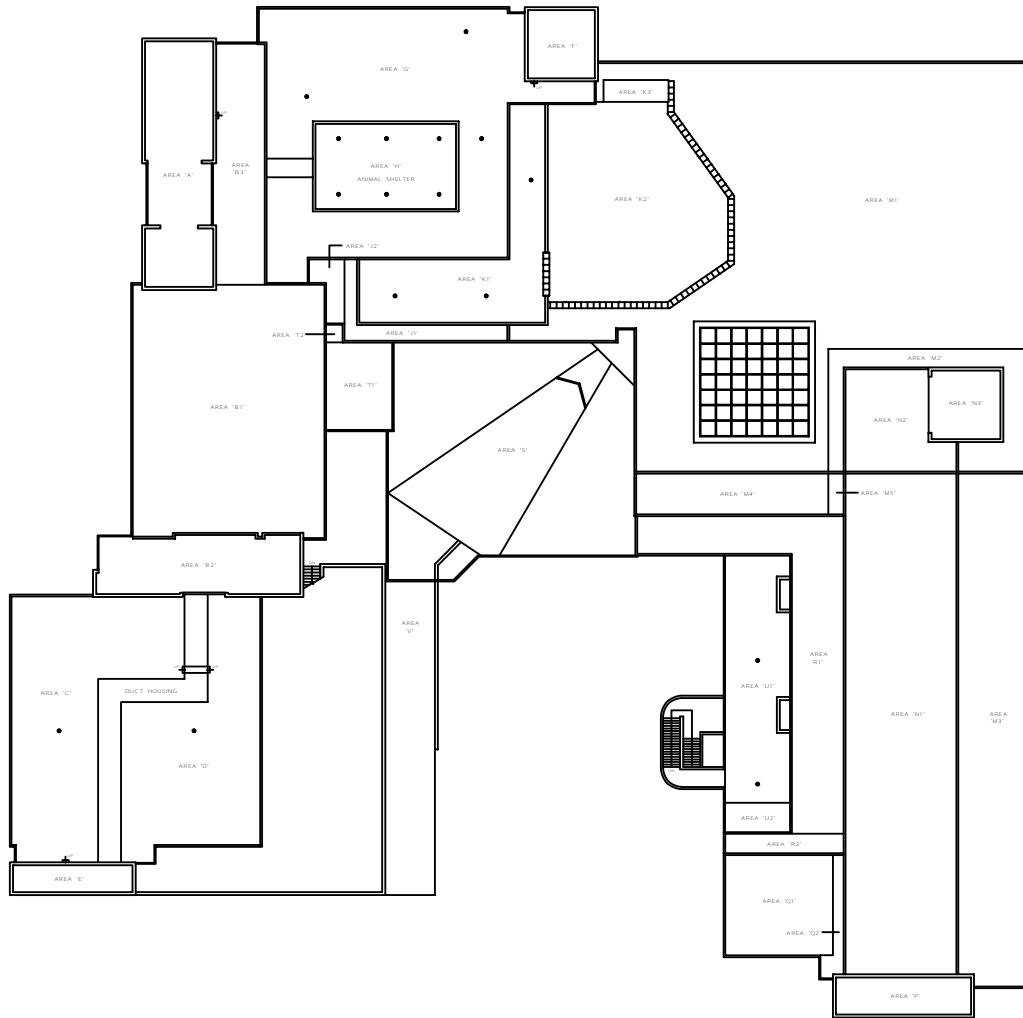

ROOF SCHEDULE												
LOCATION	AREA IN	YEAR	YEAR	ROOF DECK	VARIOUS	INDICATION	INDICATION	INDICATION	INDICATION	INDICATION	INDICATION	REMARKS
		1991	1992									
AREA 'A'	1250	1991	1992	2" CONCRETE SLAB								PARALLEL ROOF
AREA 'B1'	4940	1971	1987	2" STEEL DECK								PARALLEL ROOF
AREA 'B2'	1010	1971	1987	2" CONCRETE SLAB								PARALLEL ROOF
AREA 'B3'	1250	1971	1987	2" CONCRETE SLAB								PARALLEL ROOF
AREA 'C'	1140	1971	1987	2" CONCRETE SLAB								PARALLEL ROOF
AREA 'D'	1250	1971	1987	2" CONCRETE SLAB								PARALLEL ROOF
AREA 'E'	140	1971	1987	2" CONCRETE SLAB								PARALLEL ROOF
AREA 'F'	140	1971	1987	2" CONCRETE SLAB								PARALLEL ROOF
AREA 'G'	140	1971	1987	2" CONCRETE SLAB								PARALLEL ROOF
AREA 'H'	1250	1971	1987	2" CONCRETE SLAB								PARALLEL ROOF
AREA 'I'	140	1971	1987	2" CONCRETE SLAB								PARALLEL ROOF
AREA 'J'	140	1971	1987	2" CONCRETE SLAB								PARALLEL ROOF
AREA 'K'	140	1971	1987	2" CONCRETE SLAB								PARALLEL ROOF
AREA 'L'	140	1971	1987	2" CONCRETE SLAB								PARALLEL ROOF
AREA 'M1'	1810	1971	1987	2" CONCRETE DECK & 2" 1721' CONCRETE								ROOF UNDER CONCRETE FLOOR OF ANIMAL SHELTER
AREA 'M2'	140	1971	1987	2" CONCRETE SLAB								PARALLEL ROOF
AREA 'M3'	1810	1971	1987	2" CONCRETE DECK & 2" 1721' CONCRETE								CONCRETE PAVEMENT & SAND OVER ROOF
AREA 'M4'	140	1971	1987	2" CONCRETE DECK & 2" 1721' CONCRETE								CONCRETE PAVEMENT OVER PLUMBING ROOF
AREA 'M5'	140	1971	1987	2" CONCRETE DECK & 2" 1721' CONCRETE								CONCRETE SLAB OVER ROOF
AREA 'M6'	140	1971	1987	2" CONCRETE DECK & 2" 1721' CONCRETE								PARALLEL ROOF
AREA 'M7'	140	1971	1987	2" CONCRETE DECK & 2" 1721' CONCRETE								PARALLEL ROOF
AREA 'M8'	140	1971	1987	2" CONCRETE DECK & 2" 1721' CONCRETE								PARALLEL ROOF
AREA 'M9'	140	1971	1987	2" CONCRETE DECK & 2" 1721' CONCRETE								PARALLEL ROOF
AREA 'N1'	1810	1971	1987	2" CONCRETE DECK								PARALLEL ROOF
AREA 'N2'	140	1971	1987	2" STEEL DECK								PARALLEL ROOF
AREA 'N3'	140	1971	1987	2" CONCRETE SLAB								PARALLEL ROOF
AREA 'O'	1250	1971	1987	2" CONCRETE SLAB								PARALLEL ROOF
AREA 'P'	140	1971	1987	2" CONCRETE SLAB								PARALLEL ROOF
AREA 'Q'	140	1971	1987	2" CONCRETE SLAB								PARALLEL ROOF
AREA 'R'	140	1971	1987	2" CONCRETE SLAB								PARALLEL ROOF
AREA 'S'	140	1971	1987	2" CONCRETE SLAB								PARALLEL ROOF
AREA 'T1'	140	1971	1987	2" CONCRETE SLAB								PARALLEL ROOF
AREA 'T2'	140	1971	1987	2" CONCRETE SLAB								PARALLEL ROOF
AREA 'U'	140	1971	1987	2" CONCRETE SLAB								CONCRETE PAVEMENT OVER ROOF
AREA 'V'	140	1971	1987	2" CONCRETE SLAB								CONCRETE PAVEMENT OVER ROOF
AREA 'W1'	140	1971	1987	2" CONCRETE SLAB								CONCRETE PAVEMENT OVER ROOF
AREA 'W2'	140	1971	1987	2" CONCRETE SLAB								CONCRETE PAVEMENT OVER ROOF
AREA 'W3'	140	1971	1987	2" CONCRETE SLAB								TUNNEL TO U.C.C. INTERFLOOR MEMBRANE UNDER CONCRETE PAVEMENT

THE UNIVERSITY of WESTERN ONTARIO
PHYSICAL PLANT DEPARTMENT

98-03-08
R. THOMAS

Facilities Engineering & Construction
11-08
SCL/SM

ROOF PLAN
SOCIAL SCIENCES CENTRE
ROOF