



**Notice of Service Interruption/Area Closure**  
**Western University**  
**Facilities Management**  
**Client Services 519-661-3304 (fmhelp@uwo.ca)**

Submit by E-mail  
 Print Form

Date of Interruption/Closure:  Time(s):

Building(s) Affected: #1  #2   
 #3  #4

Areas/Rooms Affected Alternate Route/Service:

Service to be interrupted: #1  #2   
 #3  #4

Description/Reason for Project:

Requester:  Date of Request:

Supervising Tradesperson:  Unit:

Trade Supervisor:  Unit:  Date:

Contractor:  Phone #

Coordinator/Project Manager:  Phone #  Date:

**Reviewed by Trade Supervisor(s)/Shop(s) Affected:**

Name: <input type="text" value="Plumber Fitter Shop"/>	Date: <input type="text"/>	Name: <input type="text" value="WES"/>	Date: <input type="text"/>
--	----------------------------	--	----------------------------

Signature/Stamp: <b>APPROVED</b> <small>By Carmen Bertone (cbertone@uwo.ca) at 7:05 am, Mar 17, 2015</small>	Signature/Stamp: <b>REVIEWED</b> <small>By Wayne Drummond (ppdwad@uwo.ca) at 11:31 am, Mar 16, 2015</small>
---	--

Name: <input type="text" value="Electrical Mechanical Shop"/>	Date: <input type="text"/>
---	----------------------------

Signature/Stamp: <b>APPROVED</b> <small>By Steve Pepper (spepper@uwo.ca) at 10:54 am, Mar 16, 2015</small>
---

Name: <input type="text"/>	Date: <input type="text"/>
----------------------------	----------------------------

Signature/Stamp: <input type="text"/>
---------------------------------------

Name: <input type="text"/>	Date: <input type="text"/>
----------------------------	----------------------------

Signature/Stamp: <input type="text"/>
---------------------------------------

Approval to Proceed:

**APPROVED**  
 By Andrew (fmfinterr@uwo.ca) at 9:33 am, Mar 17, 2015

Notes:

Fan 104 off all floors Mar. 26,27,30 from 7:00 am - 4:30 pm

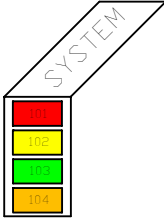
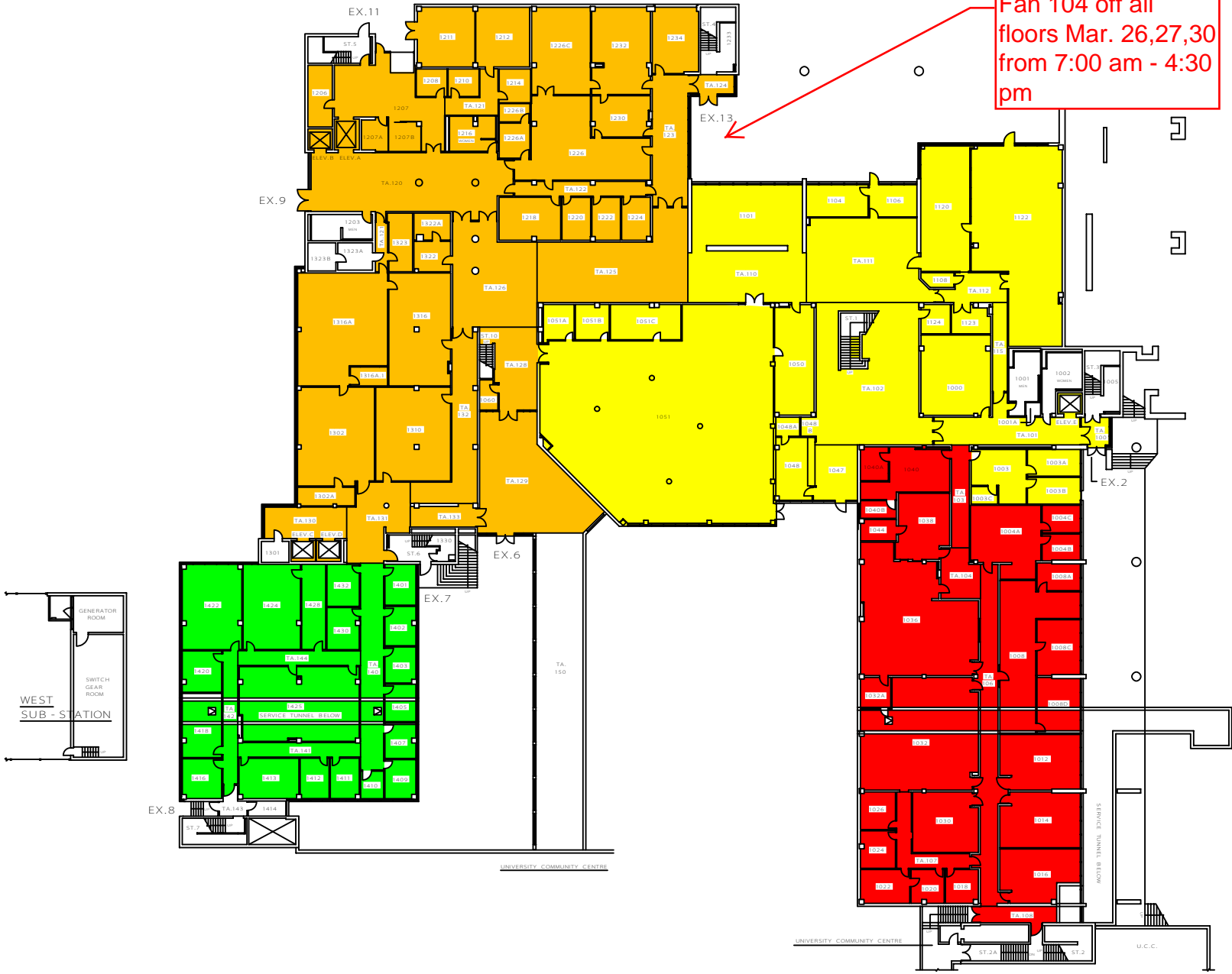

THE UNIVERSITY of WESTERN ONTARIO  
PHYSICAL PLANT DEPARTMENT

99-11-30  
R. THOMAS

Facilities Engineering & Construction  
SSC/MIN

MINIATURE FLOOR PLAN - LEVEL 01 (FIRST FLOOR)

SOCIAL SCIENCES CENTRE

01

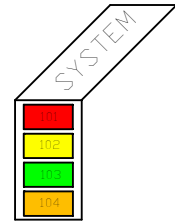

THE UNIVERSITY of WESTERN ONTARIO  
PHYSICAL PLANT DEPARTMENT

60-04-06  
R. THOMAS

Facilities Engineering & Construction  
SSC/MIN

MINIATURE FLOOR PLAN - LEVEL 02  
(SECOND FLOOR)

SOCIAL SCIENCES CENTRE

02

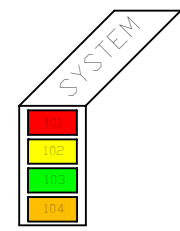
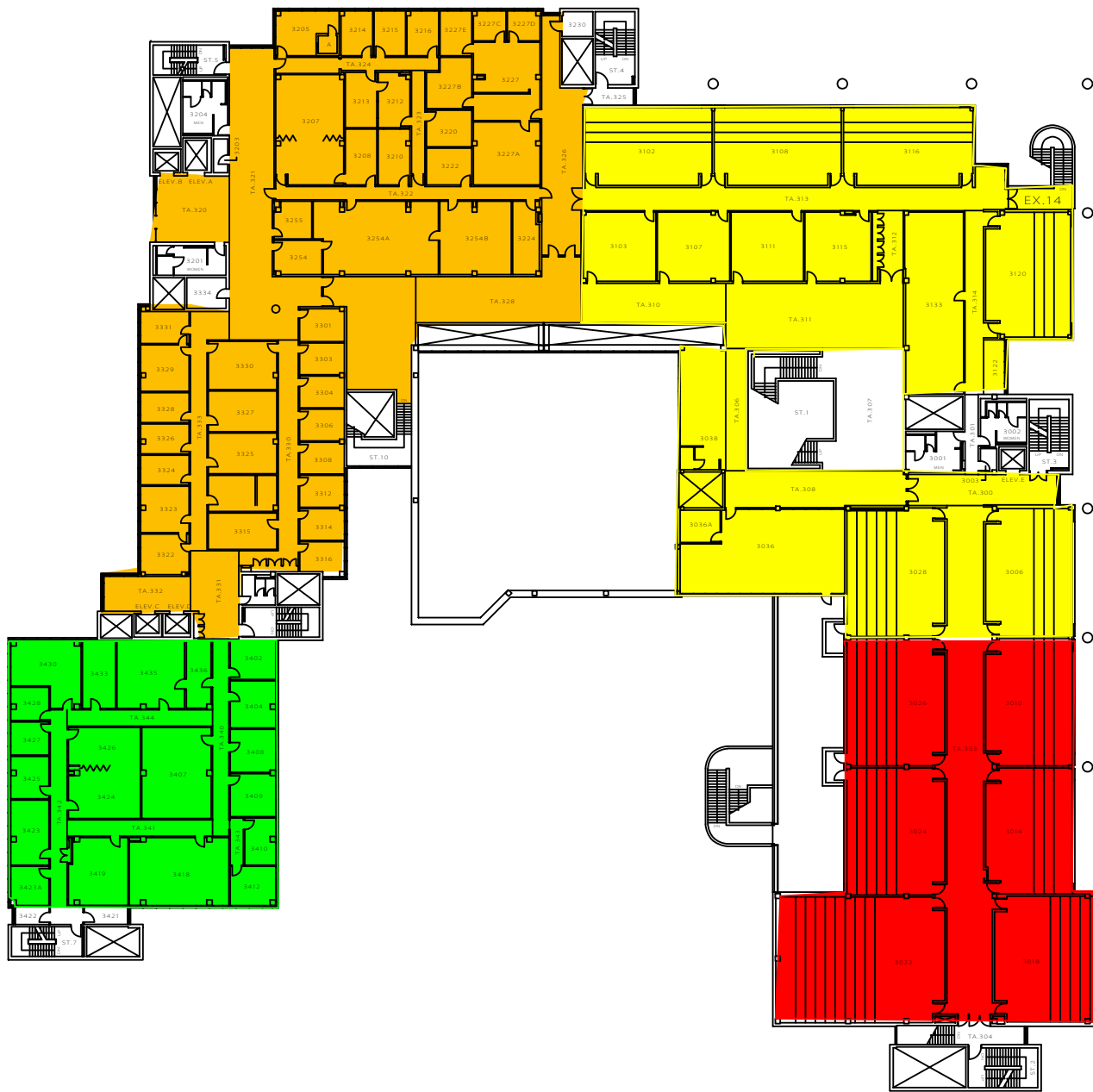

THE UNIVERSITY of WESTERN ONTARIO  
PHYSICAL PLANT DEPARTMENT

60-02-09  
R. THOMAS  
SSC/MIN

Facilities Engineering & Construction

MINIATURE FLOOR PLAN - LEVEL 03  
(THIRD FLOOR)

SOCIAL SCIENCES CENTRE

03

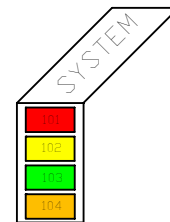
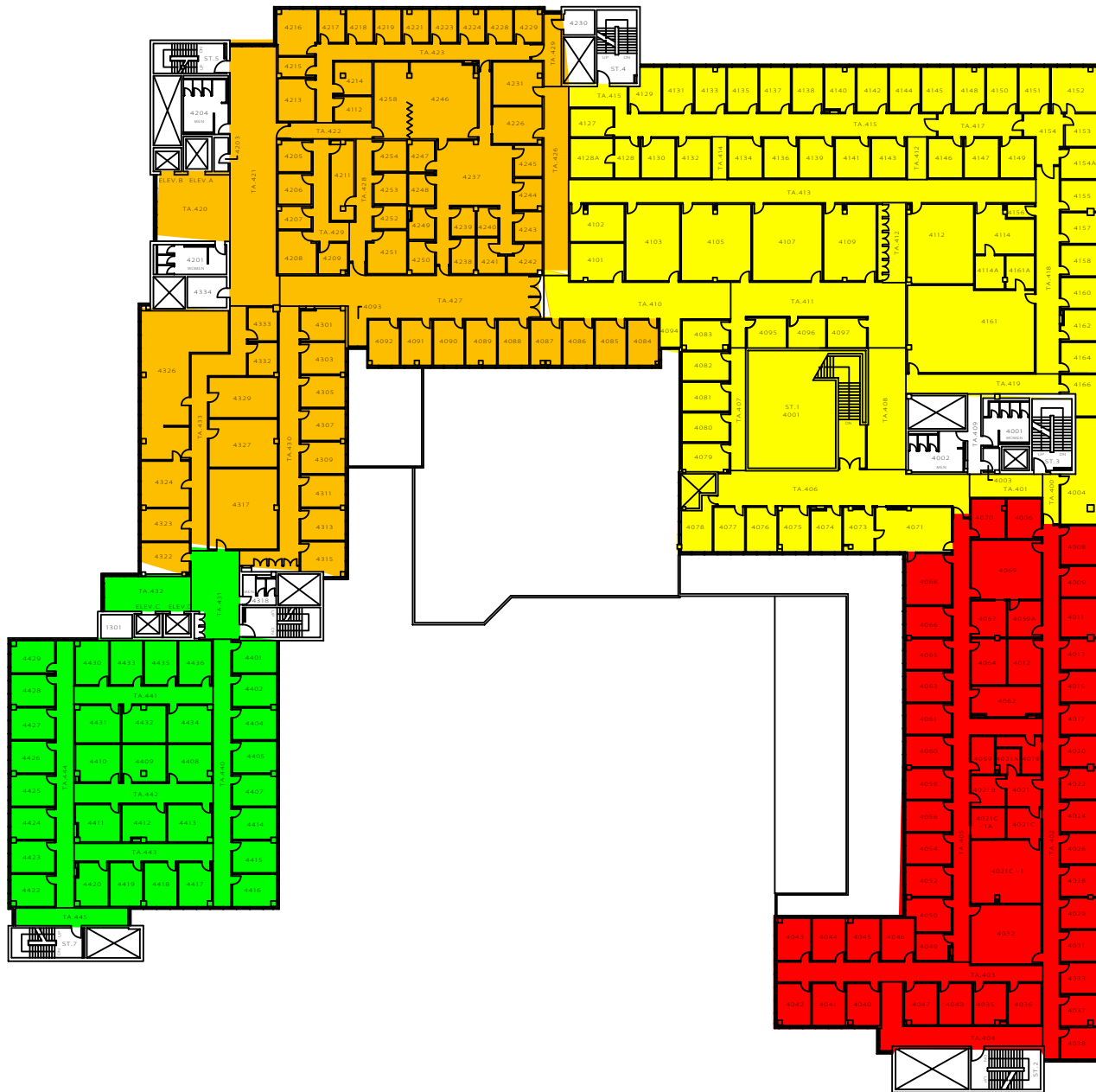

THE UNIVERSITY of WESTERN ONTARIO  
PHYSICAL PLANT DEPARTMENT

00-04-06  
S. PRENTICE

Facilities Engineering & Construction

MINIATURE FLOOR PLAN - LEVEL 04  
(FOURTH FLOOR)

SOCIAL SCIENCES CENTRE

04

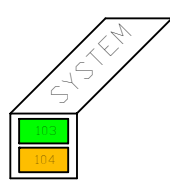
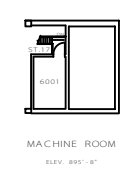
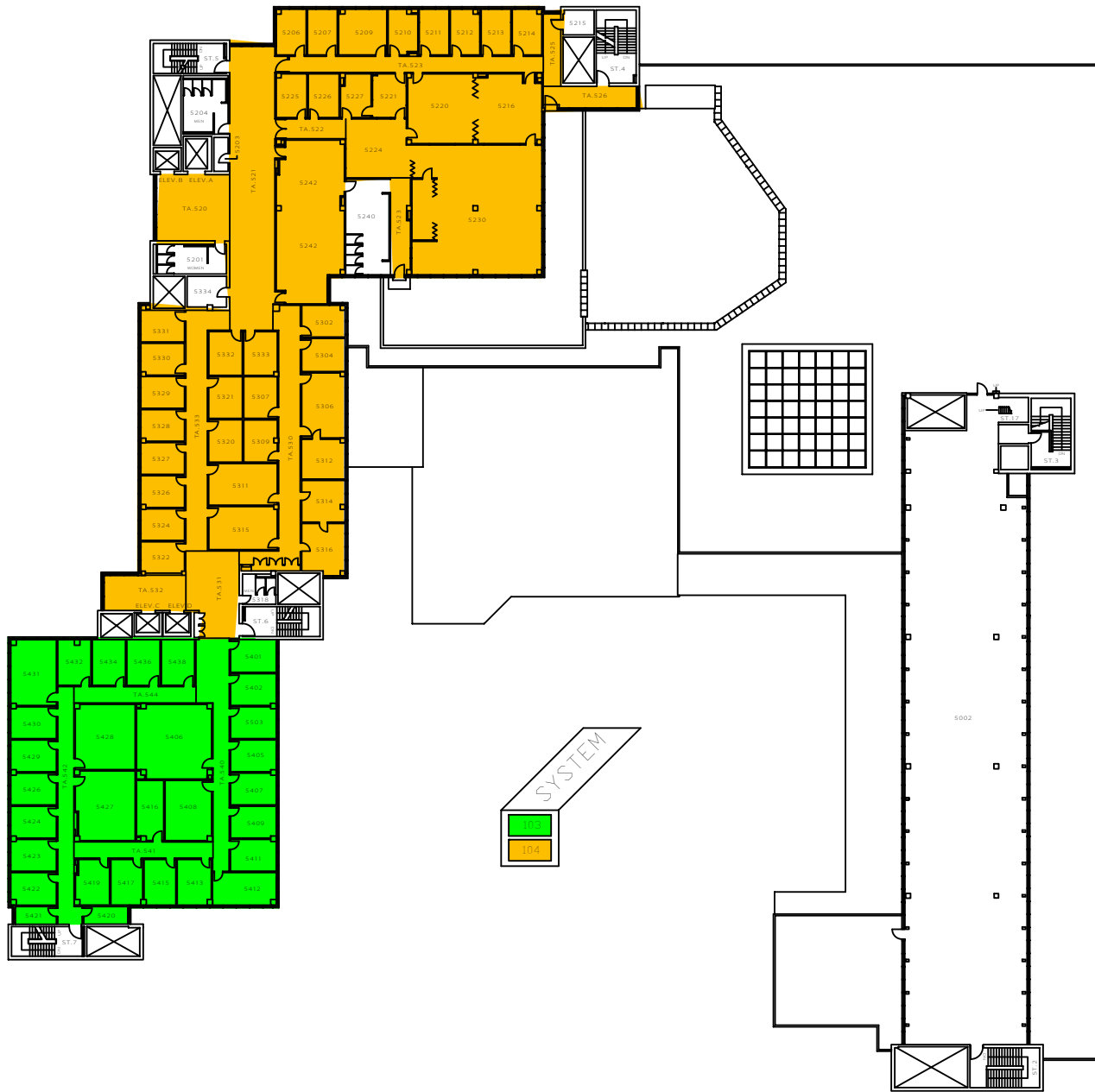

THE UNIVERSITY of WESTERN ONTARIO  
PHYSICAL PLANT DEPARTMENT

00-02-18  
S. PRENTICE  
SSC/MIN

Facilities Engineering & Construction

MINIATURE FLOOR PLAN - LEVEL 05 (FIFTH FLOOR)

SOCIAL SCIENCES CENTRE

05

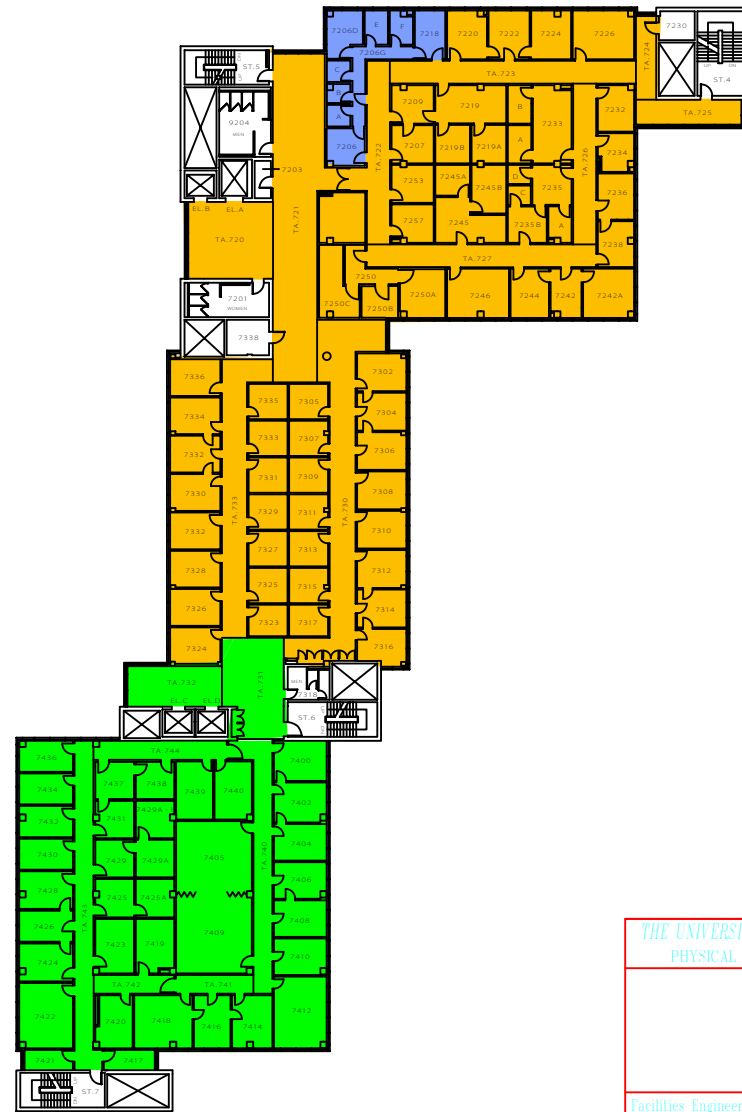
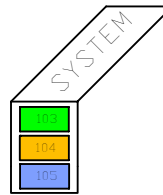
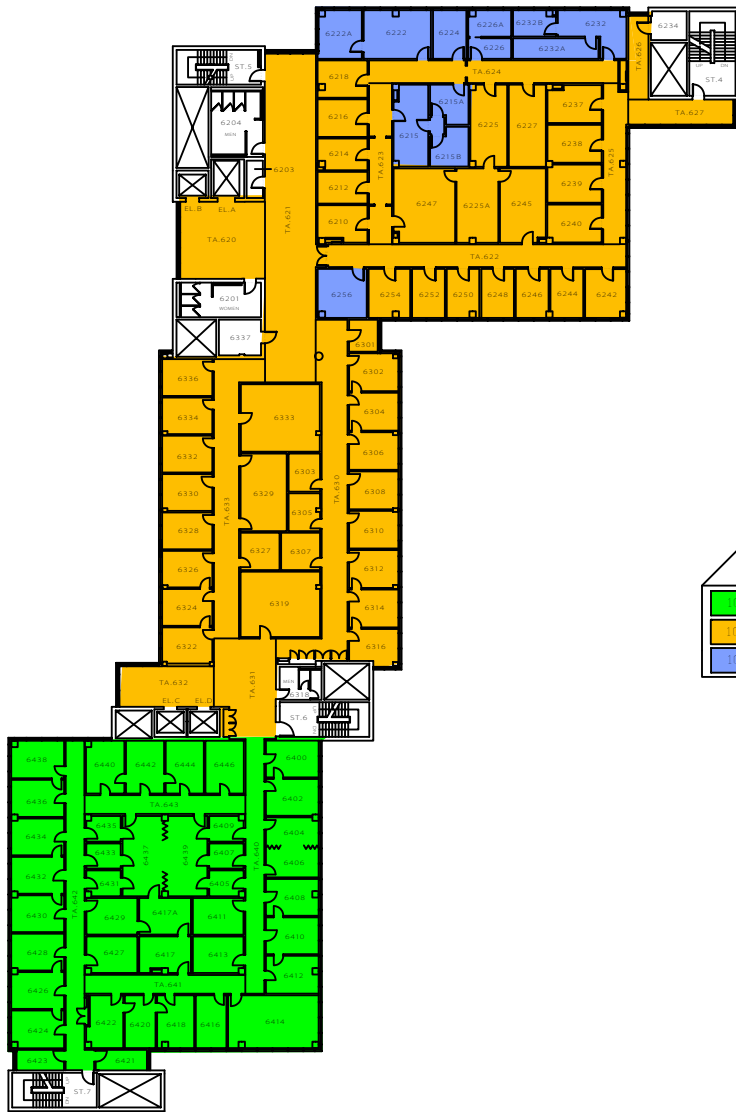

THE UNIVERSITY of WESTERN ONTARIO  
PHYSICAL PLANT DEPARTMENT

Facilities Engineering & Construction

MINIATURE FLOOR PLANS - LEVELS 06 & 07  
(6TH & 7TH FLOORS)

SOCIAL SCIENCES CENTRE

06

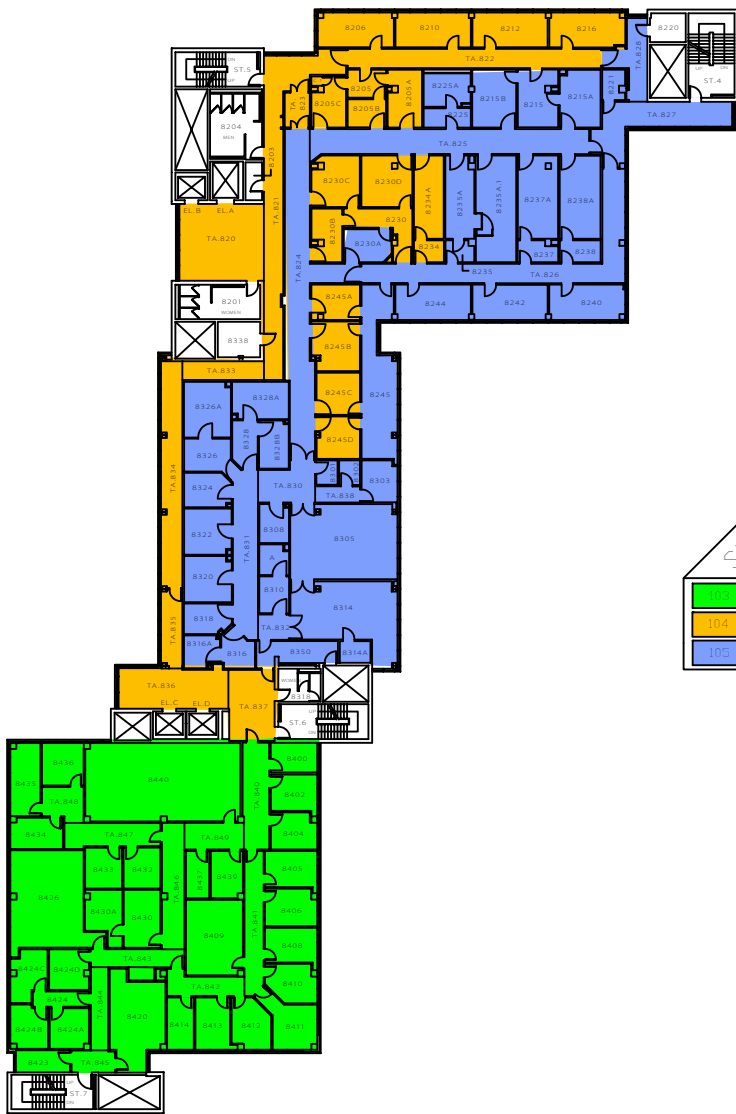

LEVEL 08

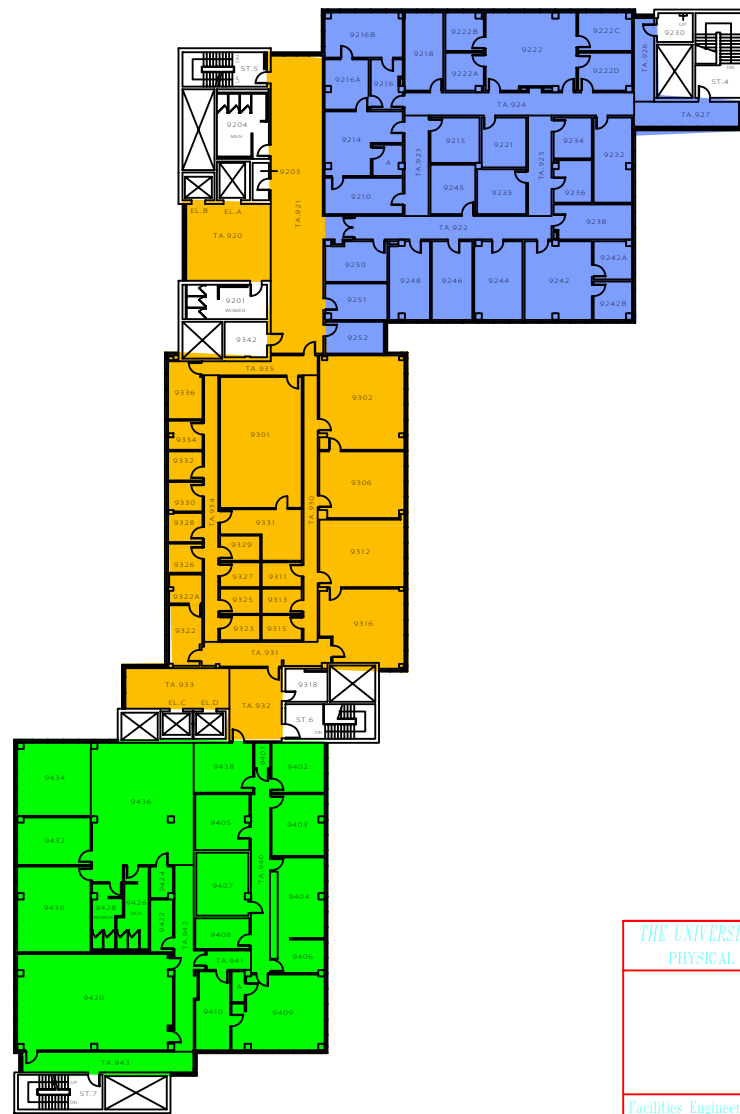
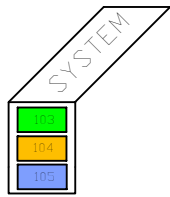

LEVEL 09

THE UNIVERSITY of WESTERN ONTARIO  
PHYSICAL PLANT DEPARTMENT

98-07-24  
B. THOMAS

Facilities Engineering & Construction

MINIATURE FLOOR PLANS - LEVELS 08 & 09 (8TH & 9TH FLOORS)

SOCIAL SCIENCES CENTRE

07



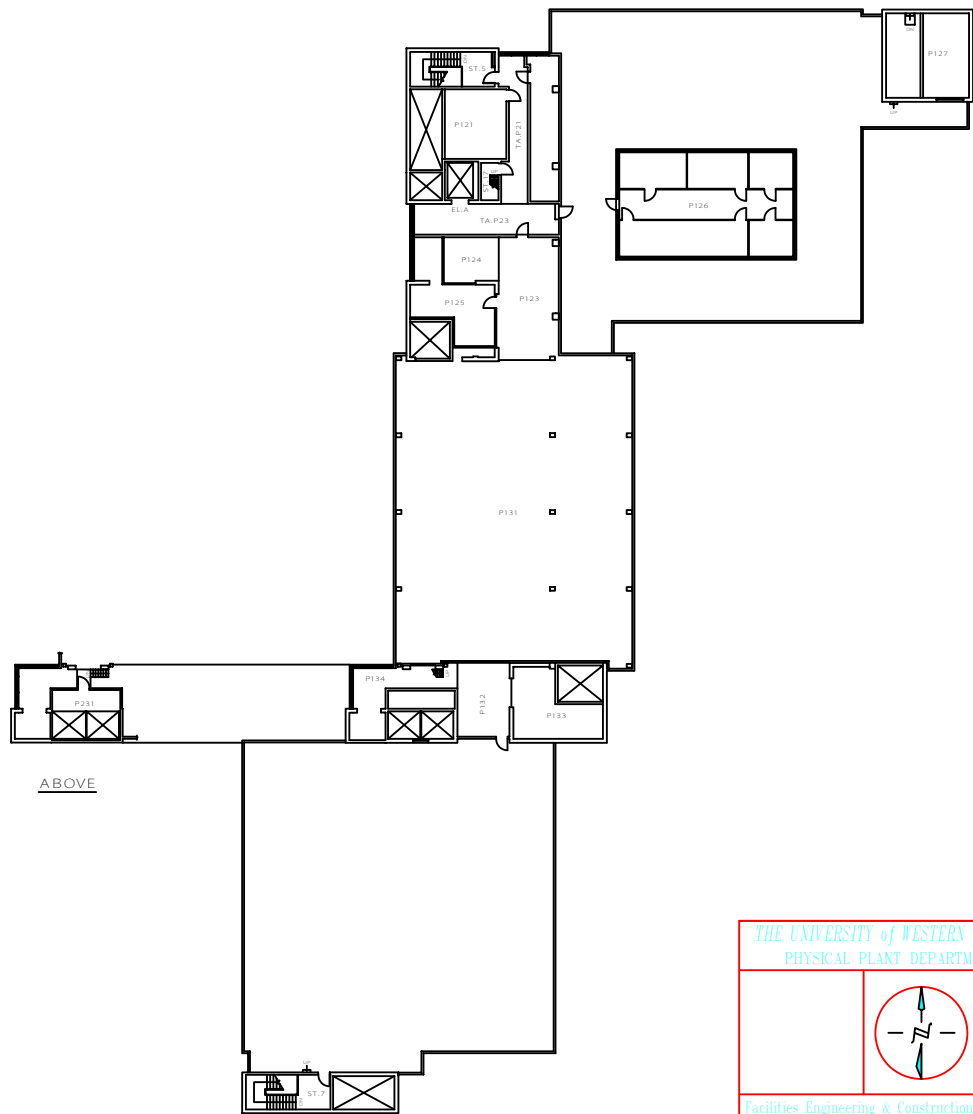
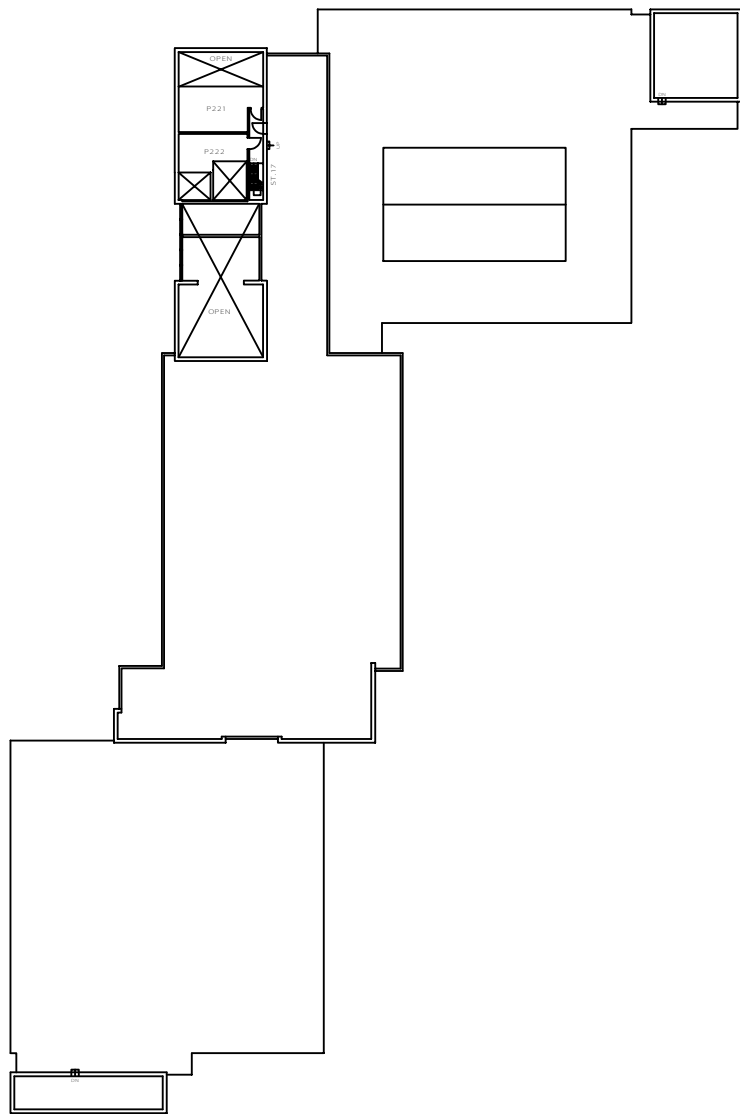

ABOVE

THE UNIVERSITY of WESTERN ONTARIO PHYSICAL PLANT DEPARTMENT	
	09-09-30 R. THOMAS
Facilities Engineering & Construction	
MINIATURE FLOOR PLANS - LEVELS 10 & 11 (PENTHOUSE & MACHINE ROOM PLANS)	
SOCIAL SCIENCES CENTRE	
08	

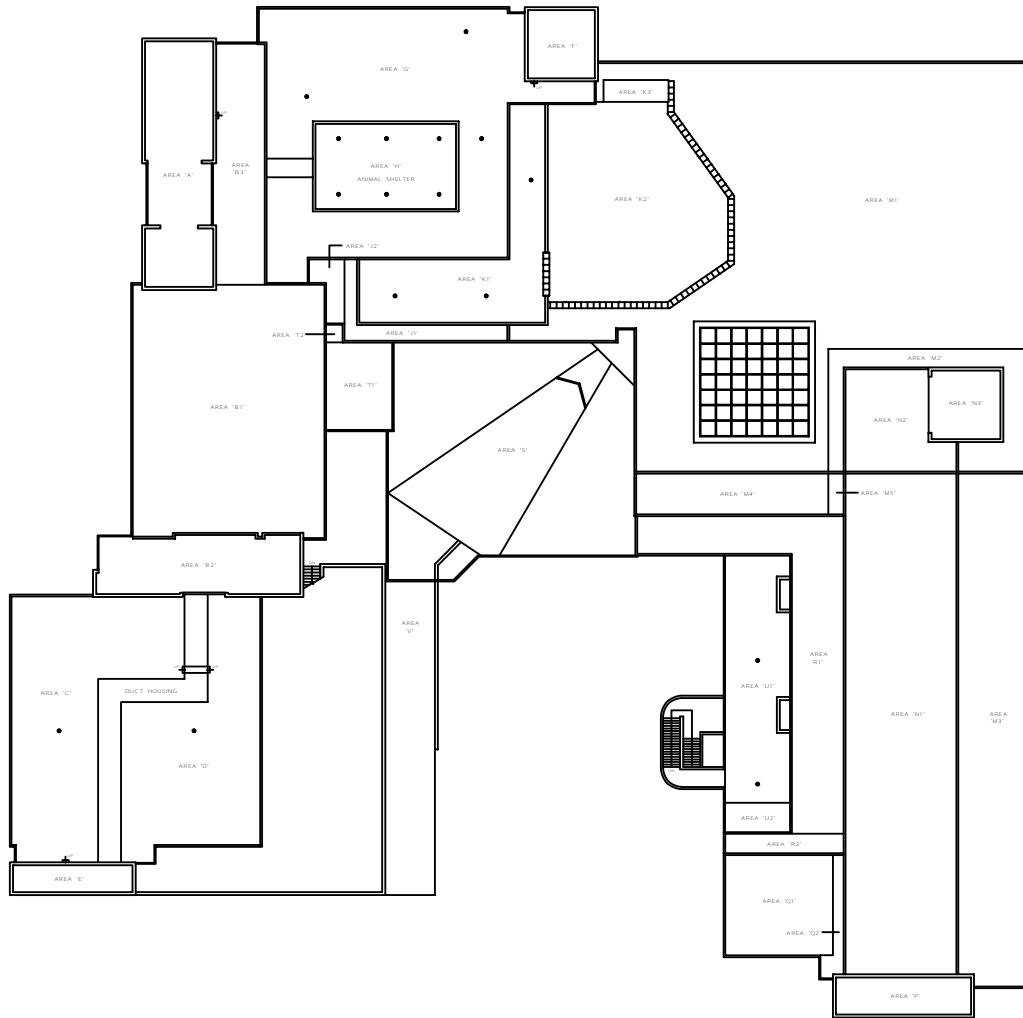

ROOF SCHEDULE														
LOCATION	AREA IN	YEAR	YEAR	ROOF DECK	VARIOUS	INDICATION	INDICATION	INDICATION	INDICATION	INDICATION	INDICATION	INDICATION	INDICATION	REMARKS
		1991	1992											
AREA 'A'	1250	1991	1992	2" CONCRETE SLAB										CANTILEVER ROOF
AREA 'B1'	4940	1971	1987	2" STEEL DECK										CANTILEVER ROOF
AREA 'B2'	1010	1971	1987	2" CONCRETE SLAB										CANTILEVER ROOF
AREA 'B3'	1250	1971	1987	2" CONCRETE SLAB										CANTILEVER ROOF
AREA 'C'	1140	1971	1987	2" CONCRETE SLAB										CANTILEVER ROOF
AREA 'D'	1250	1971	1987	2" CONCRETE SLAB										CANTILEVER ROOF
AREA 'E'	140	1971	1987	2" CONCRETE SLAB										CANTILEVER ROOF
AREA 'F'	840	1971	1987	2" CONCRETE SLAB										CANTILEVER ROOF
AREA 'G'	140	1971	1987	2" CONCRETE SLAB										CANTILEVER ROOF
AREA 'H'	1250	1971	1987	2" CONCRETE SLAB										CANTILEVER ROOF
AREA 'I1'	540	1971	1988	2" COMP. DECK & 2" 1721' CONCRETE										ROOF UNDER CONCRETE FLOOR OF ANIMAL SHELTER
AREA 'I2'	140	1971	1988	2" CONCRETE SLAB										CANTILEVER ROOF
AREA 'K1'	1810	1971	1988	2" COMP. DECK & 2" 1721' CONCRETE										CONCRETE PAVEMENT & SAND OVER ROOF
AREA 'K2'	1000	1971	1988	2" COMP. DECK & 2" 1721' CONCRETE										CONCRETE PAVEMENT OVER PLUMBING ROOF
AREA 'K3'	140	1971	1988	2" COMP. DECK & 2" 1721' CONCRETE										CONCRETE SLAB OVER ROOF
AREA 'M1'	840	1971	1988	2" COMP. DECK & 2" 1721' CONCRETE										CANTILEVER ROOF
AREA 'M2'	1000	1971	1988	2" CONCRETE SLAB										CANTILEVER ROOF
AREA 'M3'	840	1971	1988	2" COMP. DECK & 2" 1721' CONCRETE										CANTILEVER ROOF
AREA 'N1'	1810	1971	1988	2" CONCRETE SLAB										CANTILEVER ROOF
AREA 'N2'	840	1971	1988	2" STEEL DECK										CANTILEVER ROOF
AREA 'N3'	400	1971	1988	2" CONCRETE SLAB										CANTILEVER ROOF
AREA 'O'	1250	1971	1988	2" CONCRETE SLAB										CANTILEVER ROOF
AREA 'P1'	1120	1971	1988	2" STEEL DECK										CANTILEVER ROOF
AREA 'P2'	120	1971	1988	2" CONCRETE SLAB										CANTILEVER ROOF
AREA 'Q1'	2220	1971	1988	2" COMP. DECK & 2" 1721' CONCRETE										CANTILEVER ROOF
AREA 'Q2'	240	1971	1988	2" CONCRETE SLAB										CANTILEVER ROOF
AREA 'R'	1840	1971	1978	2" 1721' STEEL DECK										CANTILEVER ROOF
AREA 'T1'	1000	1971	1988	2" COMP. DECK & 2" 1721' CONCRETE										CANTILEVER ROOF
AREA 'T2'	80	1971	1988	2" CONCRETE SLAB										CANTILEVER ROOF
AREA 'U1'	1680	1971	1988	2" COMP. DECK & 2" 1721' CONCRETE										CONCRETE PAVEMENT OVER ROOF
AREA 'U2'	1000	1971	1988	2" CONCRETE SLAB										CONCRETE PAVEMENT OVER ROOF
AREA 'V'	2040	1971	1988	2" 1721' CONCRETE SLAB										TUNNEL TO U.C.C. INTERFLOOR MEMBRANE UNDER CONCRETE FLOOR

THE UNIVERSITY of WESTERN ONTARIO  
PHYSICAL PLANT DEPARTMENT

98-03-08  
R. THOMAS

Facilities Engineering & Construction  
11-04

ROOF PLAN  
SOCIAL SCIENCES CENTRE

ROOF