



Notice of Service Interruption/Area Closure
Western University
Facilities Management
Client Services 519-661-3304 (fmhelp@uwo.ca)

Submit by E-mail
 Print Form

Date of Interruption/Closure: <input type="text" value="Dec 19, 2014"/>	Time(s): <input type="text" value="8:00 am - 12:00 Noon"/>
---	--

Building(s) Affected: #1 #2
 #3 #4

Areas/Rooms Affected Alternate Route/Service:

Service to be interrupted: #1 #2
 #3 #4

Description/Reason for Project:

Requester: Date of Request:

Supervising Tradesperson: Unit:

Trade Supervisor: Unit: Date:

Contractor: Phone #:

Coordinator/Project Manager: Phone #: Date:

Reviewed by Trade Supervisor(s)/Shop(s) Affected:

Name: <input type="text" value="Electrical Mechanical Shop"/> Date: <input type="text"/> Signature/Stamp: <div style="border: 1px solid green; padding: 5px; display: inline-block;"> APPROVED <small>By Steve Pepper (spepper@uwo.ca) at 10:18 am, Dec 16, 2014</small> </div>	Name: <input type="text" value="WES"/> Date: <input type="text"/> Signature/Stamp: <div style="border: 1px solid blue; padding: 5px; display: inline-block;"> REVIEWED <small>By Wayne Drummond (ppdwad@uwo.ca) at 10:03 am, Dec 16, 2014</small> </div>												
Name: <input type="text"/> Date: <input type="text"/> Signature/Stamp: <input type="text"/>	Principal Occupants: <table border="1" style="width:100%"> <tr><td>Name:</td><td>Ext.:</td><td>Date:</td></tr> <tr><td>Name:</td><td>Ext.:</td><td>Date:</td></tr> <tr><td>Name:</td><td>Ext.:</td><td>Date:</td></tr> <tr><td>Name:</td><td>Ext.:</td><td>Date:</td></tr> </table>	Name:	Ext.:	Date:	Name:	Ext.:	Date:	Name:	Ext.:	Date:	Name:	Ext.:	Date:
Name:	Ext.:	Date:											
Name:	Ext.:	Date:											
Name:	Ext.:	Date:											
Name:	Ext.:	Date:											
Name: <input type="text"/> Date: <input type="text"/> Signature/Stamp: <input type="text"/>	Approval to Proceed: <input type="text"/> Date: <input type="text"/>												
Name: <input type="text"/> Date: <input type="text"/> Signature/Stamp: <input type="text"/>	<div style="border: 1px solid green; padding: 10px; display: inline-block;"> APPROVED <small>By Andrew (fmfinterr@uwo.ca) at 10:57 am, Dec 16, 2014</small> </div>												

Notes:

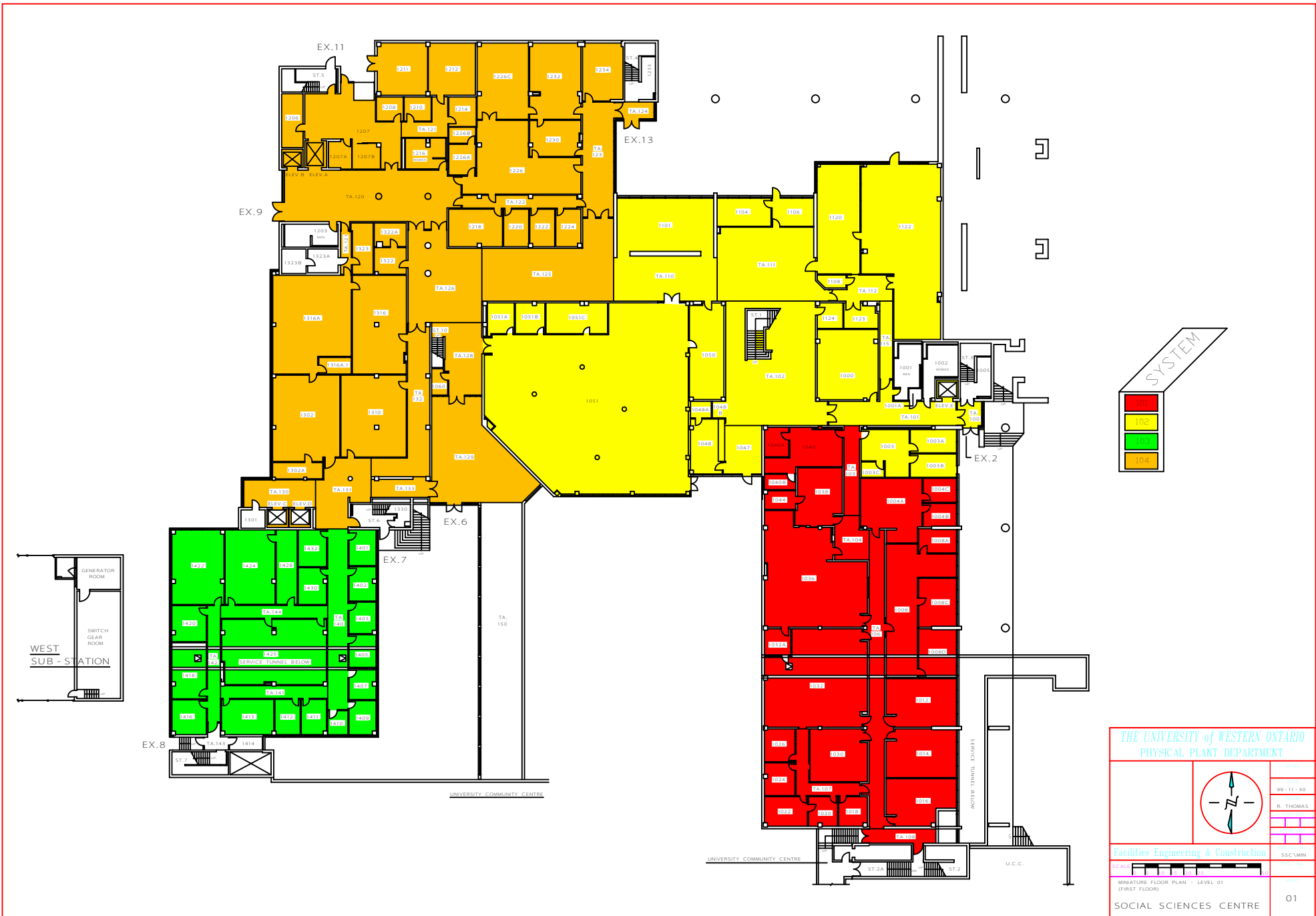

SYSTEM

- 101
- 102
- 103
- 104

THE UNIVERSITY of WESTERN ONTARIO
PHYSICAL PLANT DEPARTMENT

99-11-30
R. THOMAS

Facilities Engineering & Construction
SSC/MIN

MINIATURE FLOOR PLAN - LEVEL 01
(FIRST FLOOR)

SOCIAL SCIENCES CENTRE

01

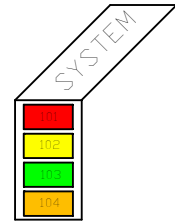

THE UNIVERSITY of WESTERN ONTARIO
PHYSICAL PLANT DEPARTMENT

60-04-06
R. THOMAS

Facilities Engineering & Construction
SSC/MIN

MINIATURE FLOOR PLAN - LEVEL 02
(SECOND FLOOR)

SOCIAL SCIENCES CENTRE

02

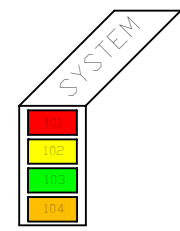
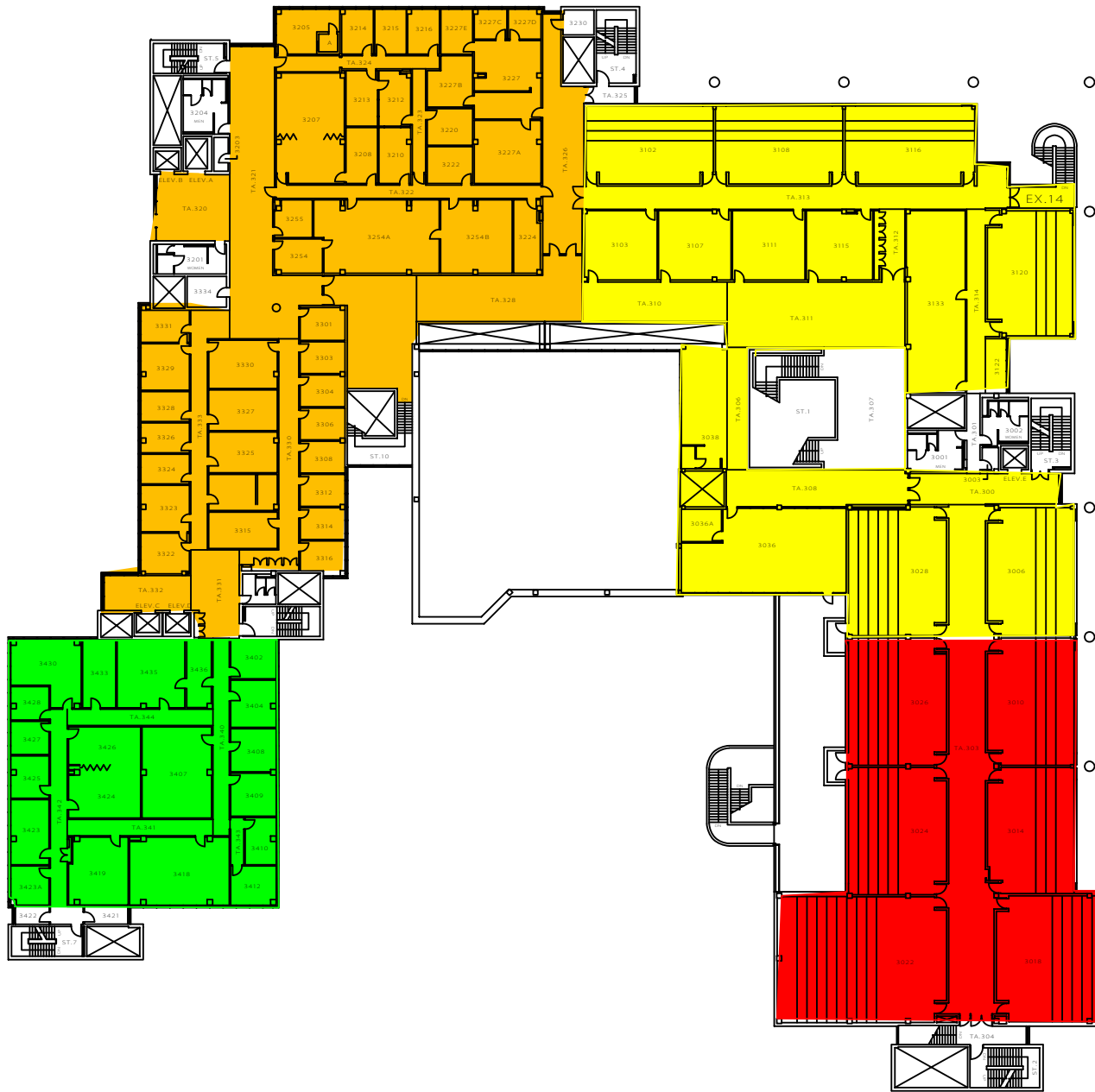

THE UNIVERSITY of WESTERN ONTARIO
PHYSICAL PLANT DEPARTMENT

00-02-09
R. THOMAS

Facilities Engineering & Construction
SSC/MIN

MINIATURE FLOOR PLAN - LEVEL 03
(THIRD FLOOR)

SOCIAL SCIENCES CENTRE

03

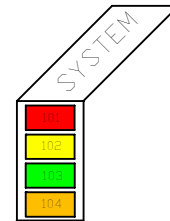
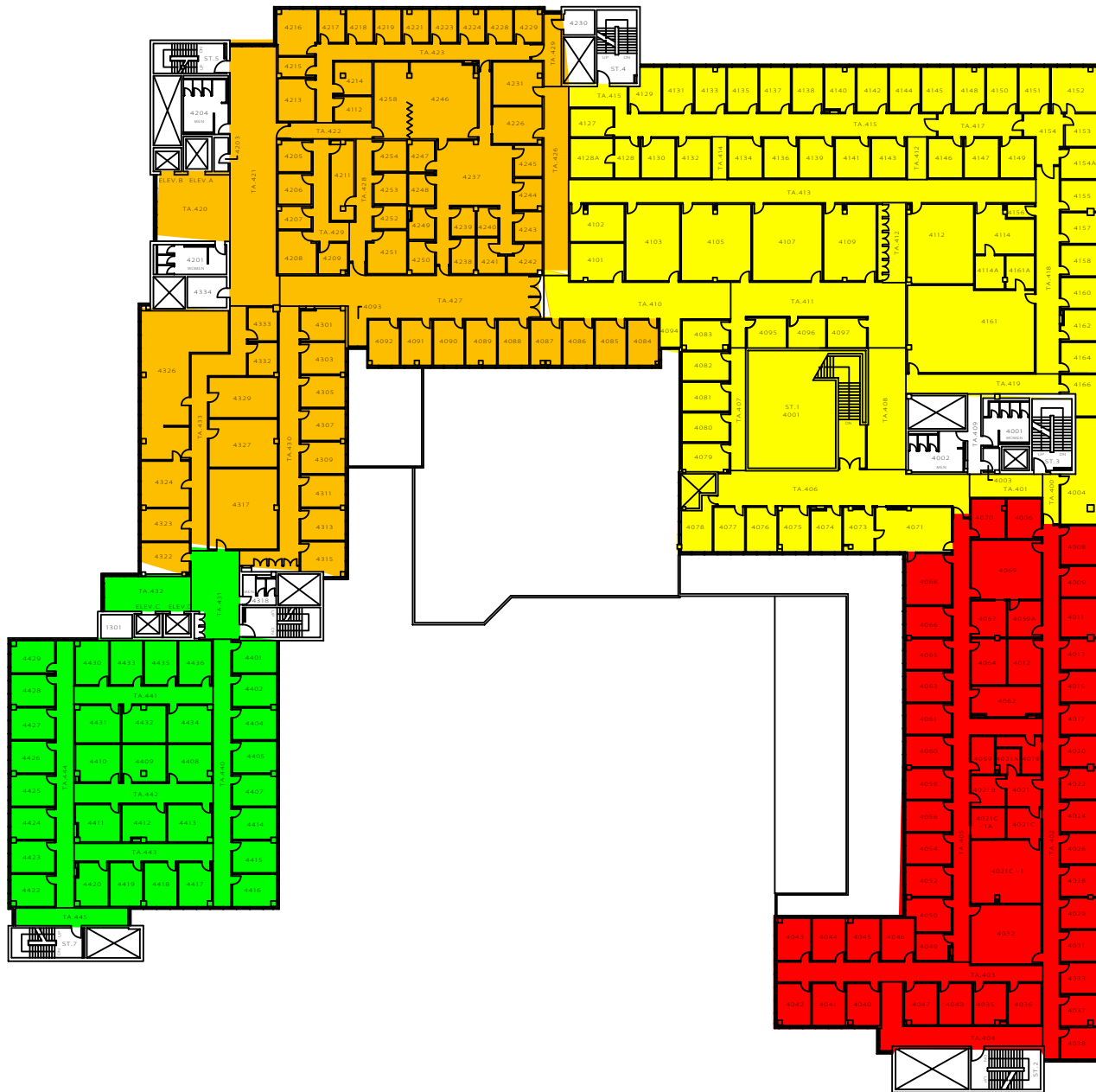

THE UNIVERSITY of WESTERN ONTARIO
PHYSICAL PLANT DEPARTMENT

00-04-06
S. PRENTICE

Facilities Engineering & Construction

MINIATURE FLOOR PLAN - LEVEL 04
(FOURTH FLOOR)

SOCIAL SCIENCES CENTRE

04

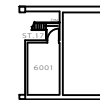
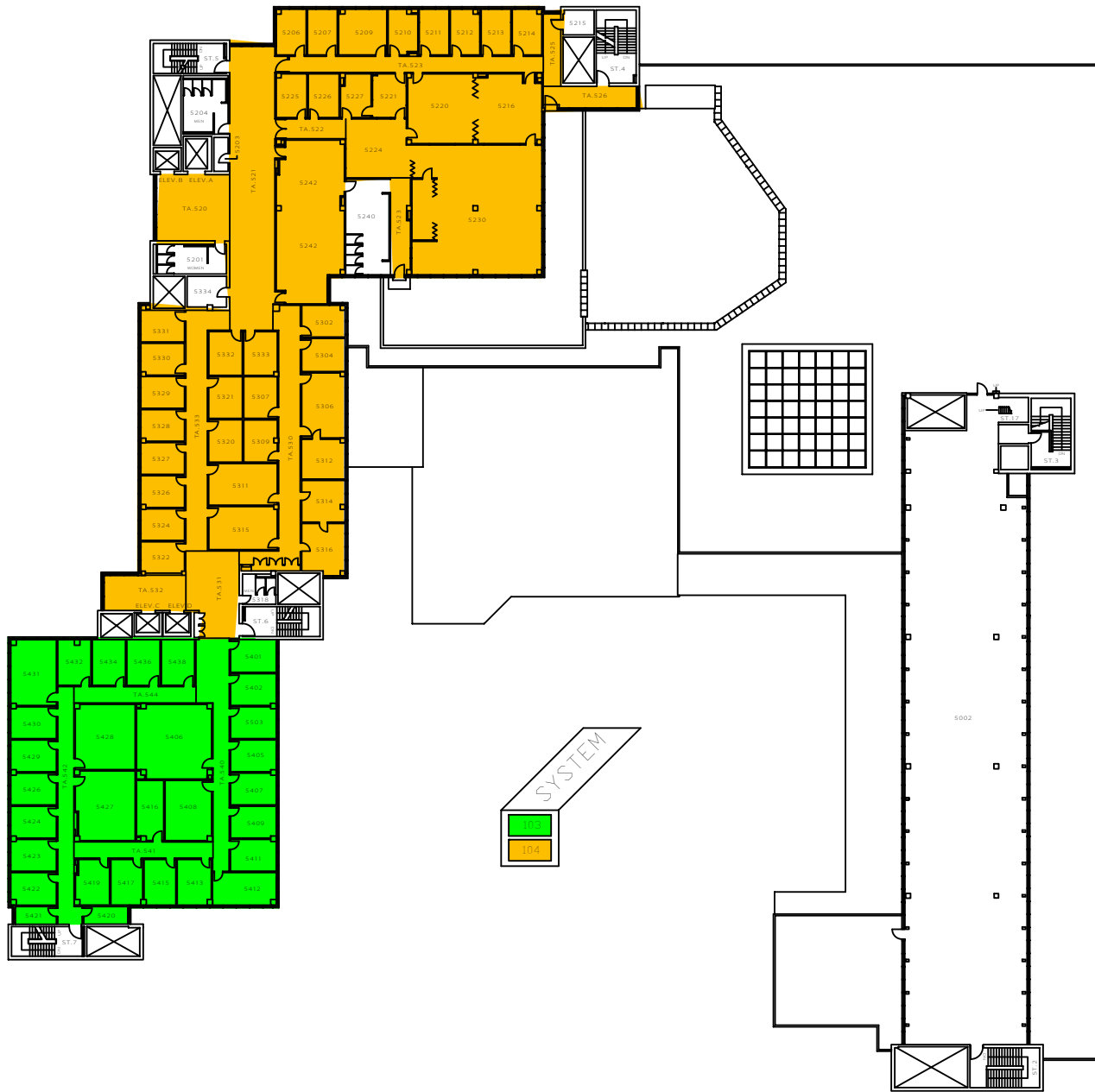

MACHINE ROOM
ELEV. 895' - 8"

THE UNIVERSITY of WESTERN ONTARIO PHYSICAL PLANT DEPARTMENT	
	00-02-18 S. PRENTICE SSC/MIN
Facilities Engineering & Construction	
MINATURE FLOOR PLAN - LEVEL 05 (FIFTH FLOOR)	
SOCIAL SCIENCES CENTRE	
05	

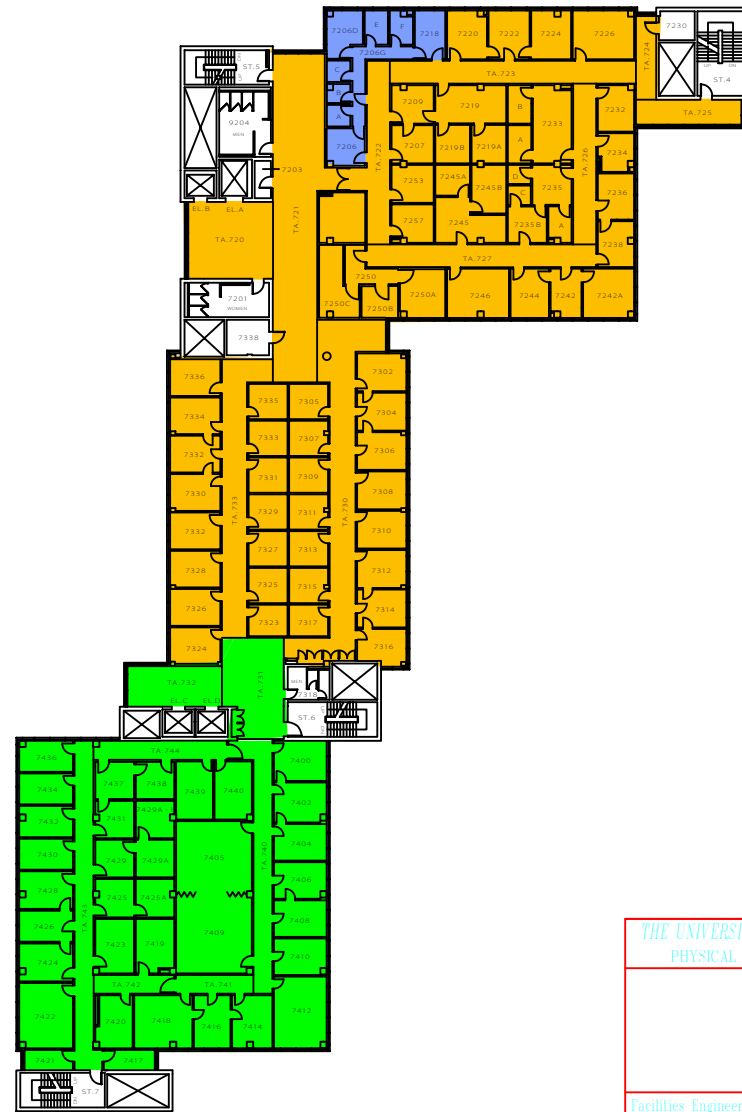
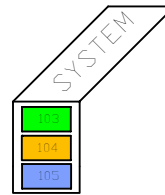
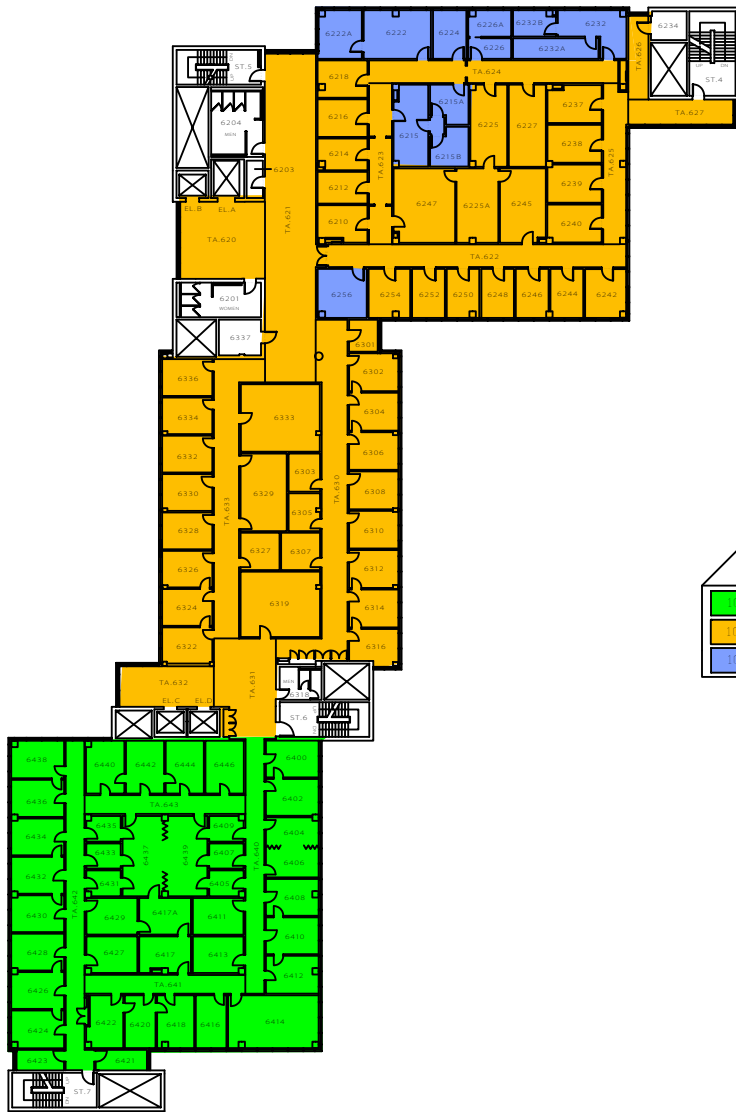

THE UNIVERSITY of WESTERN ONTARIO
PHYSICAL PLANT DEPARTMENT

00-03-31
B. THOMAS

Facilities Engineering & Construction

MINIATURE FLOOR PLANS - LEVELS 06 & 07
(6TH & 7TH FLOORS)

SOCIAL SCIENCES CENTRE

06

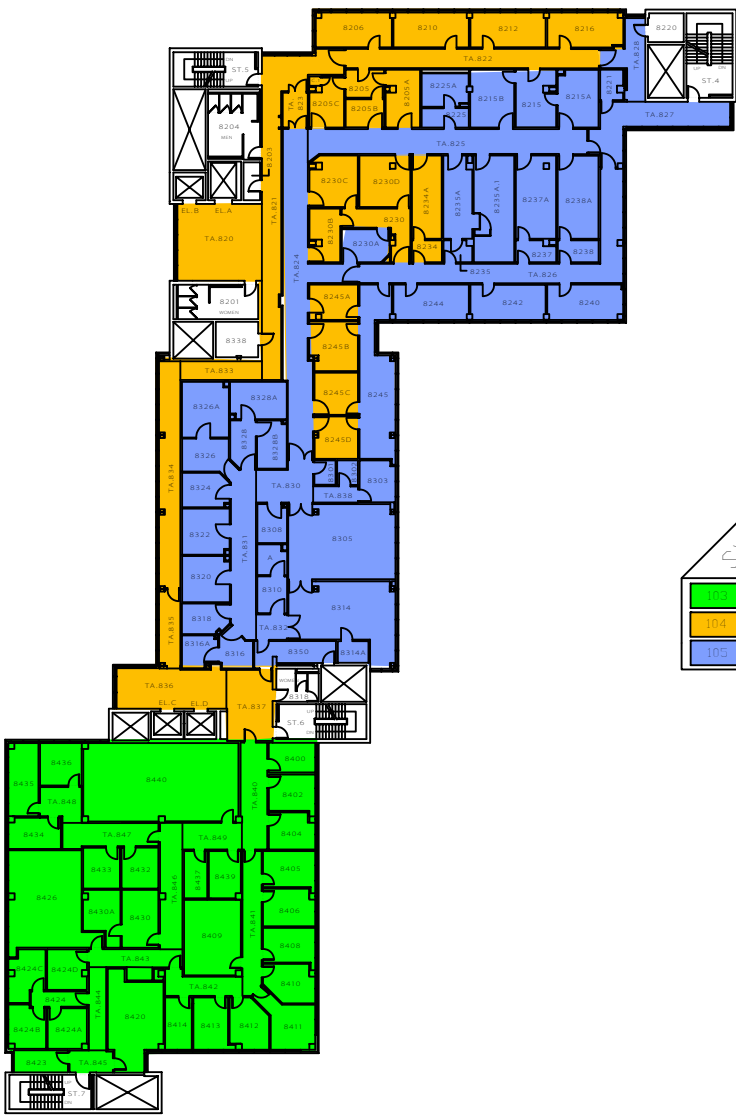

LEVEL 08

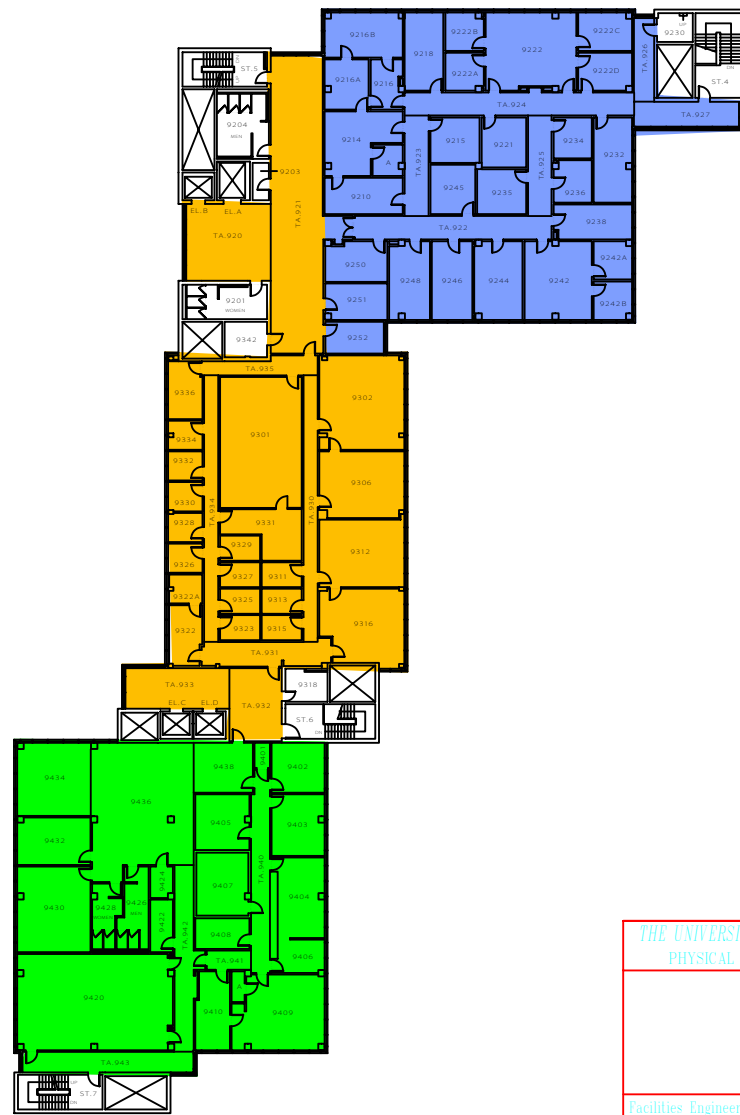
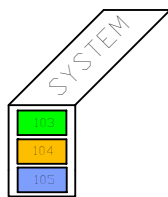

LEVEL 09

THE UNIVERSITY of WESTERN ONTARIO PHYSICAL PLANT DEPARTMENT		DATE 98-07-24 BY B. THOMAS
		SCALE
Facilities Engineering & Construction		SSC/M/N
MINATURE FLOOR PLANS - LEVELS 08 & 09 (8TH & 9TH FLOORS)		07
SOCIAL SCIENCES CENTRE		

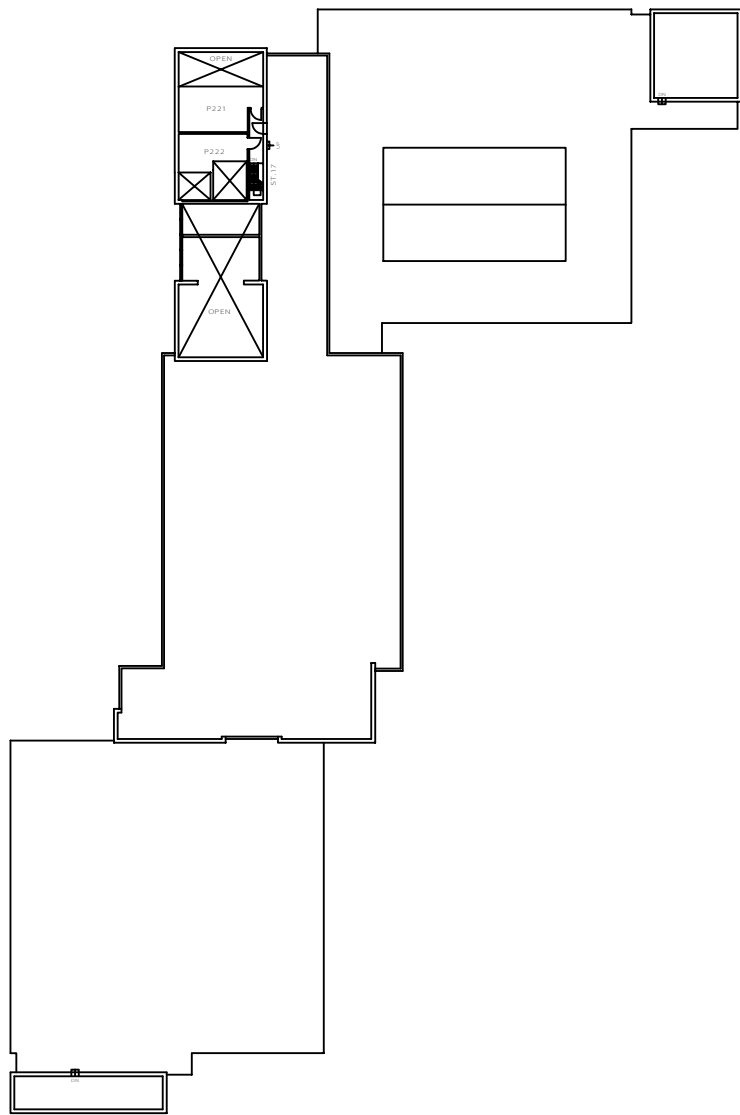

LEVEL 11

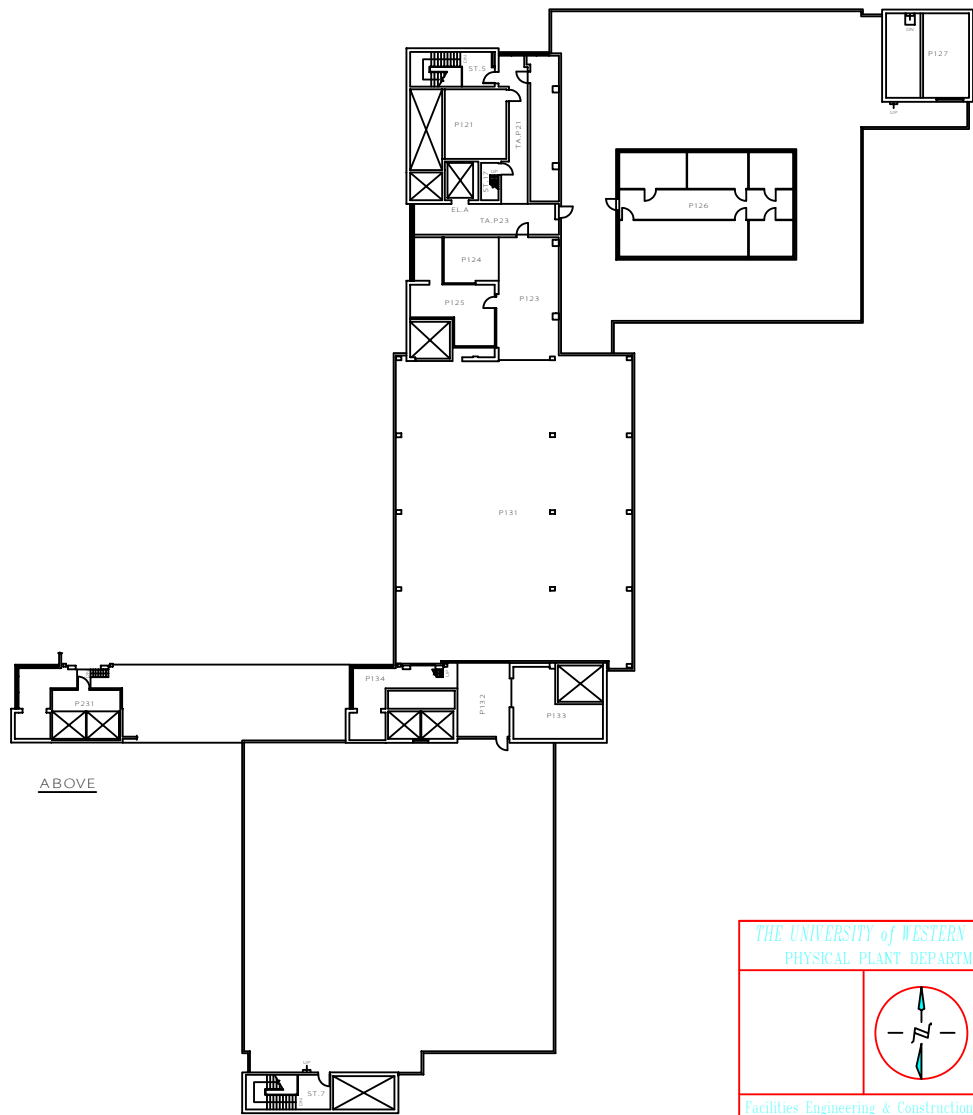

ABOVE

LEVEL 10

THE UNIVERSITY of WESTERN ONTARIO PHYSICAL PLANT DEPARTMENT		
Facilities Engineering & Construction		99-09-30 R. THOMAS SSC/MIN
SCALE:		08
MINIATURE FLOOR PLANS - LEVELS 10 & 11 (PENTHOUSE & MACHINE ROOM PLANS) SOCIAL SCIENCES CENTRE		

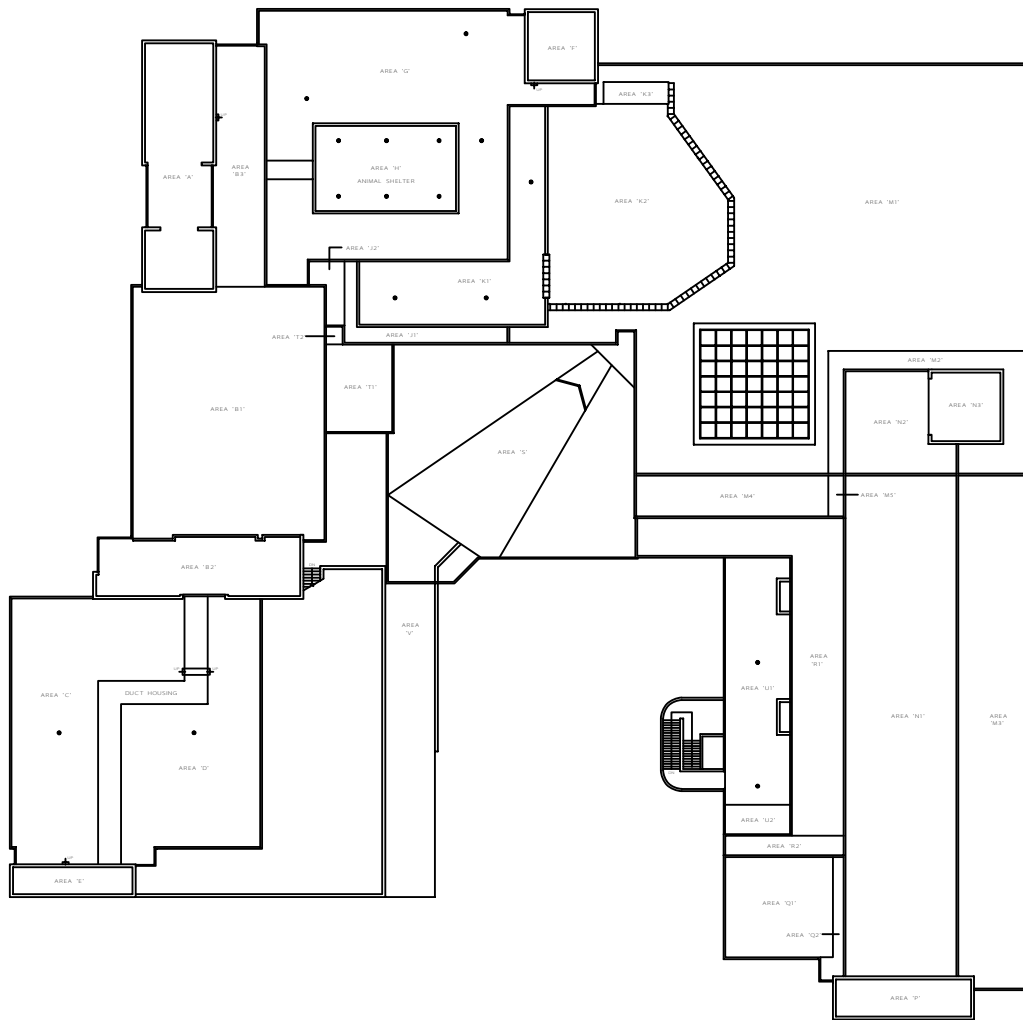

ROOF SCHEDULE											
LOCATION	AREA IN	YEAR BUILT	YEAR DEMOL	ROOF DECK	VARIOUS BARBERS	INDICATION		ROOF TYPE		REMARKS	
						CONC	STEEL	CONC	STEEL		
AREA 'A'	1525	1971	1987	2" CONC SLAB						CANTILE ROOF	
AREA 'B1'	4940	1971	1987	2" STEEL DECK						CANTILE ROOF	
AREA 'B2'	1108	1971	1987	2" CONC SLAB						CANTILE ROOF	
AREA 'B3'	1255	1971	1987	2" CONC SLAB						CANTILE ROOF	
AREA 'C'	1140	1971	1987	2" CONC SLAB						CANTILE ROOF	
AREA 'D'	1225	1971	1987	2" CONC SLAB						CANTILE ROOF	
AREA 'E'	145	1971	1987	2" CONC SLAB						CANTILE ROOF	
AREA 'F'	840	1971		2" CONC SLAB						CANTILE ROOF	
AREA 'G'	148	1971		2" CONC SLAB						CANTILE ROOF	
AREA 'H'	1225	1971		2" CONC SLAB						CANTILE ROOF	
AREA 'I1'	565	1971	1988	2" COMP DECK & 2 1/2" CONC						ROOF UNDER CONC FLOOR OF ANIMAL SHELTER	
AREA 'I2'	168	1971	1988	2" CONC SLAB						CANTILE ROOF	
AREA 'K1'	1810	1971		2" COMP DECK & 2 1/2" CONC						CANTILE ROOF	
AREA 'K2'	225	1971	1988	2" COMP DECK & 2 1/2" CONC						CANTILE ROOF	
AREA 'K3'	185	1971	1988	2" COMP DECK & 2 1/2" CONC						CANTILE ROOF	
AREA 'M1'	140	1971	1988	2" COMP DECK & 2 1/2" CONC						CANTILE ROOF	
AREA 'M2'	100	1971	1988	2" CONC SLAB						CANTILE ROOF	
AREA 'M3'	1910	1971	1979	2" CONC SLAB						CANTILE ROOF	
AREA 'M4'	820	1971	1979	2" COMP DECK & 2 1/2" CONC						CANTILE ROOF	
AREA 'N1'	100	1971	1988	2" CONC SLAB						CANTILE ROOF	
AREA 'N2'	1810	1971	1988	2" CONC SLAB						CANTILE ROOF	
AREA 'N3'	820	1971	1988	2" STEEL DECK						CANTILE ROOF	
AREA 'O'	488	1971	1988	2" CONC SLAB						CANTILE ROOF	
AREA 'P'	120	1971		2" CONC SLAB						CANTILE ROOF	
AREA 'Q1'	1120	1971		2" STEEL DECK						CANTILE ROOF	
AREA 'Q2'	128	1971		2" CONC SLAB						CANTILE ROOF	
AREA 'R1'	2225	1971		2" COMP DECK & 2 1/2" CONC						CANTILE ROOF	
AREA 'R2'	240	1971		2" CONC SLAB						CANTILE ROOF	
AREA 'S'	1840	1971	1978	2" STEEL DECK						CANTILE ROOF	
AREA 'T1'	605	1971		2" COMP DECK & 2 1/2" CONC						CANTILE ROOF	
AREA 'T2'	88	1971		2" CONC SLAB						CANTILE ROOF	
AREA 'U1'	1680	1971		2" COMP DECK & 2 1/2" CONC						CANTILE ROOF	
AREA 'U2'	205	1971		2" CONC SLAB						CANTILE ROOF	
AREA 'V'	2040	1971		2" 21" CONC SLAB						TUNNEL TO U.C.C. INTERFLOOR MEMBRANE UNDER CONC FLOOR	

THE UNIVERSITY of WESTERN ONTARIO
PHYSICAL PLANT DEPARTMENT

98-03-08
R. THOMAS

Facilities Engineering & Construction
11-08
2008

ROOF PLAN
SOCIAL SCIENCES CENTRE
ROOF