



Western UNIVERSITY • CANADA

Notice of Service Interruption/Area Closure Western University Facilities Management

Service Centre 519-661-3304 (fmhelp@uwo.ca)

Submit by E-mail

Print Form

Date of Interruption/Closure: Apr 23, 2014

Time(s): 7:00 am - 9:00 am

Building(s) Affected: #1 Social Science Centre #2 #3 #4

Areas/Rooms Affected Alternate Route/Service:

Room 3326 All rooms supplied by fan system 104. See the attached print

Service to be interrupted: #1 Supply Air Fan #2 Return Air Fan #3 #4

Description/Reason for Project:

Inspect/Repair control valve.

Requester: Jason Watkin Date of Request: Apr 21, 2014

Supervising Tradesperson: Jason Watkin Unit: Fitter

Trade Supervisor: Ken Hill Unit: Fitter Date: Apr 23, 2014

Contractor: Phone #

Coordinator/Project Manager: Phone # Date:

Reviewed by Trade Supervisor(s)/Shop(s) Affected:

Name: Plumber/Fitter Shop Date: Name: WES Control Date:

Signature/Stamp: [Handwritten Signature]

Signature/Stamp: REVIEWED By Wayne Drummond (ppdwad@uwo.ca) at 11:19 am, Apr 21, 2014

Reviewed by:

Principal Occupants:

Name: Date:

Name: Ext. Date:

Name: Date:

Name: Ext. Date:

Name: Date:

Name: Ext. Date:

Approval to Proceed: Date:

Approval to Proceed: Date:

[Empty Approval Box]

APPROVED
By Andrew (amerucci@uwo.ca) at 8:06 am, Apr 22, 2014

Notes: Jason will perform lock out tag out on fan system.

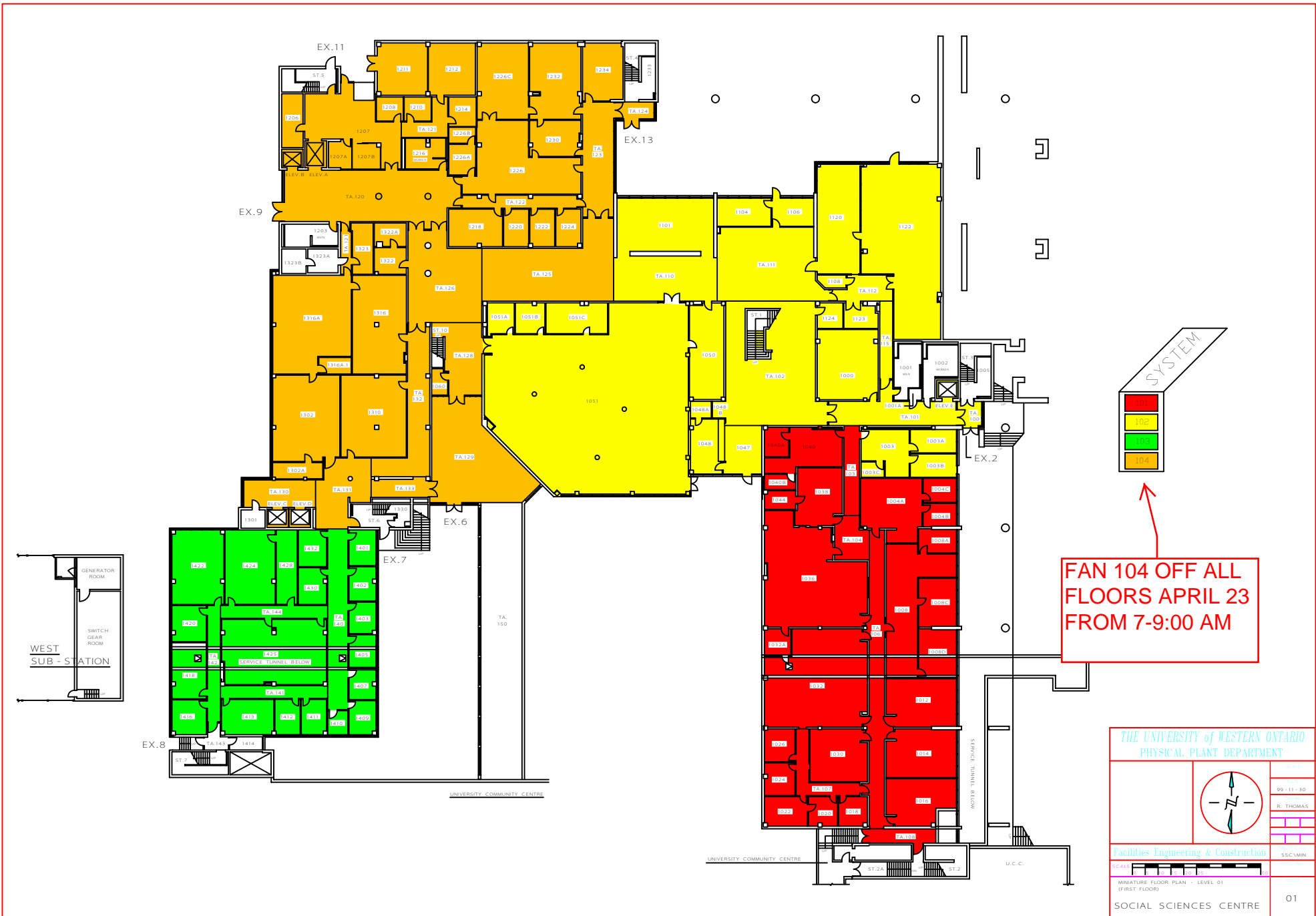

FAN 104 OFF ALL FLOORS APRIL 23 FROM 7-9:00 AM

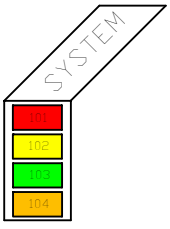

THE UNIVERSITY of WESTERN ONTARIO
PHYSICAL PLANT DEPARTMENT

99-11-30
R. THOMAS

Facilities Engineering & Construction
SSC/MIN

MINIATURE FLOOR PLAN - LEVEL 01 (FIRST FLOOR)
SOCIAL SCIENCES CENTRE

01

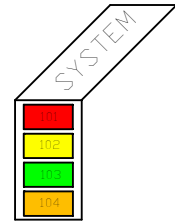

| | |
|--|-----------------------|
| THE UNIVERSITY of WESTERN ONTARIO PHYSICAL PLANT DEPARTMENT | |
| | 00-04-06 R. THOMAS |
| Facilities Engineering & Construction SSC/MIN | |
| | |
| MINATURE FLOOR PLAN - LEVEL 02 (SECOND FLOOR) | |
| SOCIAL SCIENCES CENTRE | |
| 02 | |

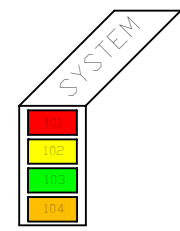
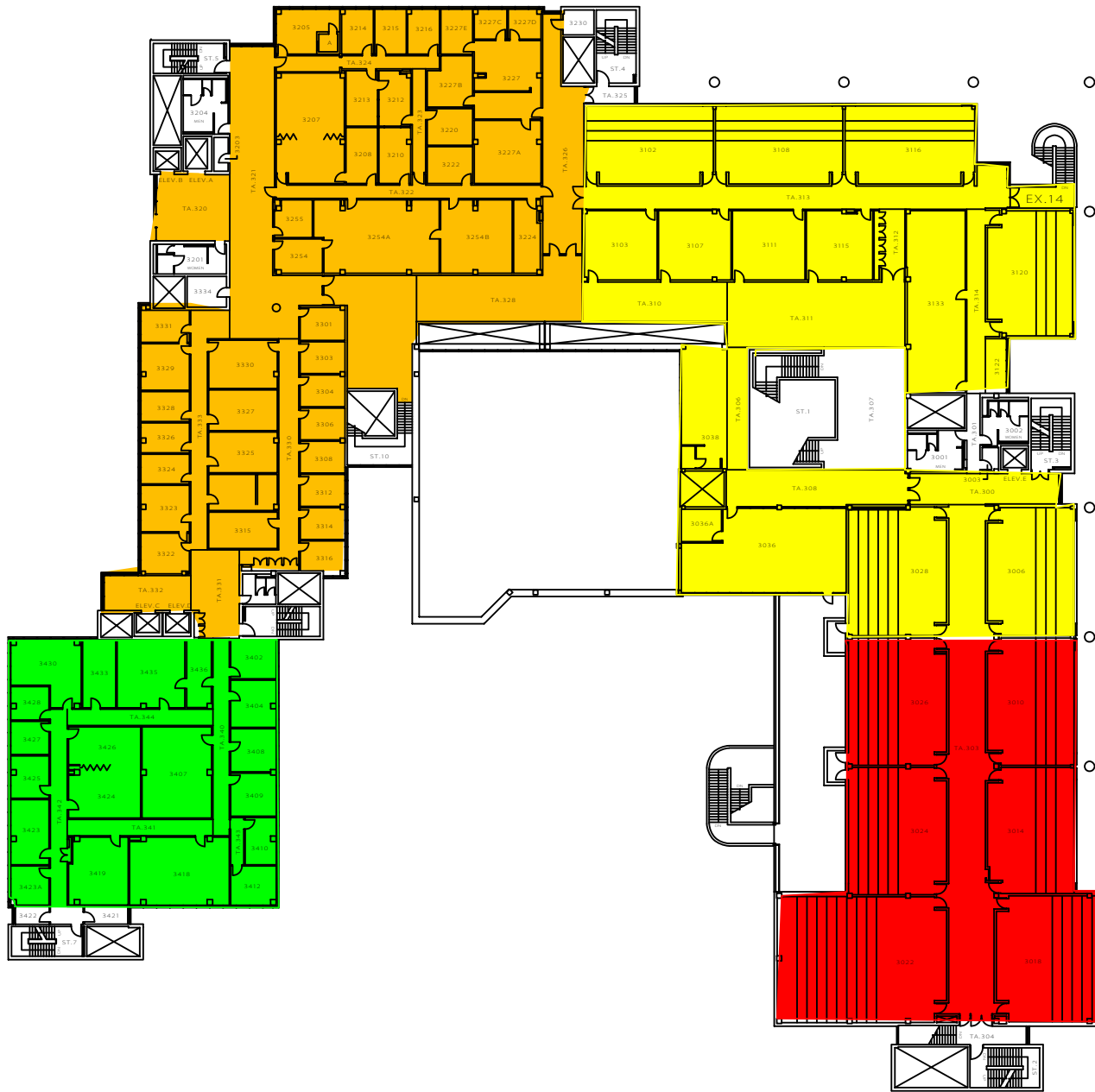

THE UNIVERSITY of WESTERN ONTARIO
PHYSICAL PLANT DEPARTMENT

00-02-09
R. THOMAS

Facilities Engineering & Construction
SSC/MIN

MINIATURE FLOOR PLAN - LEVEL 03
(THIRD FLOOR)

SOCIAL SCIENCES CENTRE

03

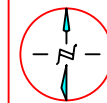
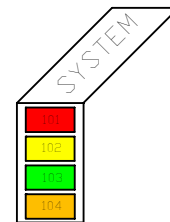
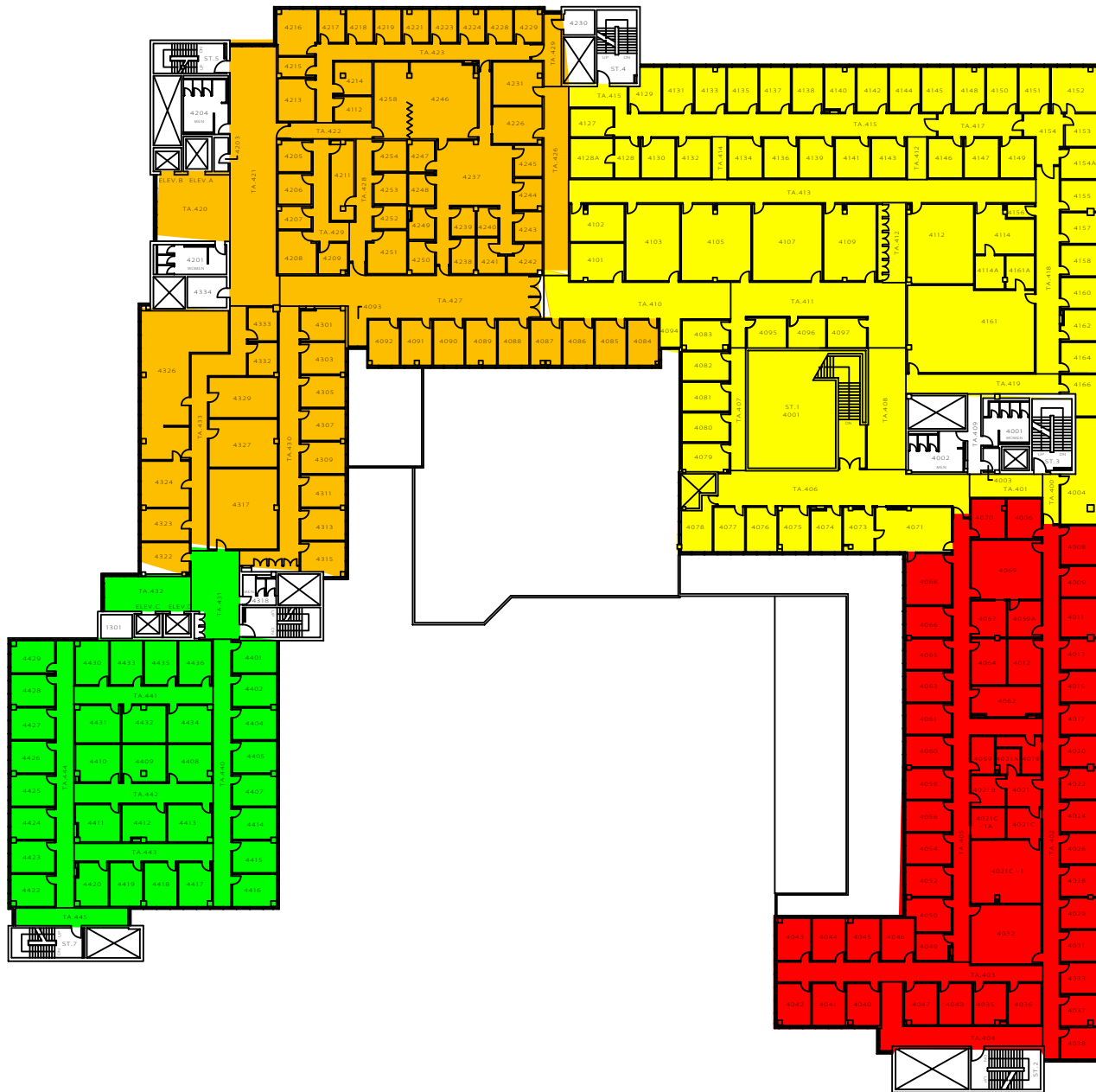

00-04-06

S. PRENTICE

SSC/MIN

Facilities Engineering & Construction



MINIATURE FLOOR PLAN - LEVEL 04
(FOURTH FLOOR)

SOCIAL SCIENCES CENTRE

04

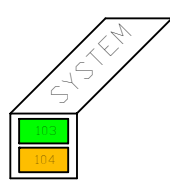
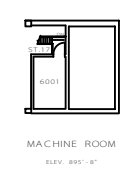
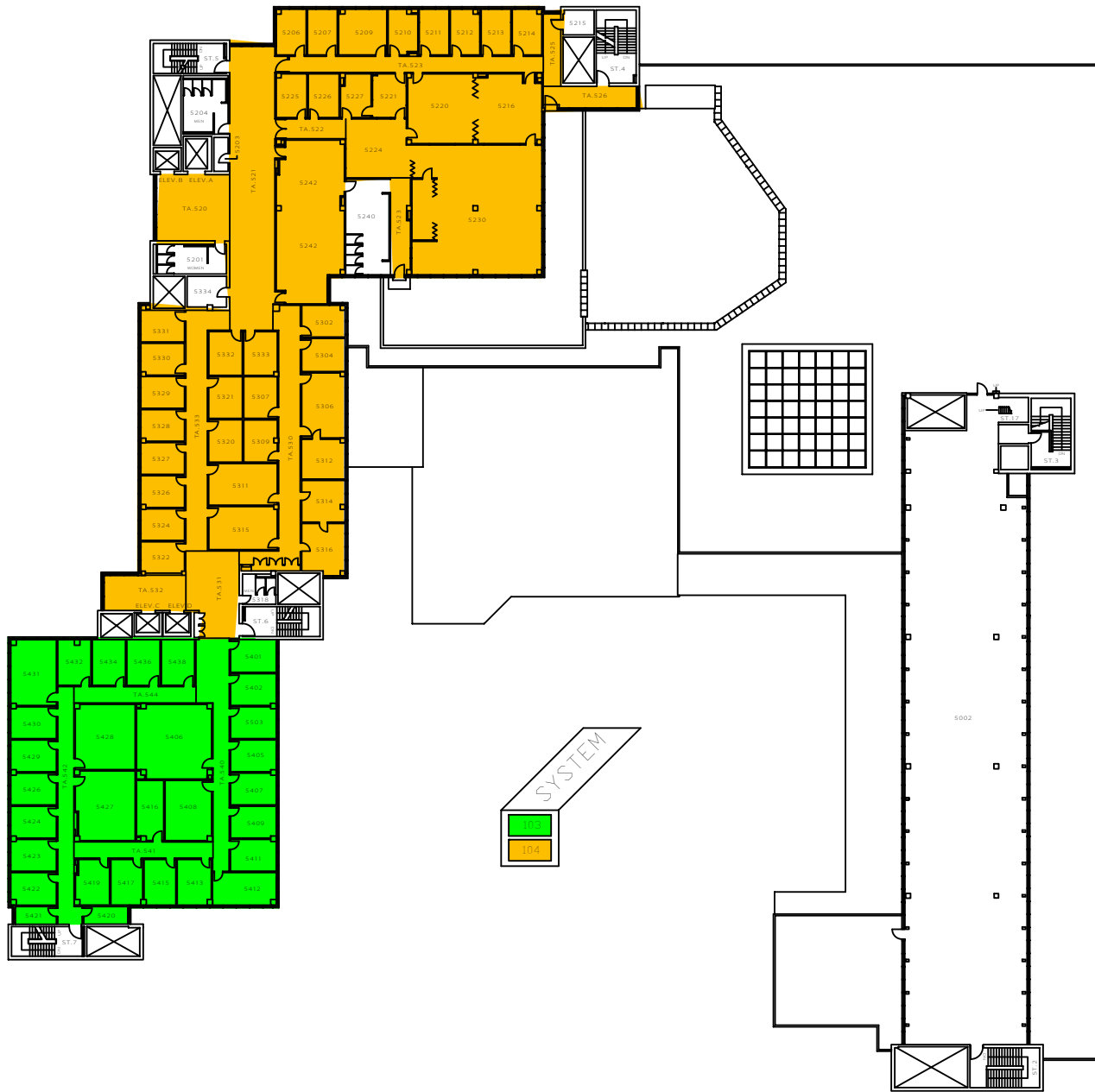

THE UNIVERSITY of WESTERN ONTARIO
PHYSICAL PLANT DEPARTMENT

00-02-18
S. PRENTICE
SSC/MIN

Facilities Engineering & Construction

MINIATURE FLOOR PLAN - LEVEL 05 (FIFTH FLOOR)

SOCIAL SCIENCES CENTRE

05

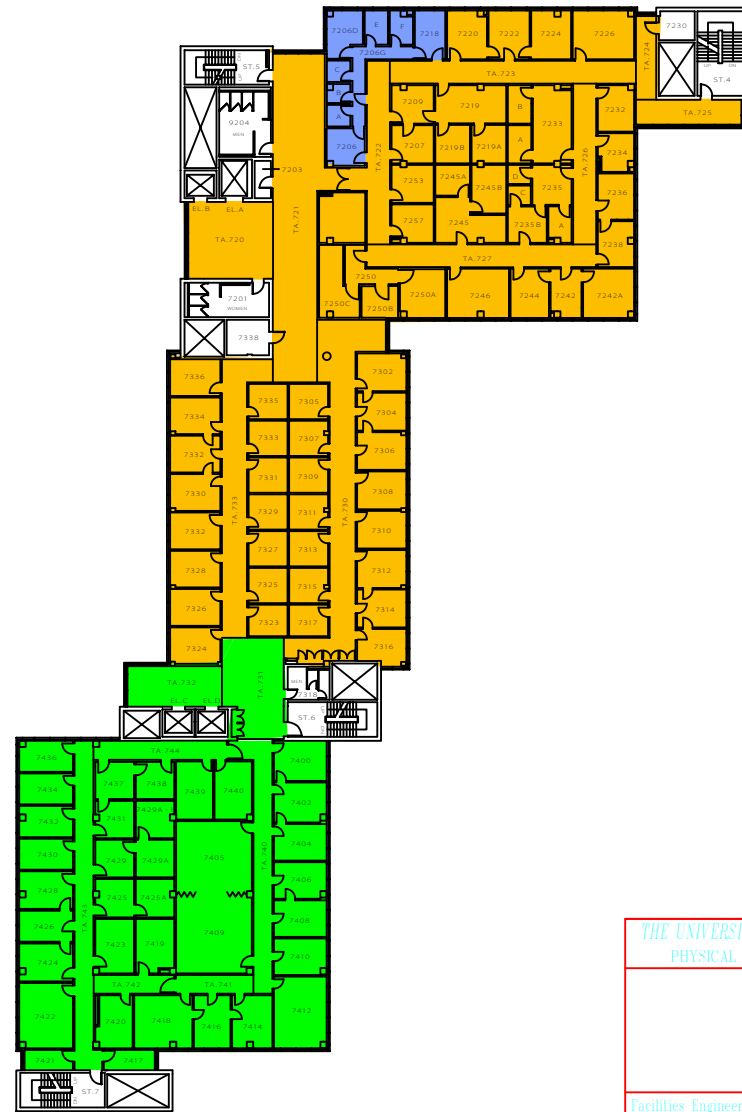
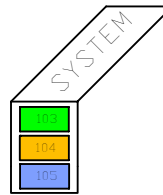
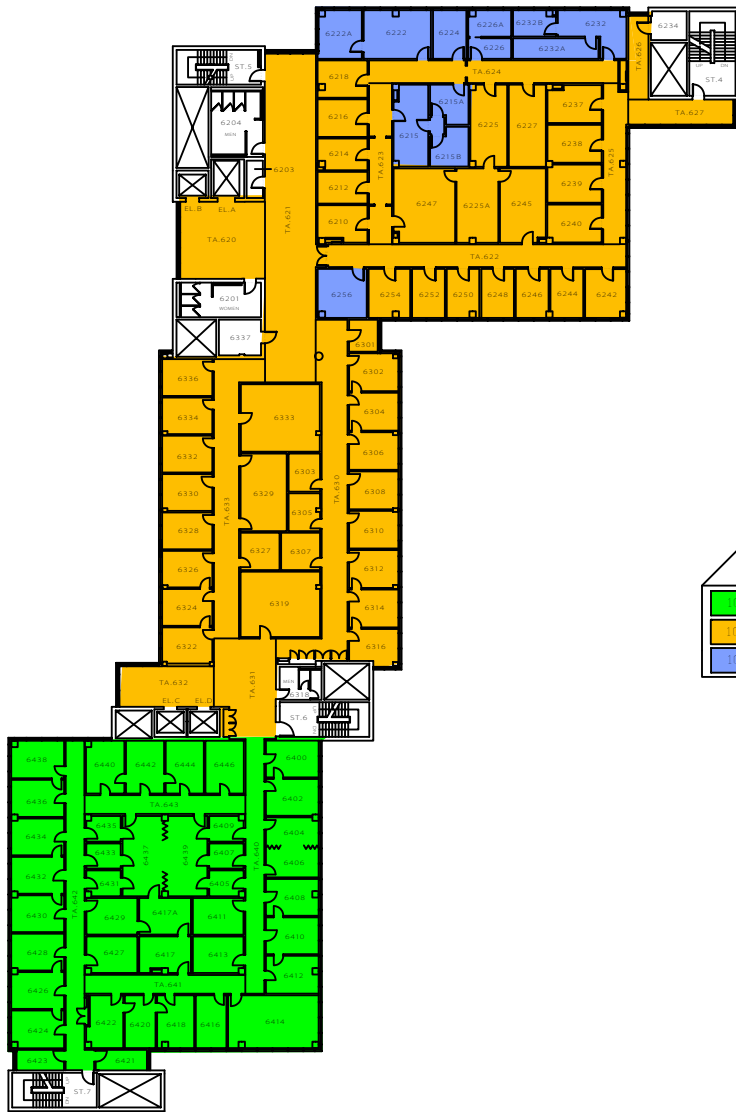

THE UNIVERSITY of WESTERN ONTARIO
PHYSICAL PLANT DEPARTMENT

00-03-31
B. THOMAS

Facilities Engineering & Construction

MINIATURE FLOOR PLANS - LEVELS 06 & 07
(6TH & 7TH FLOORS)

SOCIAL SCIENCES CENTRE

06

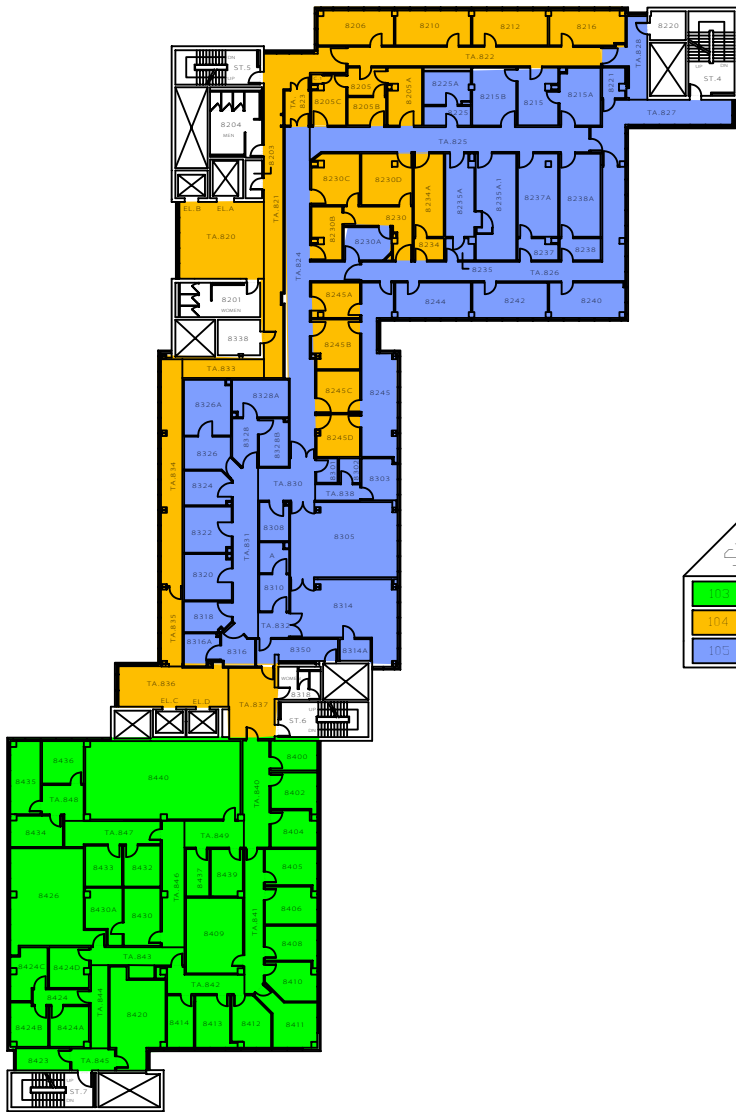

LEVEL 08

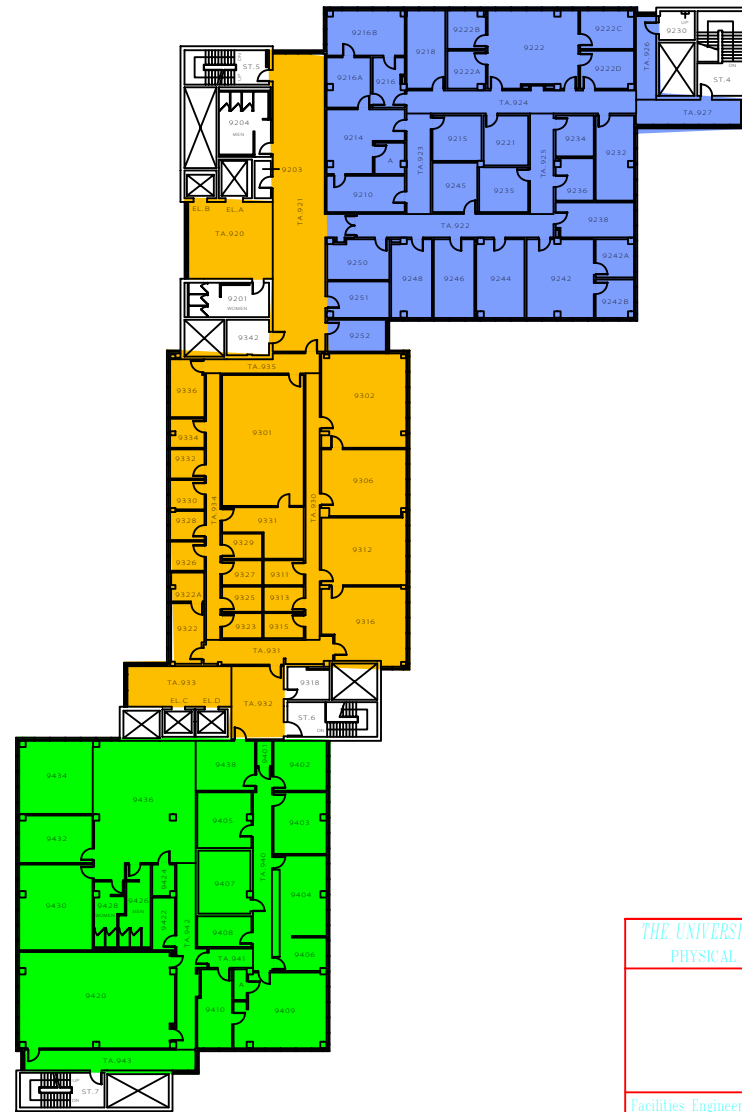

LEVEL 09

| | |
|---|-----------------------|
| <i>THE UNIVERSITY of WESTERN ONTARIO</i> | |
| PHYSICAL PLANT DEPARTMENT | |
| | 98-07-24 B. THOMAS |
| Facilities Engineering & Construction | SSC/MN |
| SCALE: | |
| MINATURE FLOOR PLANS - LEVELS 08 & 09 (8TH & 9TH FLOORS) | |
| 07 | |

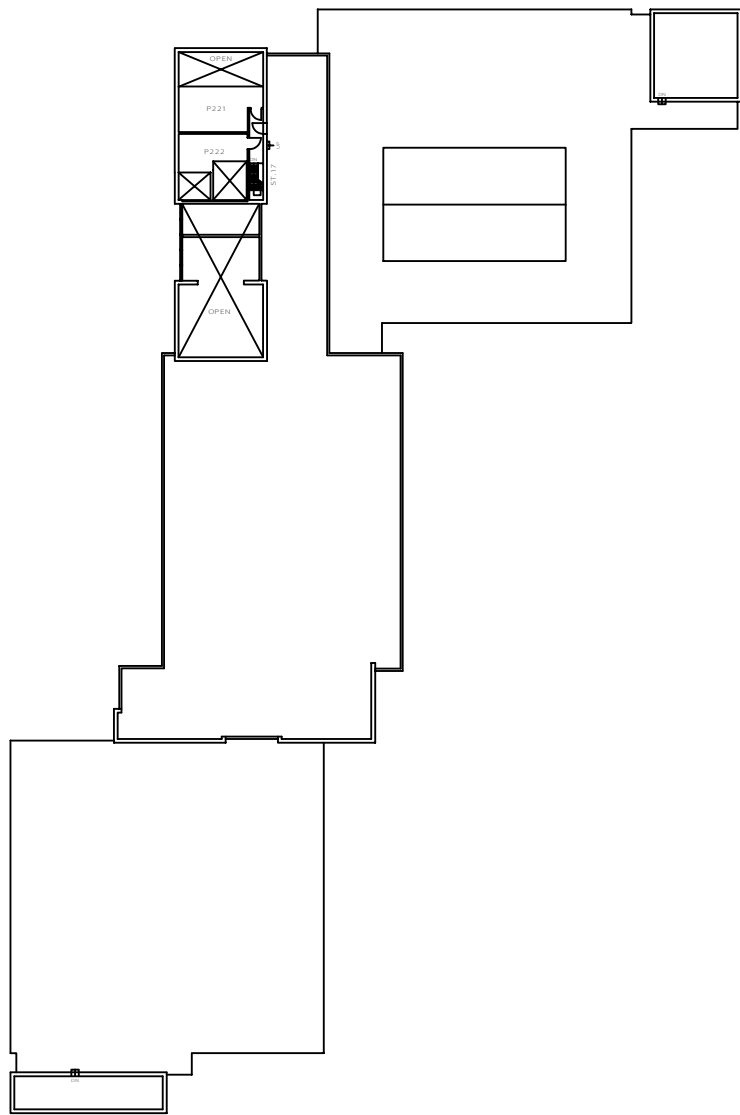

LEVEL 11

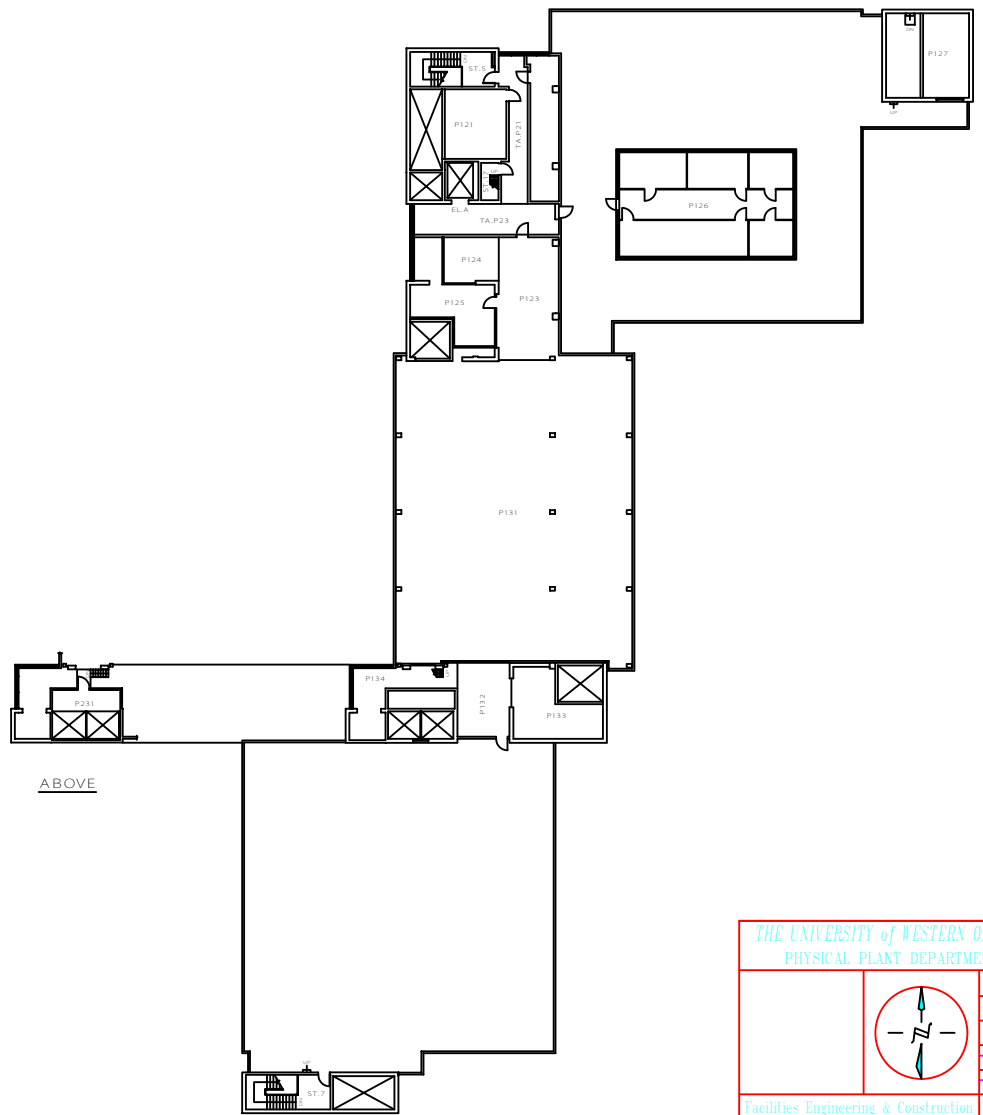

ABOVE

LEVEL 10

| | |
|--|----------------------------------|
| THE UNIVERSITY of WESTERN ONTARIO PHYSICAL PLANT DEPARTMENT | |
| | 99-09-30 R. THOMAS SSC/MIN |
| Facilities Engineering & Construction | |
| SCALE: | |
| MINIATURE FLOOR PLANS - LEVELS 10 & 11 (PENTHOUSE & MACHINE ROOM PLANS) | |
| SOCIAL SCIENCES CENTRE | |
| 08 | |

