



Western UNIVERSITY • CANADA

Notice of Service Interruption/Area Closure Western University Facilities Management

Service Centre 519-661-3304 (fmhelp@uwo.ca)

Submit by E-mail

Print Form

Date of Interruption/Closure: <input type="text" value="Aug 28, 2014"/>	Time(s): <input type="text" value="12 PM - 4:00 PM"/>
---	---

Building(s) Affected: #1 <input type="text" value="Social Science Centre"/>	#2 <input type="text"/>
#3 <input type="text"/>	#4 <input type="text"/>

Areas/Rooms Affected Alternate Route/Service:

Service to be interrupted: #1 <input type="text" value="Supply Air Fan 102"/>	#2 <input type="text" value="Return Air Fan"/>
#3 <input type="text"/>	#4 <input type="text"/>

Description/Reason for Project:

Requester: Date of Request:

Supervising Tradesperson: Unit:

Trade Supervisor: Unit: Date:

Contractor: Phone #

Coordinator/Project Manager: Phone # Date:

Reviewed by Trade Supervisor(s)/Shop(s) Affected:

Name: <input type="text" value="Electrical Mechanical Shop"/>	Date: <input type="text"/>	Name: <input type="text"/>	Date: <input type="text"/>
---	----------------------------	----------------------------	----------------------------

Signature/Stamp:	Signature/Stamp: <input type="text"/>
------------------	---------------------------------------

Reviewed by: Name: <input type="text" value="WES"/> Date: <input type="text"/>	Principal Occupants:
Signature/Stamp:	Name: <input type="text"/> Ext.: <input type="text"/> Date: <input type="text"/>
	Name: <input type="text"/> Ext.: <input type="text"/> Date: <input type="text"/>
	Name: <input type="text"/> Ext.: <input type="text"/> Date: <input type="text"/>
	Name: <input type="text"/> Ext.: <input type="text"/> Date: <input type="text"/>

Approval to Proceed: <input type="text"/> Date: <input type="text"/>	Approval to Proceed: <input type="text"/> Date: <input type="text"/>
<input type="text"/>	 By Andrew (fmfinterr@uwo.ca) at 1:56 pm, Aug 26, 2014

Notes:

FAN 102 OFF ALL FLOORS AUG 28 12:00 PM - 4:00 PM

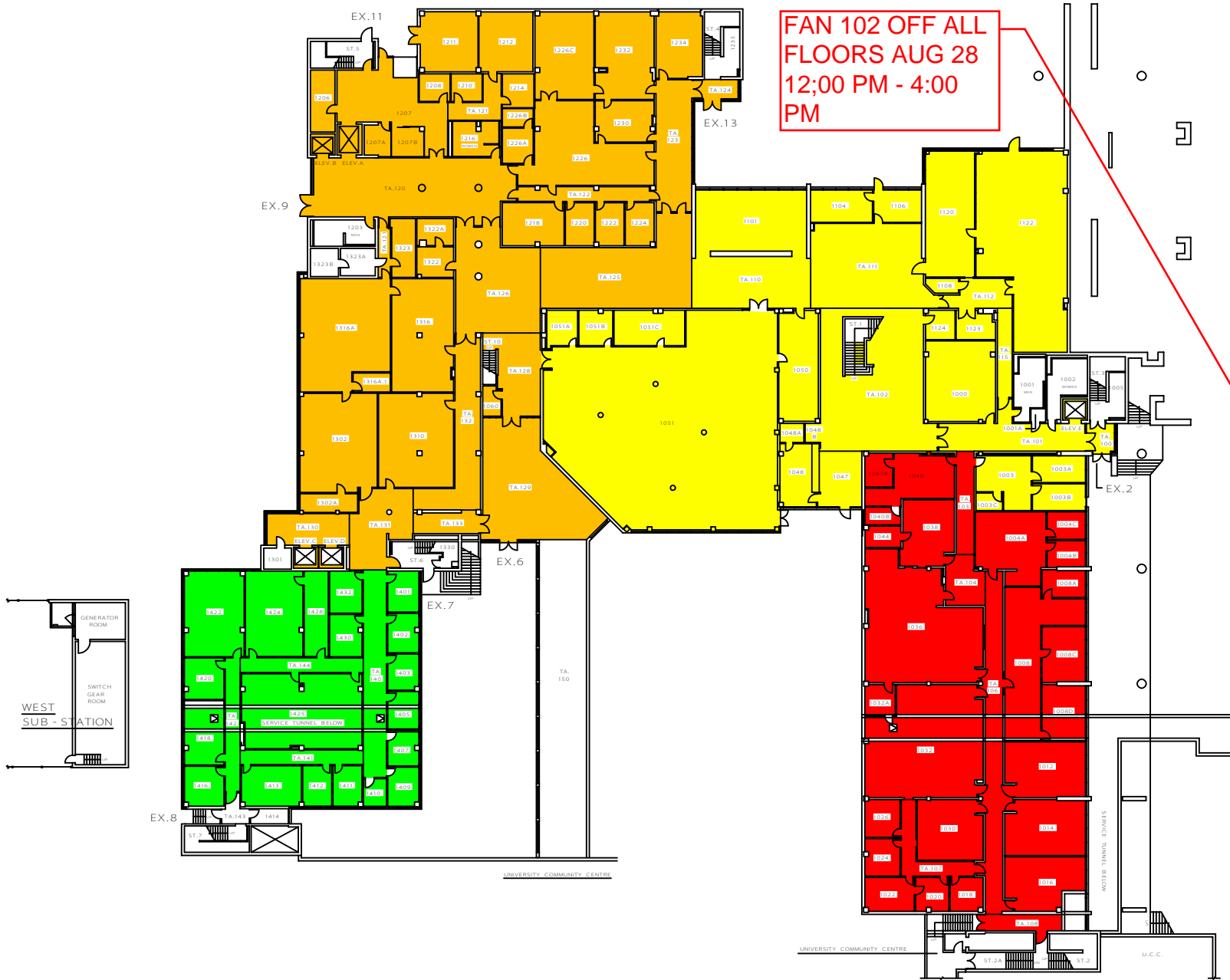
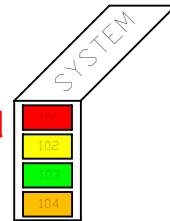

THE UNIVERSITY of WESTERN ONTARIO
PHYSICAL PLANT DEPARTMENT

99-11-30
R. THOMAS
SSC/MIN

Facilities Engineering & Construction

MINIATURE FLOOR PLAN - LEVEL 01 (FIRST FLOOR)

SOCIAL SCIENCES CENTRE

01

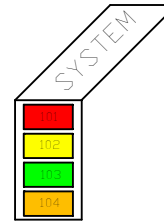

THE UNIVERSITY of WESTERN ONTARIO
PHYSICAL PLANT DEPARTMENT

60-04-06
R. THOMAS

Facilities Engineering & Construction
SSC/MIN

MINIATURE FLOOR PLAN - LEVEL 02
(SECOND FLOOR)

SOCIAL SCIENCES CENTRE

02

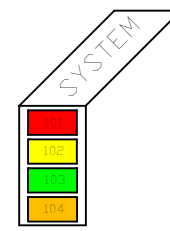
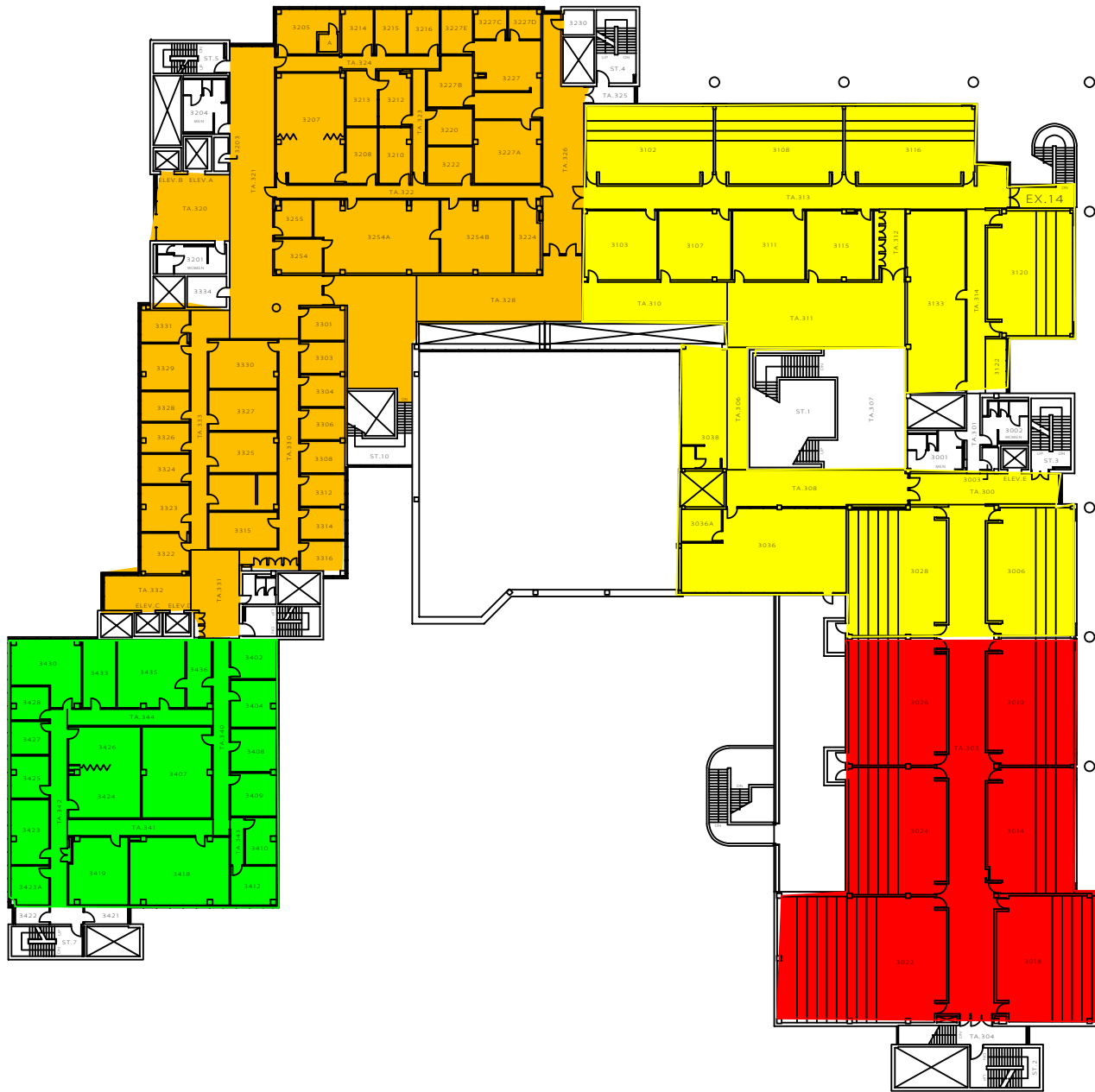

THE UNIVERSITY of WESTERN ONTARIO PHYSICAL PLANT DEPARTMENT	
	00-02-09 R. THOMAS
	SSC/MIN
Facilities Engineering & Construction	
MINUTURE FLOOR PLAN - LEVEL 03 (THIRD FLOOR)	
SOCIAL SCIENCES CENTRE	03

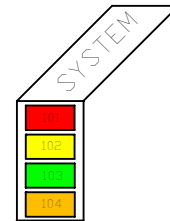
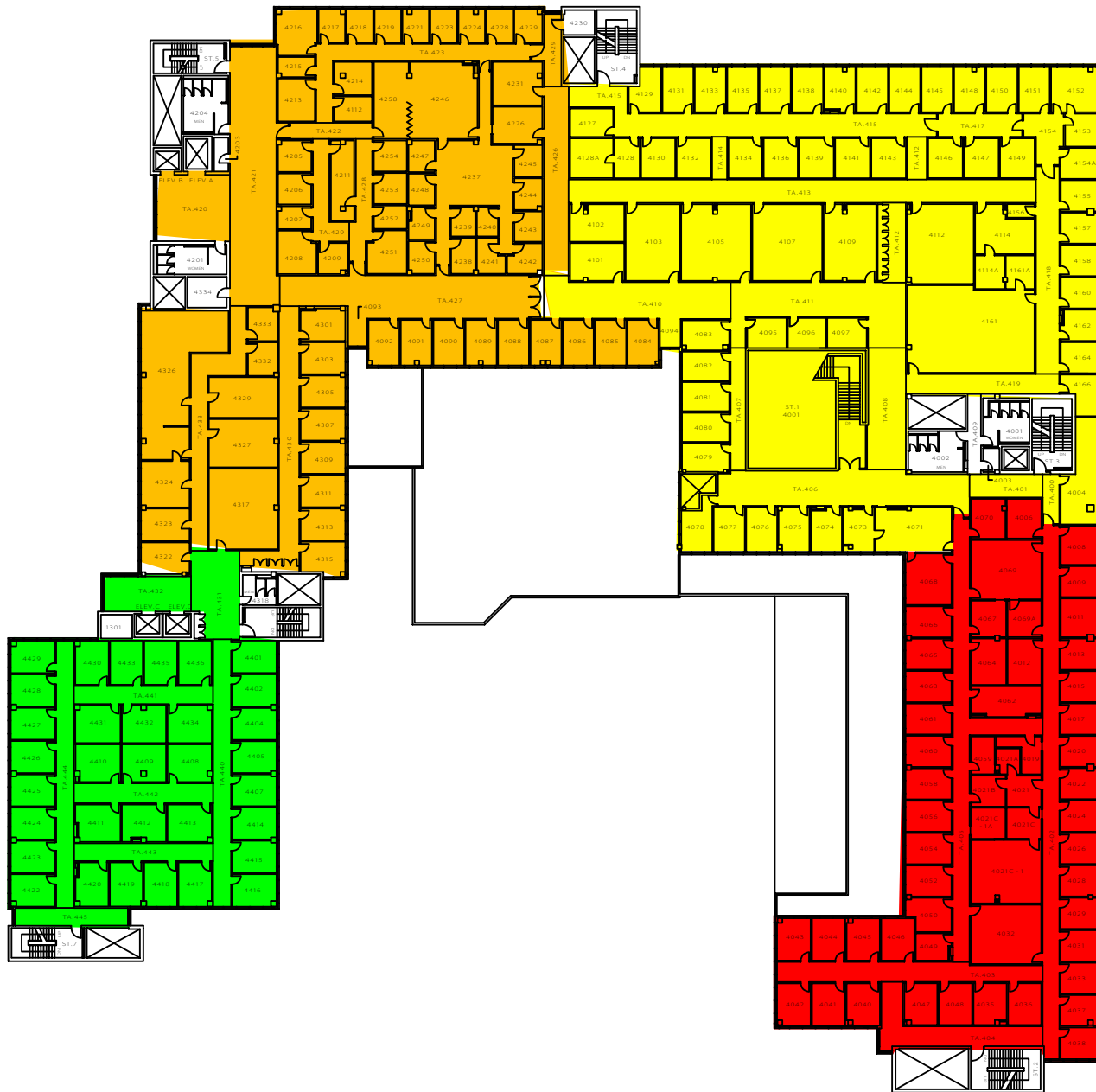

THE UNIVERSITY of WESTERN ONTARIO
PHYSICAL PLANT DEPARTMENT

00-04-06
S. PRENTICE

Facilities Engineering & Construction

MINIATURE FLOOR PLAN - LEVEL 04
(FOURTH FLOOR)

SOCIAL SCIENCES CENTRE

04

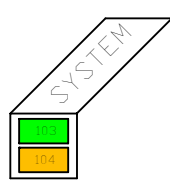
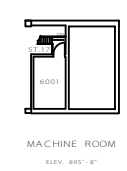
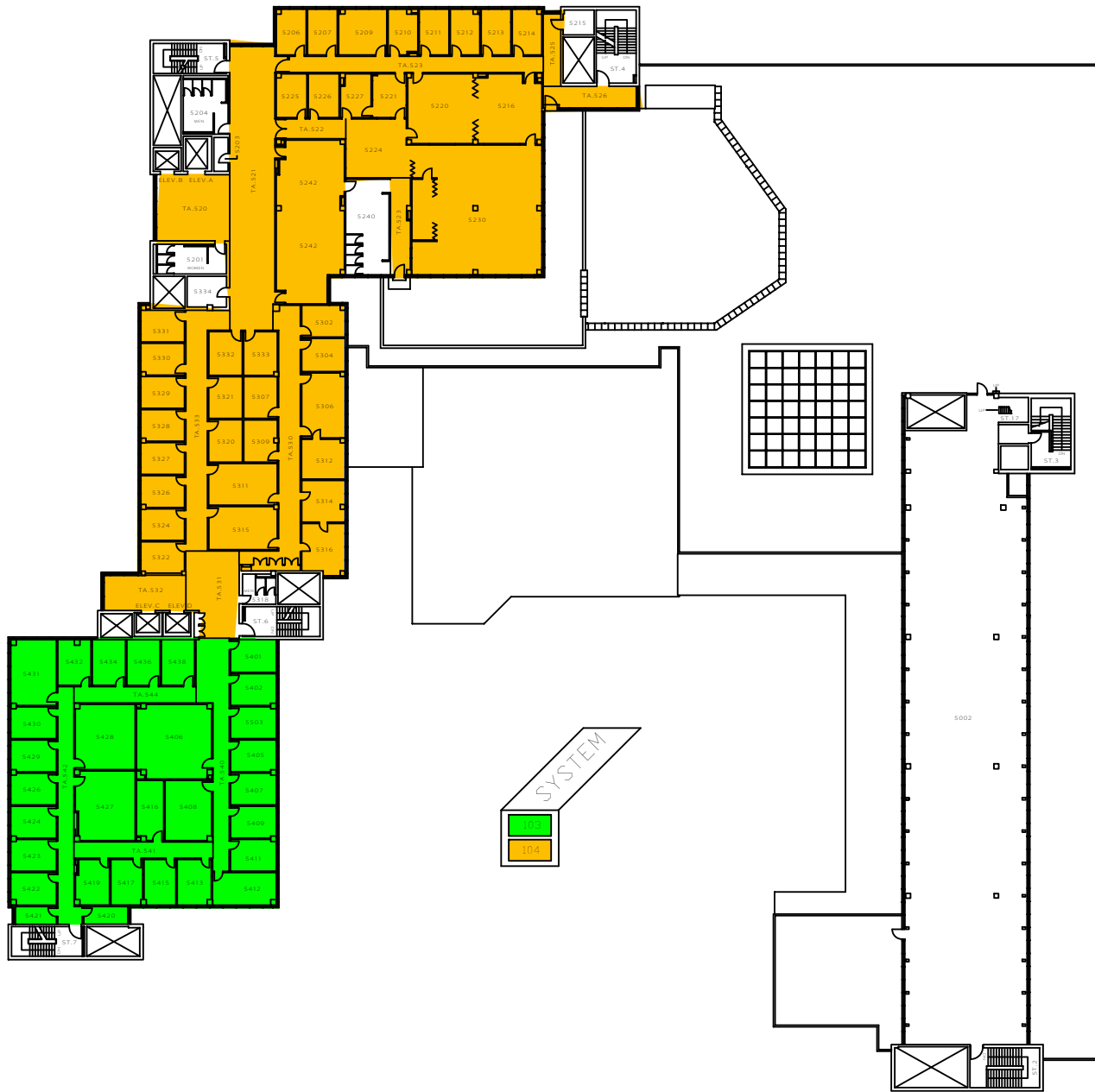

THE UNIVERSITY of WESTERN ONTARIO
PHYSICAL PLANT DEPARTMENT

00-02-18
S. PRENTICE
SSC/MIN

Facilities Engineering & Construction

MINIATURE FLOOR PLAN - LEVEL 05 (FIFTH FLOOR)

SOCIAL SCIENCES CENTRE

05

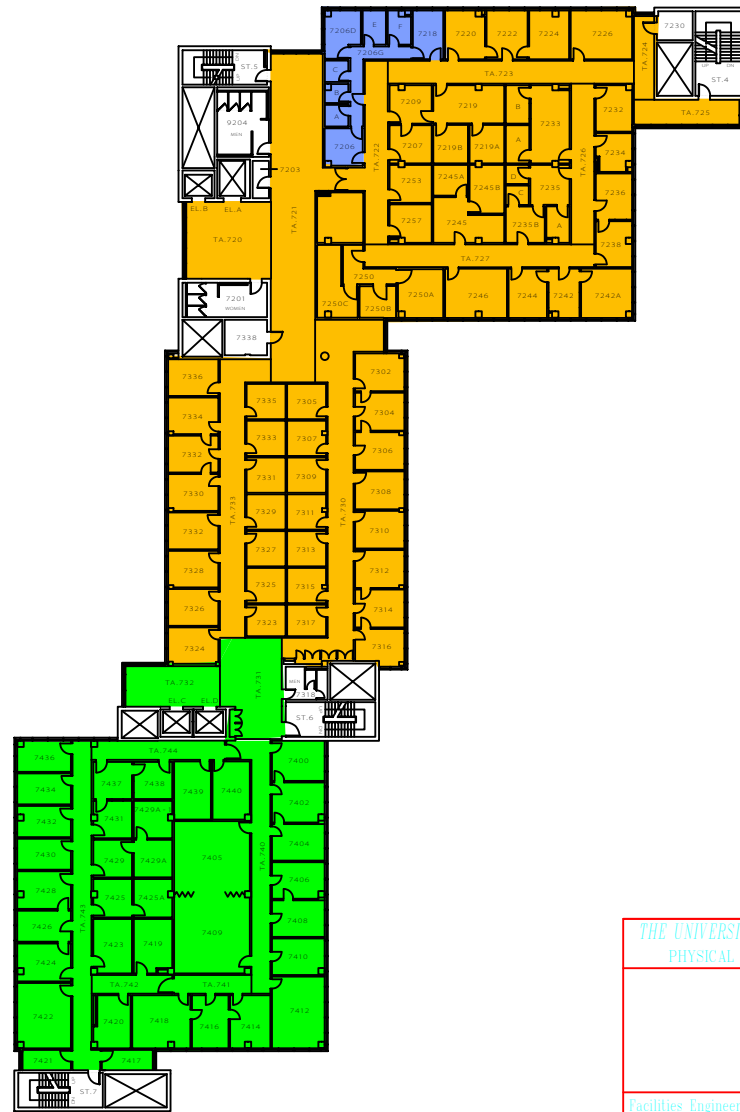
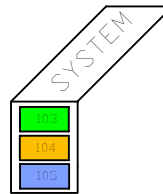
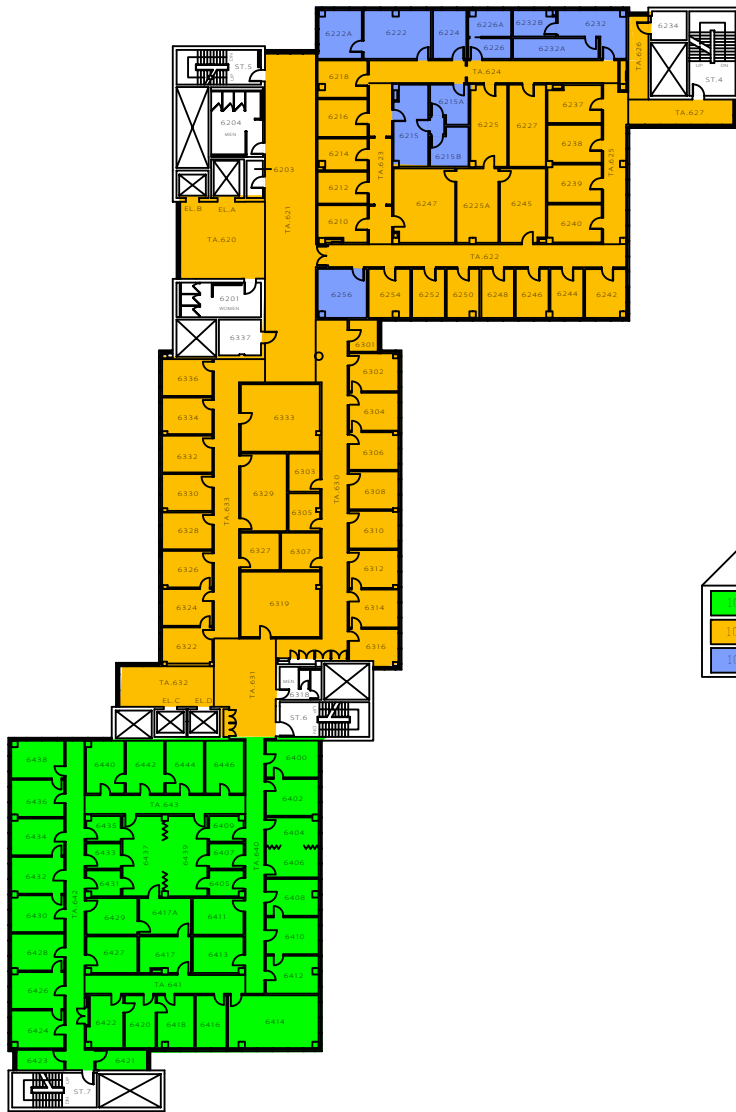

THE UNIVERSITY of WESTERN ONTARIO
PHYSICAL PLANT DEPARTMENT

00-03-31
B. THOMAS

Facilities Engineering & Construction

MINIATURE FLOOR PLANS - LEVELS 06 & 07
(6TH & 7TH FLOORS)

SOCIAL SCIENCES CENTRE

06

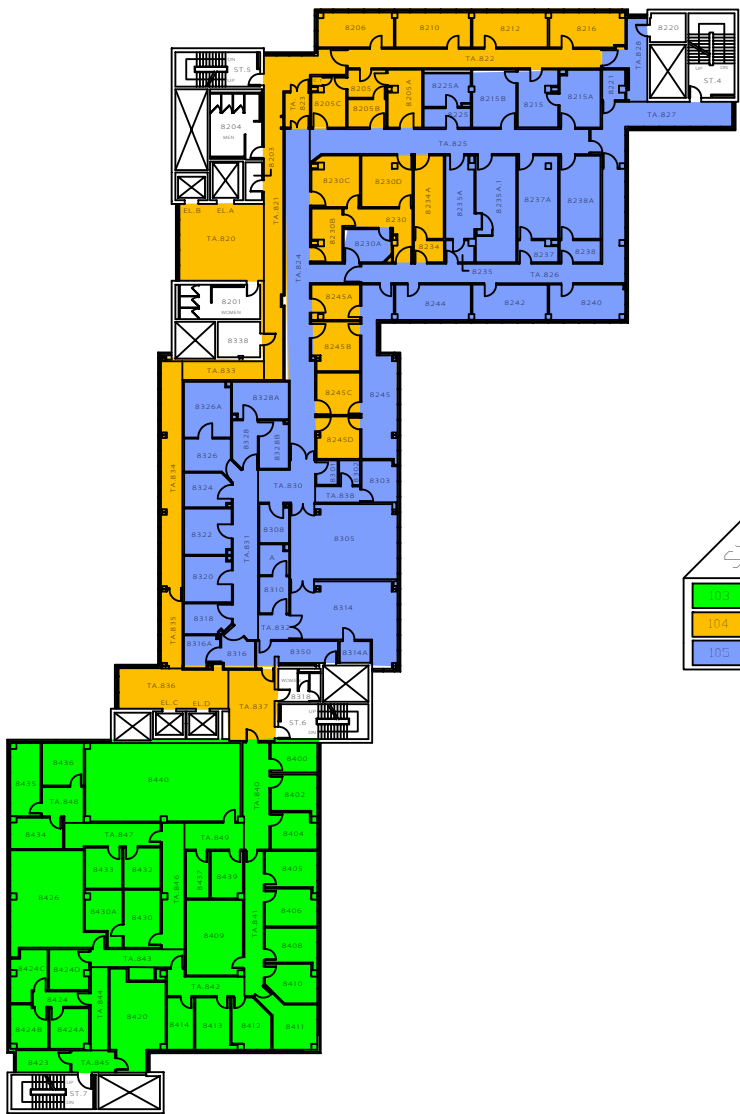

LEVEL 08

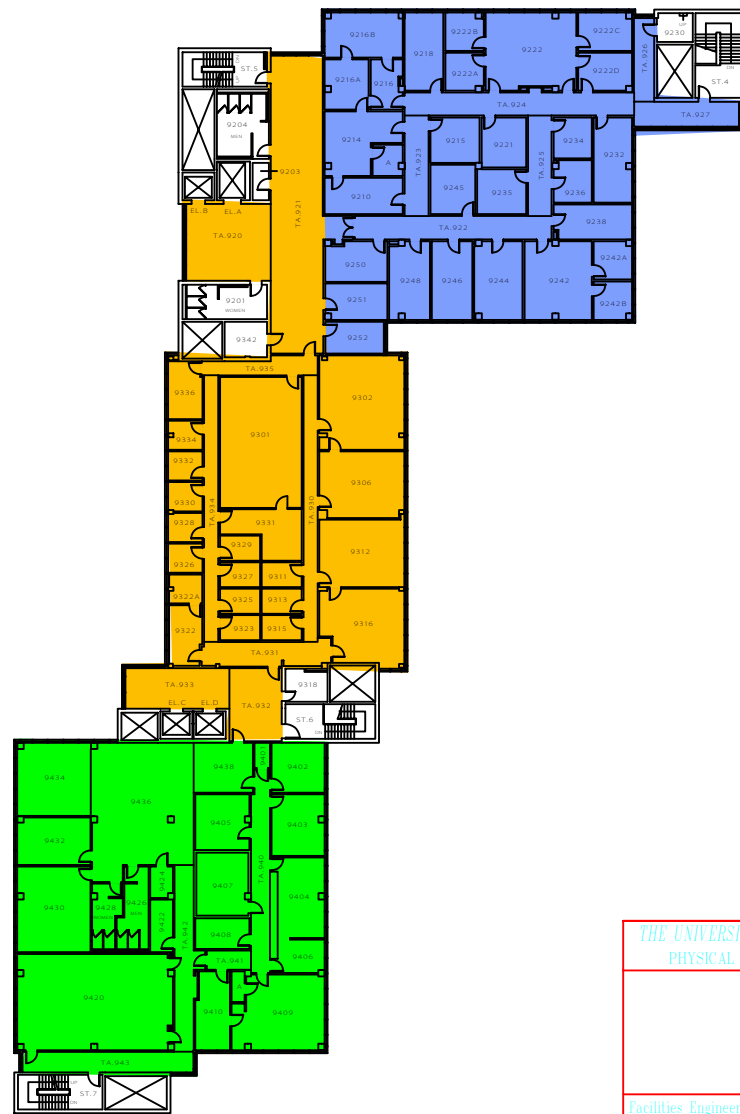
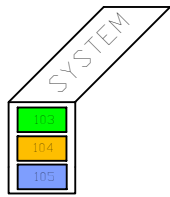

LEVEL 09

THE UNIVERSITY of WESTERN ONTARIO
PHYSICAL PLANT DEPARTMENT

98-07-24
B. THOMAS

Facilities Engineering & Construction

MINIATURE FLOOR PLANS - LEVELS 08 & 09 (8TH & 9TH FLOORS)

SOCIAL SCIENCES CENTRE

07

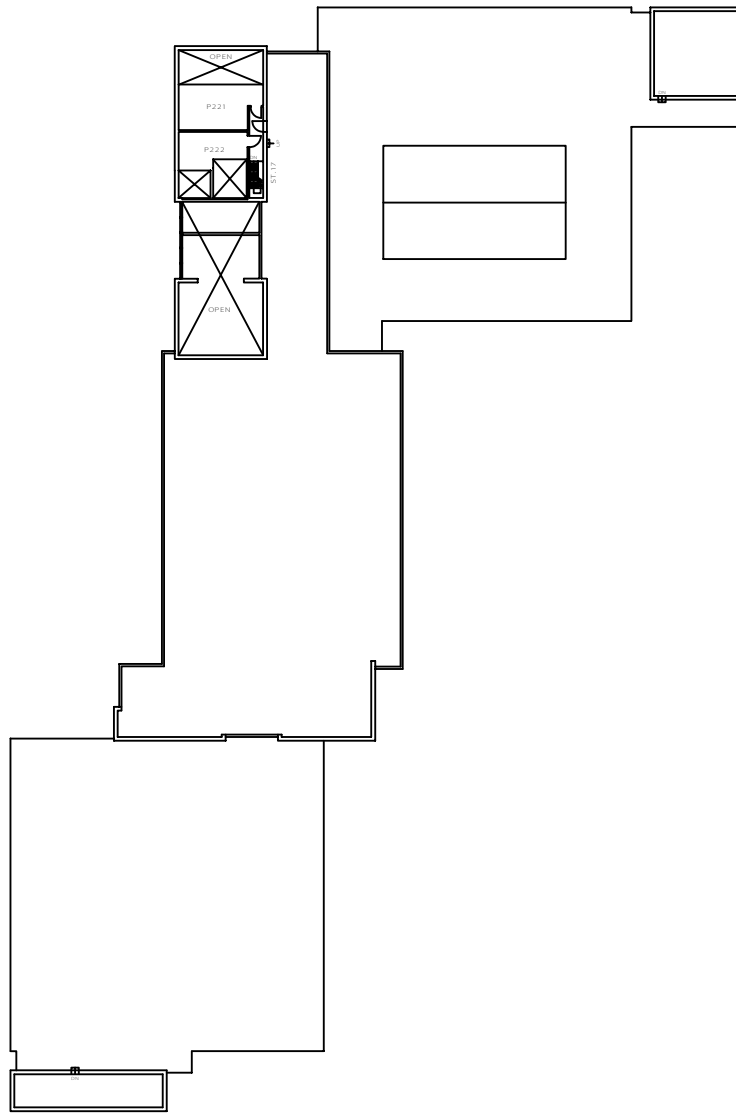

LEVEL 11

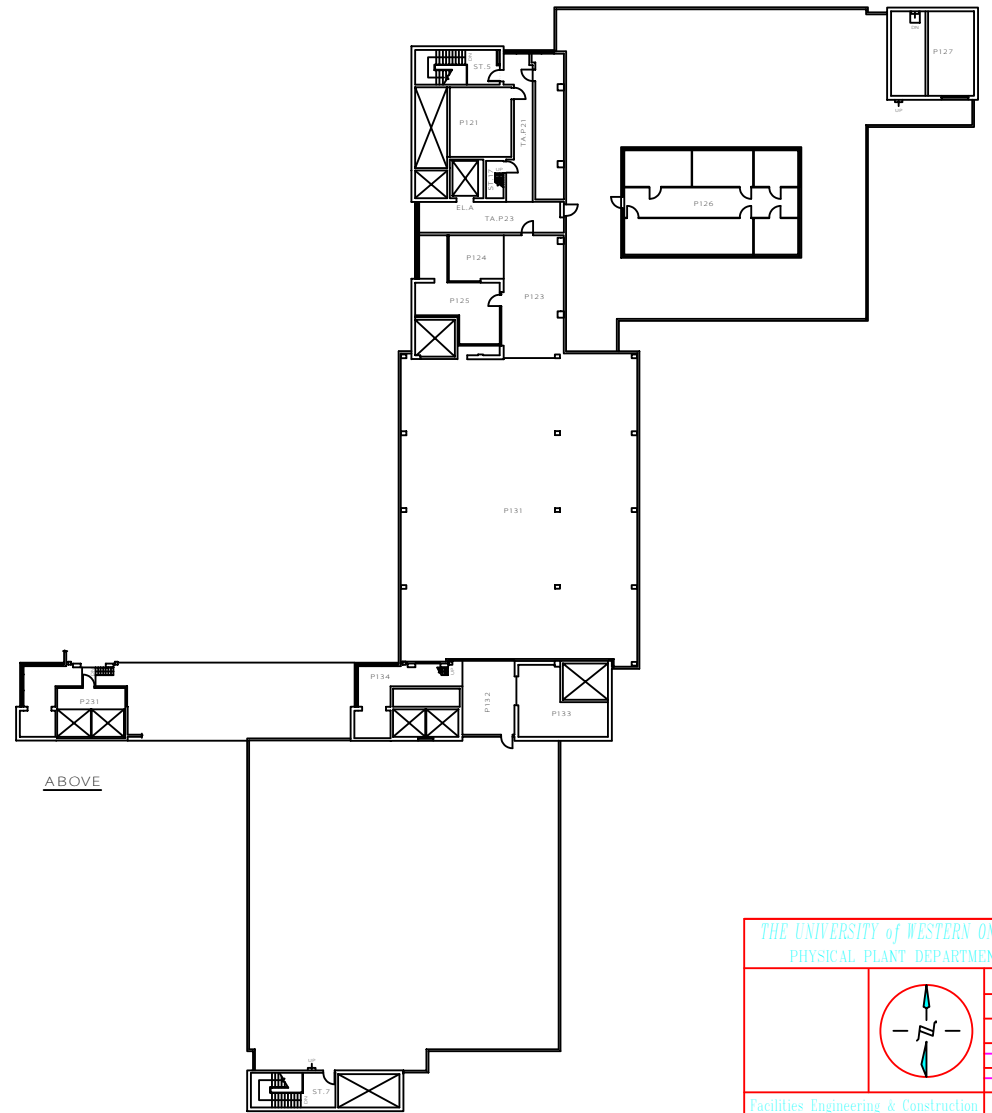

LEVEL 10

THE UNIVERSITY of WESTERN ONTARIO
PHYSICAL PLANT DEPARTMENT

99-09-30
R. THOMAS

Facilities Engineering & Construction
SSC/MIN

SCALE: 1:1000

MINIATURE FLOOR PLANS - LEVELS 10 & 11
(PENTHOUSE & MACHINE ROOM PLANS)

SOCIAL SCIENCES CENTRE

08

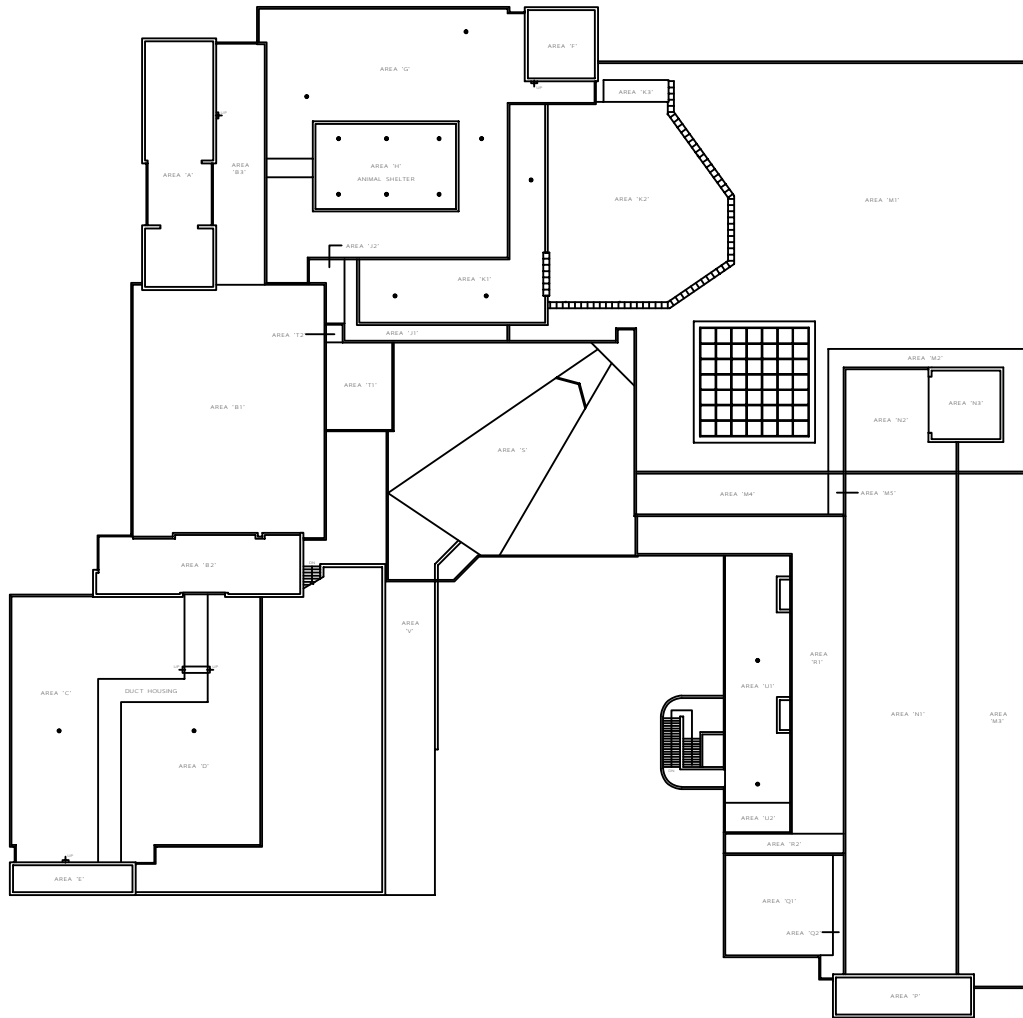

ROOF SCHEDULE												
LOCATION	AREA IN	YEAR	YEAR	ROOF DECK	VARIOUS	INDICATION	INDICATION	INDICATION	INDICATION	INDICATION	INDICATION	REMARKS
		1991	1992									
AREA 'A'	1250	1991	1992	2" CONCRETE SLAB								• CARNAUBA ROOF
AREA 'B1'	4940	1971	1987	2" STEEL DECK								• CARNAUBA ROOF
AREA 'B2'	1010	1971	1987	2" CONCRETE SLAB								• CARNAUBA ROOF
AREA 'B3'	1250	1971	1987	2" CONCRETE SLAB								• CARNAUBA ROOF
AREA 'C'	1140	1971	1987	2" CONCRETE SLAB								• CARNAUBA ROOF
AREA 'D'	1250	1971	1987	2" CONCRETE SLAB								• CARNAUBA ROOF
AREA 'E'	140	1971	1987	2" CONCRETE SLAB								• CARNAUBA ROOF
AREA 'F'	840	1971	1987	2" CONCRETE SLAB								• CARNAUBA ROOF
AREA 'G'	140	1971	1987	2" CONCRETE SLAB								• CARNAUBA ROOF
AREA 'H'	1250	1971	1987	2" CONCRETE SLAB								• CARNAUBA ROOF
AREA 'I1'	540	1971	1988	2" COMP. DECK & 2" 1721' CONCRETE								• ROOF UNDER CONCRETE FLOOR OF ANIMAL SHELTER
AREA 'I2'	140	1971	1988	2" CONCRETE SLAB								• CARNAUBA ROOF
AREA 'K1'	1810	1971	1988	2" COMP. DECK & 2" 1721' CONCRETE								• CONCRETE PAVEMENT & SAND OVER ROOF
AREA 'K2'	200	1971	1988	2" COMP. DECK & 2" 1721' CONCRETE								• CONCRETE PAVEMENT OVER PLUMBING ROOF
AREA 'K3'	140	1971	1988	2" COMP. DECK & 2" 1721' CONCRETE								• CONCRETE SLAB OVER ROOF
AREA 'M1'	140	1971	1988	2" COMP. DECK & 2" 1721' CONCRETE								• CARNAUBA ROOF
AREA 'M2'	100	1971	1988	2" CONCRETE SLAB								• CARNAUBA ROOF
AREA 'M3'	1910	1971	1988	2" CONCRETE SLAB								• CARNAUBA ROOF
AREA 'M4'	820	1971	1988	2" COMP. DECK & 2" 1721' CONCRETE								• CARNAUBA ROOF
AREA 'N1'	100	1971	1988	2" CONCRETE SLAB								• CARNAUBA ROOF
AREA 'N2'	1810	1971	1988	2" STEEL DECK								• CARNAUBA ROOF
AREA 'N3'	820	1971	1988	2" STEEL DECK								• CARNAUBA ROOF
AREA 'O'	400	1971	1988	2" CONCRETE SLAB								• CARNAUBA ROOF
AREA 'P'	120	1971	1988	2" CONCRETE SLAB								• CARNAUBA ROOF
AREA 'Q1'	1120	1971	1988	2" STEEL DECK								• CARNAUBA ROOF
AREA 'Q2'	120	1971	1988	2" CONCRETE SLAB								• CARNAUBA ROOF
AREA 'R1'	2220	1971	1988	2" COMP. DECK & 2" 1721' CONCRETE								• CARNAUBA ROOF
AREA 'R2'	240	1971	1988	2" CONCRETE SLAB								• CARNAUBA ROOF
AREA 'S'	1840	1971	1978	2" 1721' STEEL DECK								• CARNAUBA ROOF
AREA 'T1'	100	1971	1988	2" COMP. DECK & 2" 1721' CONCRETE								• CARNAUBA ROOF
AREA 'T2'	80	1971	1988	2" CONCRETE SLAB								• CARNAUBA ROOF
AREA 'U1'	1480	1971	1988	2" COMP. DECK & 2" 1721' CONCRETE								• CONCRETE PAVEMENT OVER ROOF
AREA 'U2'	200	1971	1988	2" CONCRETE SLAB								• CONCRETE PAVEMENT OVER ROOF
AREA 'V'	2040	1971	1988	2" 1721' CONCRETE SLAB								• TUNNEL TO U.C.C. INTERFLOOR MEMBRANE UNDER CONCRETE FLOOR

THE UNIVERSITY of WESTERN ONTARIO
PHYSICAL PLANT DEPARTMENT

98-03-08
R. THOMAS

Facilities Engineering & Construction
11-04

ROOF PLAN
SOCIAL SCIENCES CENTRE
ROOF