



Notice of Service Interruption/Area Closure
Western University
Facilities Management
Client Services 519-661-3304 (fmhelp@uwo.ca)

Submit by E-mail
 Print Form

Date of Interruption/Closure: <input style="width: 90%;" type="text" value="Jan 28, 2016"/>	Time(s): <input style="width: 90%;" type="text" value="7:00am - 10:00am"/>
---	--

Building(s) Affected:

#1 <input style="width: 95%;" type="text" value="SOCIAL SCIENCE CENTRE (SSC)"/>	#2 <input style="width: 95%;" type="text"/>
#3 <input style="width: 95%;" type="text"/>	#4 <input style="width: 95%;" type="text"/>

Areas/Rooms Affected Alternate Route/Service:

All rooms served by AHU 102. See attached HVAC drawings.

Service to be interrupted:

#1 <input style="width: 95%;" type="text" value="Supply Air Fan"/>	#2 <input style="width: 95%;" type="text" value="Return Air Fan"/>
#3 <input style="width: 95%;" type="text"/>	#4 <input style="width: 95%;" type="text"/>

Description/Reason for Project:

Repair control valves in rooms 2036, 3108 and 4043.

Requester: **Date of Request:**

Supervising Tradesperson: **Unit:**

Trade Supervisor: **Unit:** **Date:**

Contractor: **Phone #:**

Coordinator/Project Manager: **Phone #:** **Date:**

Reviewed by Trade Supervisor(s)/Shop(s) Affected:

Name: Electrical / Mechanical Shop Date: Jan 27, 2016 Signature/Stamp: APPROVED <small>By spepper (spepper@uwo.ca) at 8:27 am, Jan 27, 2016</small> 	Name: WES Control Date: Jan 27, 2016 Signature/Stamp: REVIEWED <small>By Wayne Drummond (ppdwad@uwo.ca) at 3:45 pm, Jan 27, 2016</small> 												
Name: <input style="width: 90%;" type="text"/> Date: <input style="width: 10%;" type="text"/>	Principal Occupants: <table style="width: 100%; border-collapse: collapse;"> <tr> <td style="width: 60%;">Name: <input style="width: 95%;" type="text"/></td> <td style="width: 15%;">Ext.: <input style="width: 10%;" type="text"/></td> <td style="width: 25%;">Date: <input style="width: 95%;" type="text"/></td> </tr> <tr> <td>Name: <input style="width: 95%;" type="text"/></td> <td>Ext.: <input style="width: 10%;" type="text"/></td> <td>Date: <input style="width: 95%;" type="text"/></td> </tr> <tr> <td>Name: <input style="width: 95%;" type="text"/></td> <td>Ext.: <input style="width: 10%;" type="text"/></td> <td>Date: <input style="width: 95%;" type="text"/></td> </tr> <tr> <td>Name: <input style="width: 95%;" type="text"/></td> <td>Ext.: <input style="width: 10%;" type="text"/></td> <td>Date: <input style="width: 95%;" type="text"/></td> </tr> </table>	Name: <input style="width: 95%;" type="text"/>	Ext.: <input style="width: 10%;" type="text"/>	Date: <input style="width: 95%;" type="text"/>	Name: <input style="width: 95%;" type="text"/>	Ext.: <input style="width: 10%;" type="text"/>	Date: <input style="width: 95%;" type="text"/>	Name: <input style="width: 95%;" type="text"/>	Ext.: <input style="width: 10%;" type="text"/>	Date: <input style="width: 95%;" type="text"/>	Name: <input style="width: 95%;" type="text"/>	Ext.: <input style="width: 10%;" type="text"/>	Date: <input style="width: 95%;" type="text"/>
Name: <input style="width: 95%;" type="text"/>		Ext.: <input style="width: 10%;" type="text"/>	Date: <input style="width: 95%;" type="text"/>										
Name: <input style="width: 95%;" type="text"/>		Ext.: <input style="width: 10%;" type="text"/>	Date: <input style="width: 95%;" type="text"/>										
Name: <input style="width: 95%;" type="text"/>		Ext.: <input style="width: 10%;" type="text"/>	Date: <input style="width: 95%;" type="text"/>										
Name: <input style="width: 95%;" type="text"/>	Ext.: <input style="width: 10%;" type="text"/>	Date: <input style="width: 95%;" type="text"/>											
Signature/Stamp: <input style="width: 90%;" type="text"/>													
Name: <input style="width: 90%;" type="text"/> Date: <input style="width: 10%;" type="text"/>													
Signature/Stamp: <input style="width: 90%;" type="text"/>	Approval to Proceed: <input style="width: 40%;" type="text"/> Date: <input style="width: 40%;" type="text"/>												
Signature/Stamp: <input style="width: 90%;" type="text"/>	 APPROVED <small>By Dan Trudgeon (fminterr@uwo.ca) at 3:50 pm, Jan 27, 2016</small> 												

Notes:

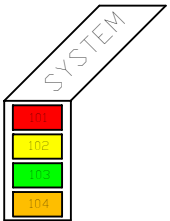
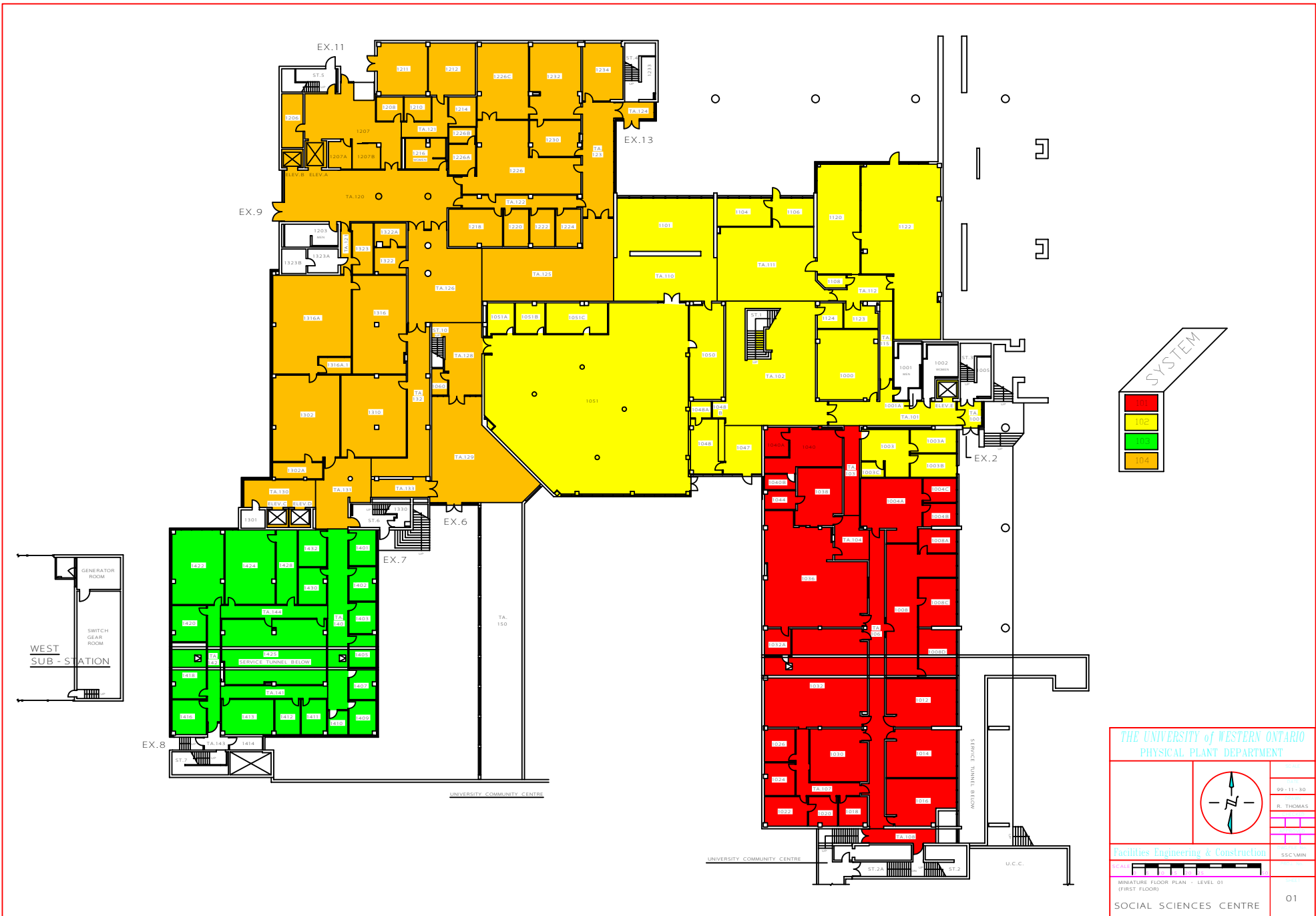

THE UNIVERSITY of WESTERN ONTARIO
PHYSICAL PLANT DEPARTMENT

99-11-30
R. THOMAS

Facilities Engineering & Construction
SSC/MIN

MINIATURE FLOOR PLAN - LEVEL 01
(FIRST FLOOR)

SOCIAL SCIENCES CENTRE

01

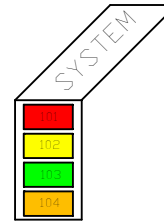

THE UNIVERSITY of WESTERN ONTARIO
PHYSICAL PLANT DEPARTMENT

60-04-06
R. THOMAS

Facilities Engineering & Construction
SSC/MIN

MINIATURE FLOOR PLAN - LEVEL 02
(SECOND FLOOR)

SOCIAL SCIENCES CENTRE

02

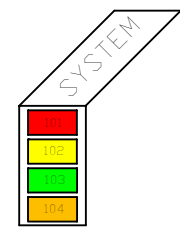
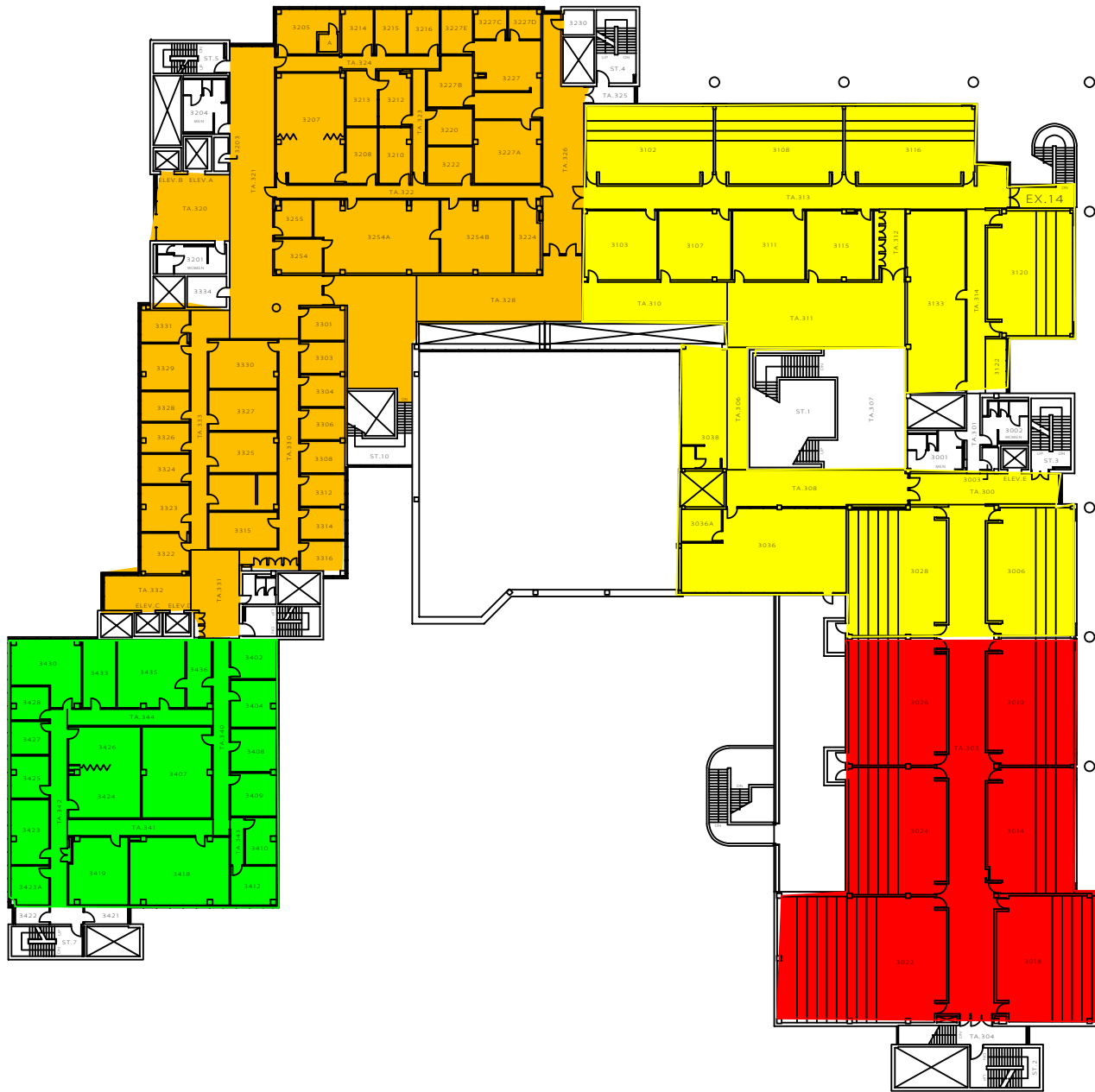

THE UNIVERSITY of WESTERN ONTARIO
PHYSICAL PLANT DEPARTMENT

00-02-09
R. THOMAS

Facilities Engineering & Construction
SSC/MIN

MINIATURE FLOOR PLAN - LEVEL 03
(THIRD FLOOR)

SOCIAL SCIENCES CENTRE

03

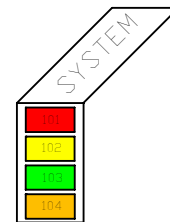
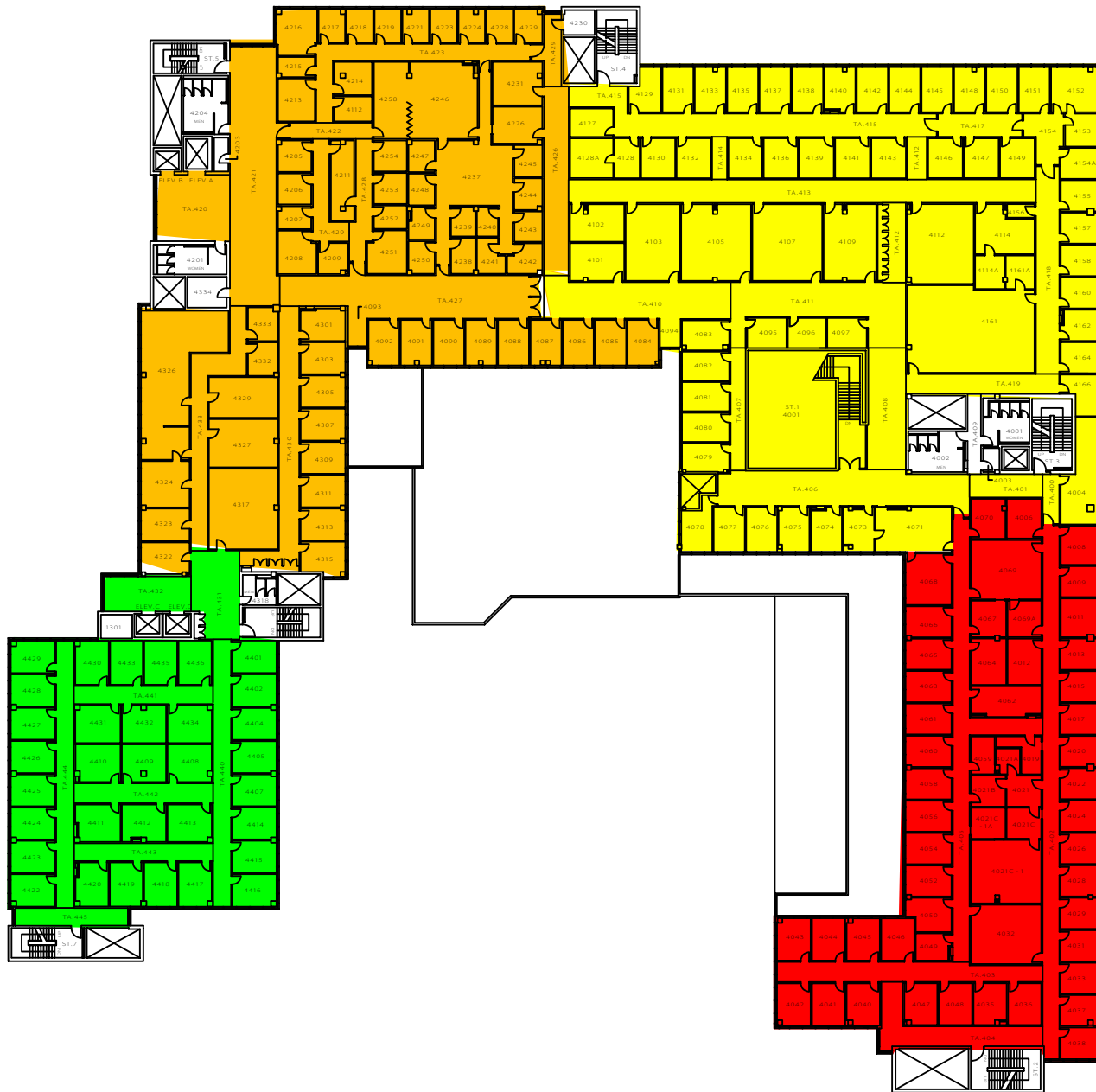

THE UNIVERSITY of WESTERN ONTARIO
PHYSICAL PLANT DEPARTMENT

00-04-06
S. PRENTICE

Facilities Engineering & Construction

MINIATURE FLOOR PLAN - LEVEL 04
(FOURTH FLOOR)

SOCIAL SCIENCES CENTRE

04

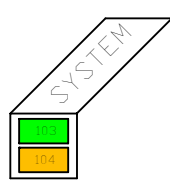
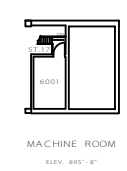
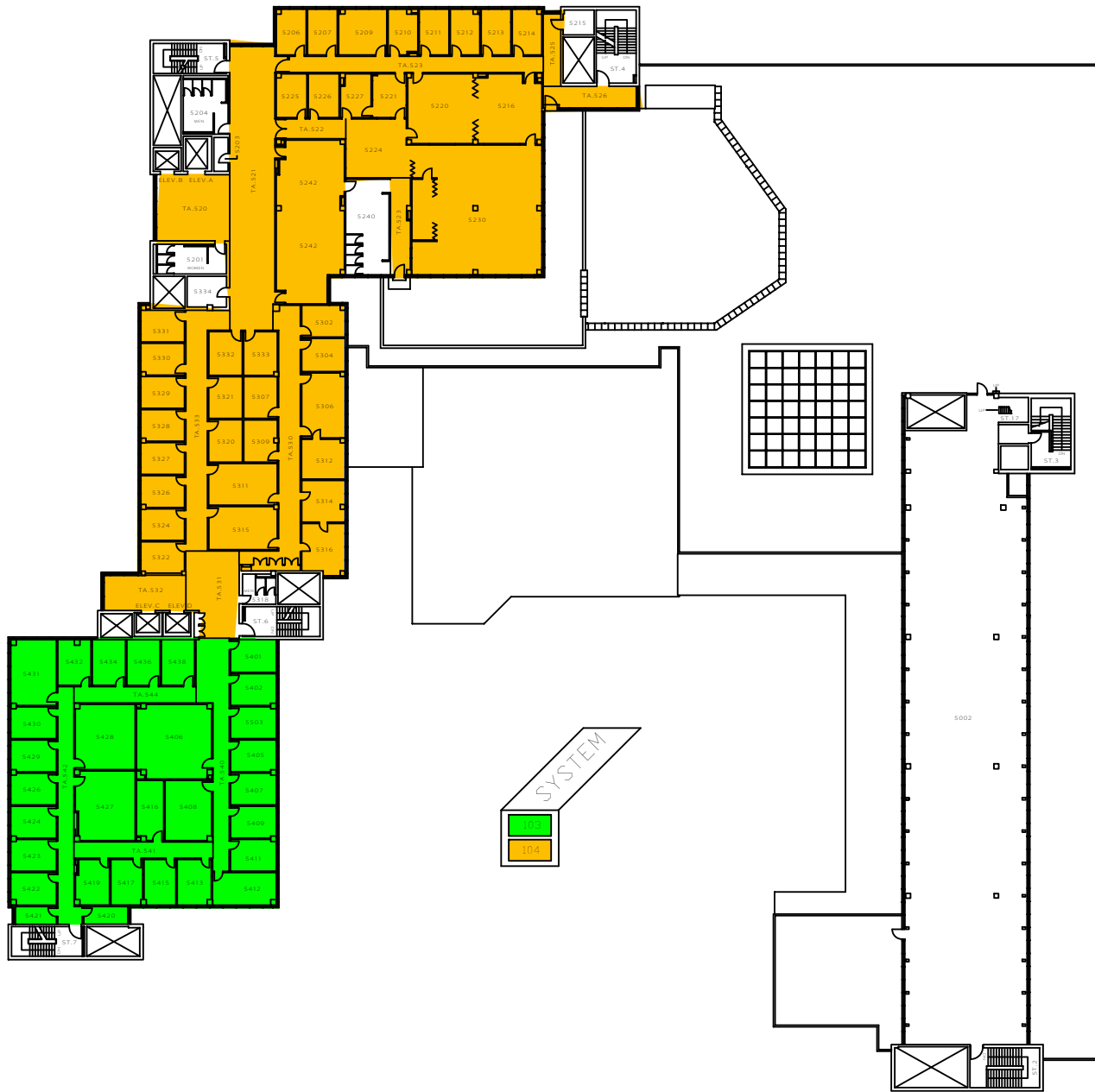

THE UNIVERSITY of WESTERN ONTARIO
PHYSICAL PLANT DEPARTMENT

00-02-18
S. PRENTICE
SSC/MIN

Facilities Engineering & Construction

MINIATURE FLOOR PLAN - LEVEL 05 (FIFTH FLOOR)

SOCIAL SCIENCES CENTRE

05

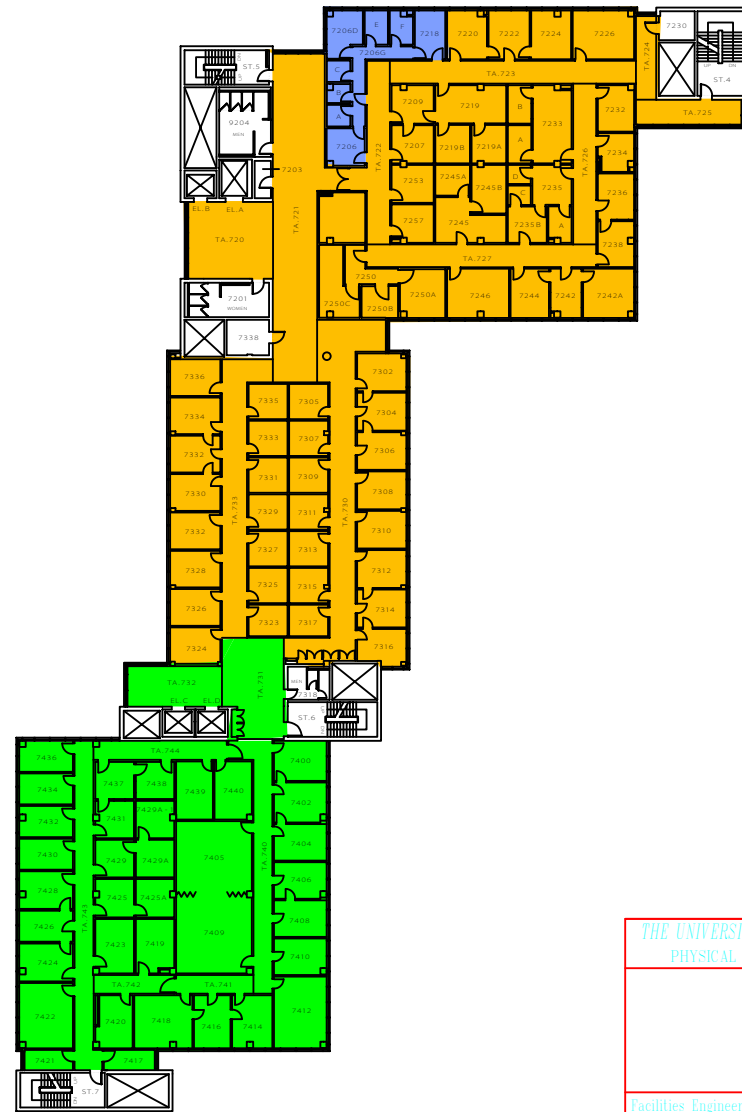
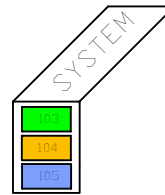
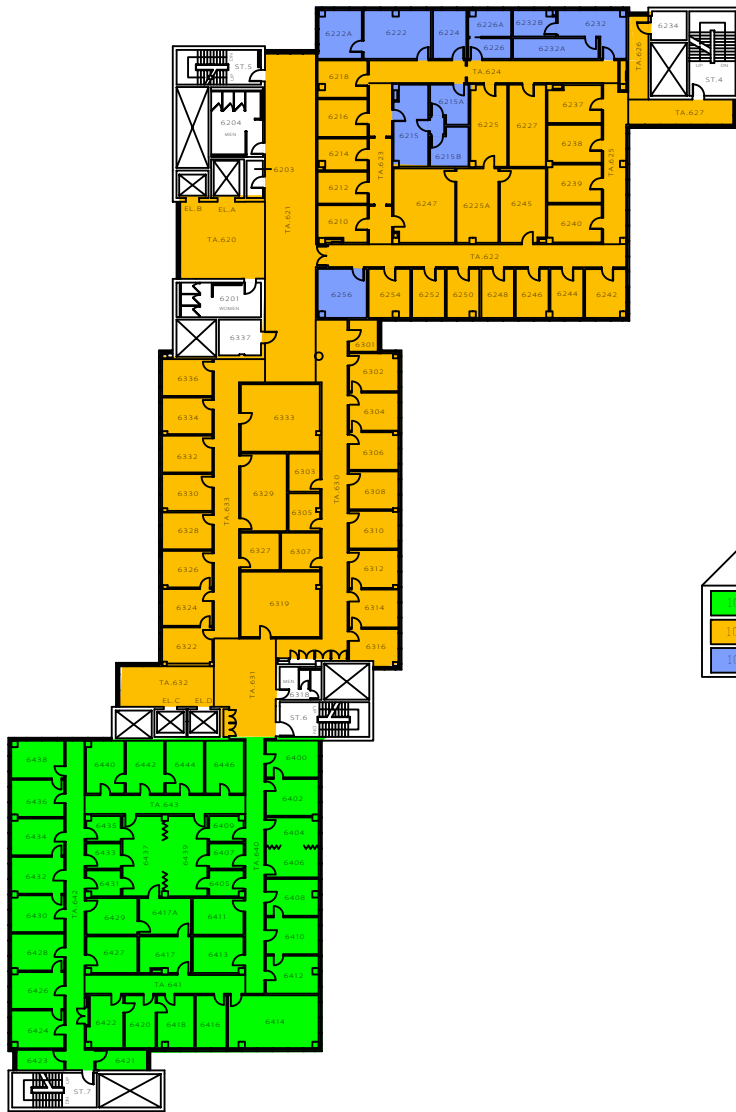

THE UNIVERSITY of WESTERN ONTARIO
PHYSICAL PLANT DEPARTMENT

00-03-31
B. THOMAS

Facilities Engineering & Construction

MINIATURE FLOOR PLANS - LEVELS 06 & 07
(6TH & 7TH FLOORS)

SOCIAL SCIENCES CENTRE

06

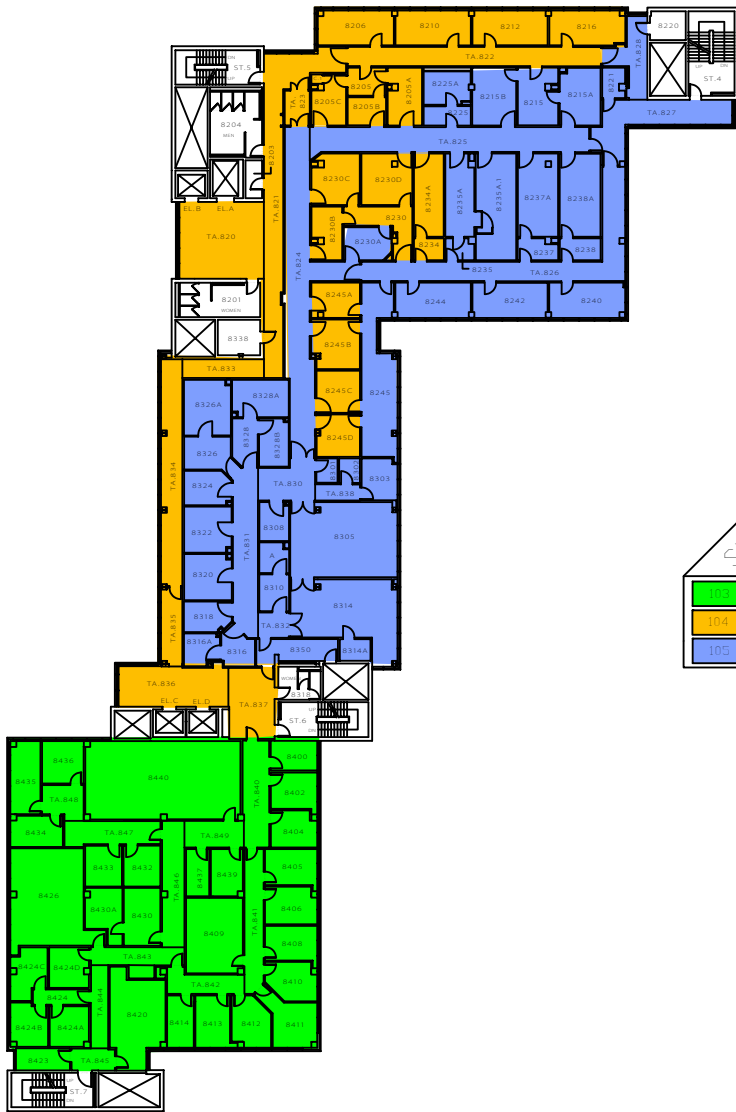

LEVEL 08

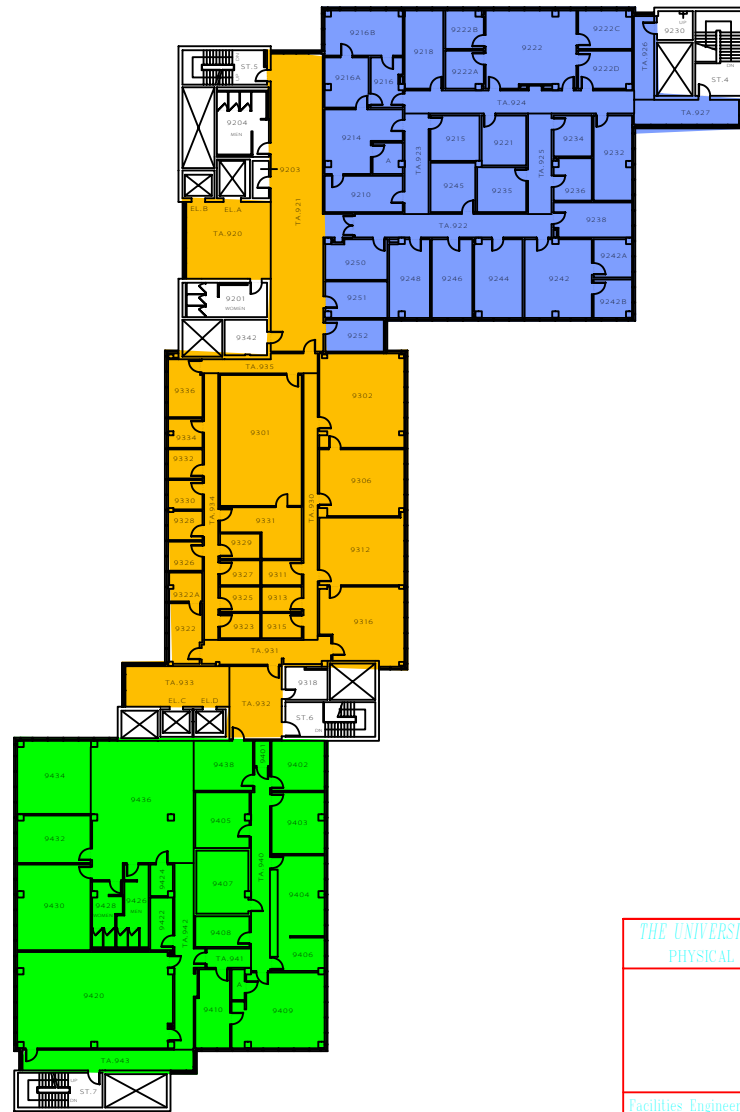
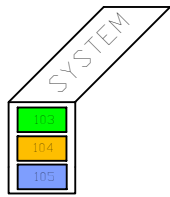

LEVEL 09

THE UNIVERSITY of WESTERN ONTARIO
PHYSICAL PLANT DEPARTMENT

98-07-24
B. THOMAS

Facilities Engineering & Construction

MINIATURE FLOOR PLANS - LEVELS 08 & 09 (8TH & 9TH FLOORS)

SOCIAL SCIENCES CENTRE

07