



**Notice of Service Interruption/Area Closure**  
**Western University**  
**Facilities Management**  
**Client Services 519-661-3304 (fmhelp@uwo.ca)**

Submit by E-mail  
 Print Form

Date of Interruption/Closure: Jun 24, 2014	Time(s): 8:00 am - 12:00 Noon
--	-------------------------------

Building(s) Affected: #1 **Social Science** #2   
 #3  #4

Areas/Rooms Affected Alternate Route/Service:  
 All rooms served by supply air fan 101. See attached print for affected areas.

Service to be interrupted: #1  #2   
 #3  #4

Description/Reason for Project:  
 ITS installation of cable in rooms 2028, 2024, 3024, 3022.

Requester: Dan Blumas Date of Request: Jun 18, 2014

Supervising Tradesperson:  Unit: Motor

Trade Supervisor: Steve MacKay Unit: Motor Date: Jun 18, 2014

Contractor:  Phone #

Coordinator/Project Manager: Dan Blumas Phone # 81062 Date: Jun 18, 2014

Reviewed by Trade Supervisor(s)/Shop(s) Affected:

Name: Electrical Mechanical Shop	Date: Jun 18, 2014	Name: <input type="text"/>	Date: <input type="text"/>
Signature/Stamp:		Signature/Stamp: <input type="text"/>	

Reviewed by:	Name: <input type="text"/>	Date: <input type="text"/>	Principal Occupants:		
			Name: <input type="text"/>	Ext. <input type="text"/>	Date: <input type="text"/>
			Name: <input type="text"/>	Ext. <input type="text"/>	Date: <input type="text"/>
			Name: <input type="text"/>	Ext. <input type="text"/>	Date: <input type="text"/>
			Name: <input type="text"/>	Ext. <input type="text"/>	Date: <input type="text"/>

Approval to Proceed: Date:  Approval to Proceed: Date:

**APPROVED**  
 By Andrew (amerucci@uwo.ca) at 10:16 am, Jun 18, 2014

Notes: 276313

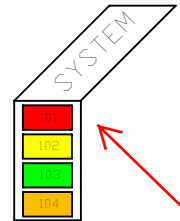
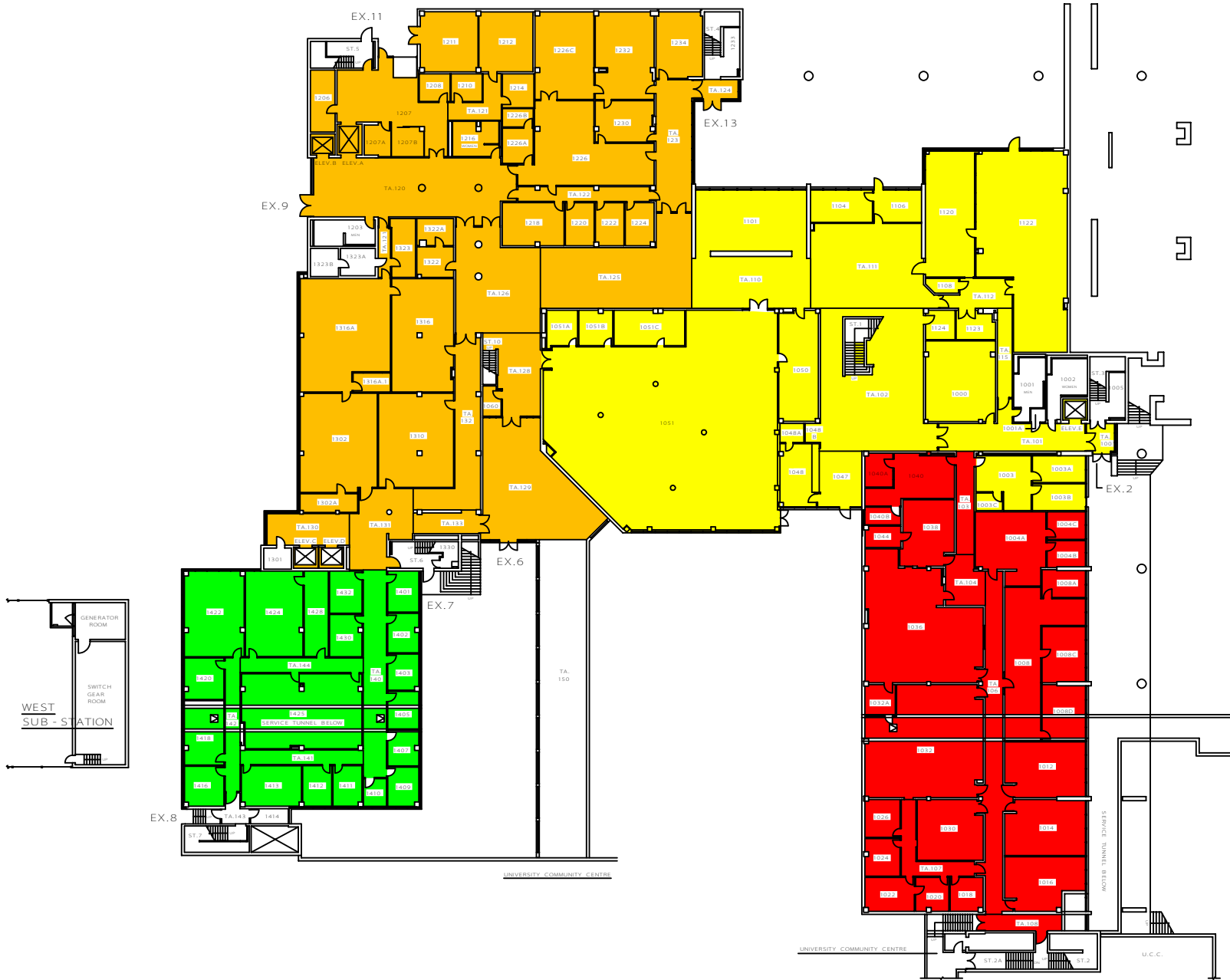

**FAN 101  
SHUTDOWN JUNE  
24 8:00 AM - 12:00  
NOON**

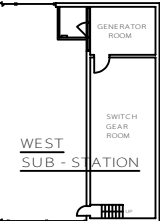

THE UNIVERSITY of WESTERN ONTARIO  
PHYSICAL PLANT DEPARTMENT

99-11-30  
R. THOMAS

Facilities Engineering & Construction  
SSC/MIN

MINIATURE FLOOR PLAN - LEVEL 01  
(FIRST FLOOR)

SOCIAL SCIENCES CENTRE

01

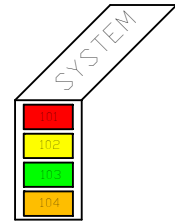

THE UNIVERSITY of WESTERN ONTARIO  
PHYSICAL PLANT DEPARTMENT

60-04-06  
R. THOMAS

Facilities Engineering & Construction  
SSC/MIN

MINIATURE FLOOR PLAN - LEVEL 02  
(SECOND FLOOR)

SOCIAL SCIENCES CENTRE

02

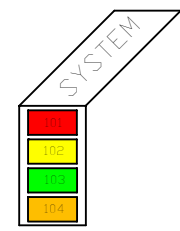
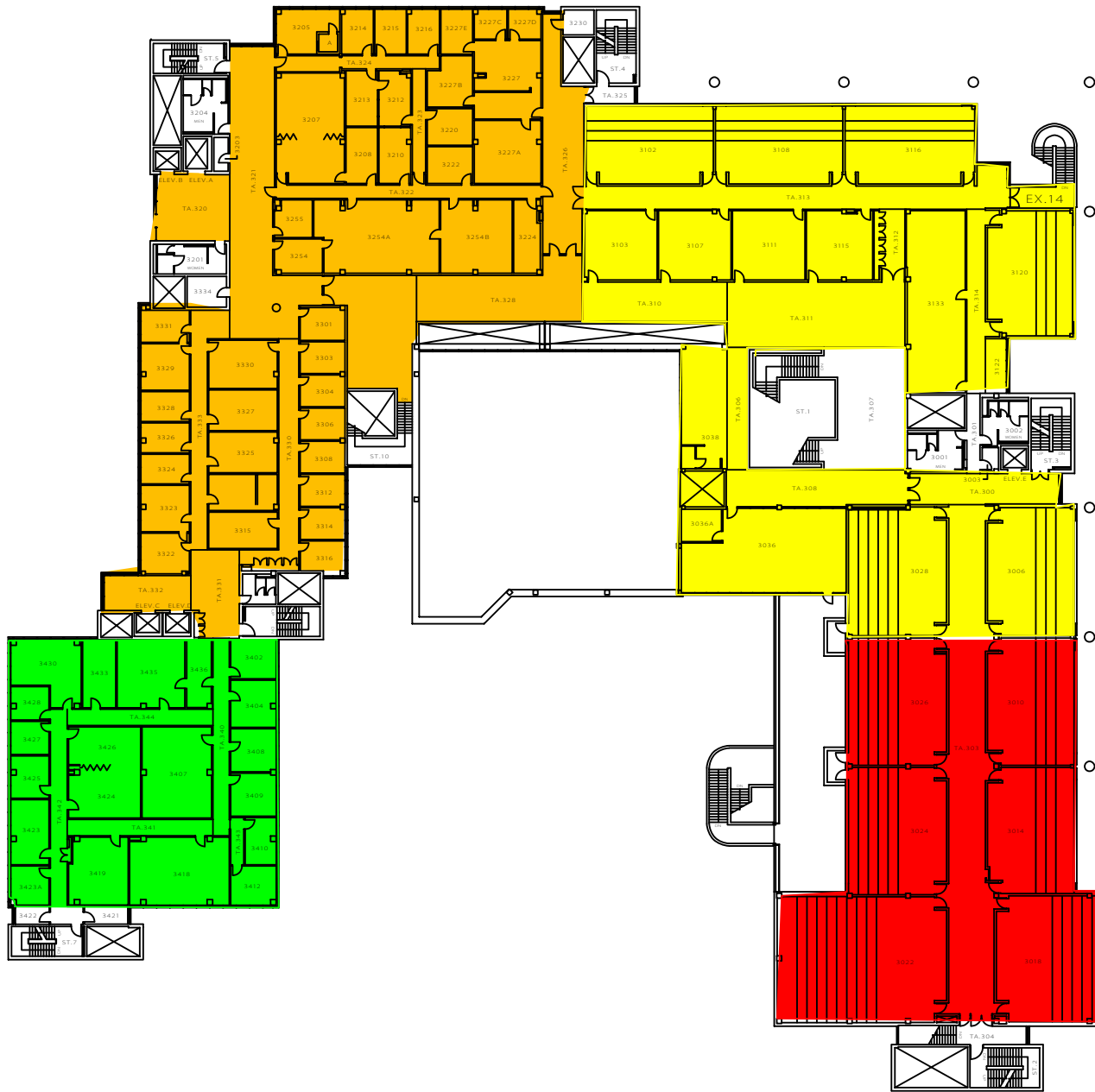

THE UNIVERSITY of WESTERN ONTARIO  
PHYSICAL PLANT DEPARTMENT

00-02-09  
R. THOMAS

Facilities Engineering & Construction  
SSC/MIN

MINIATURE FLOOR PLAN - LEVEL 03  
(THIRD FLOOR)

SOCIAL SCIENCES CENTRE

03

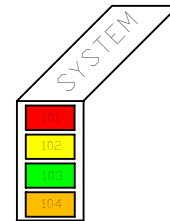
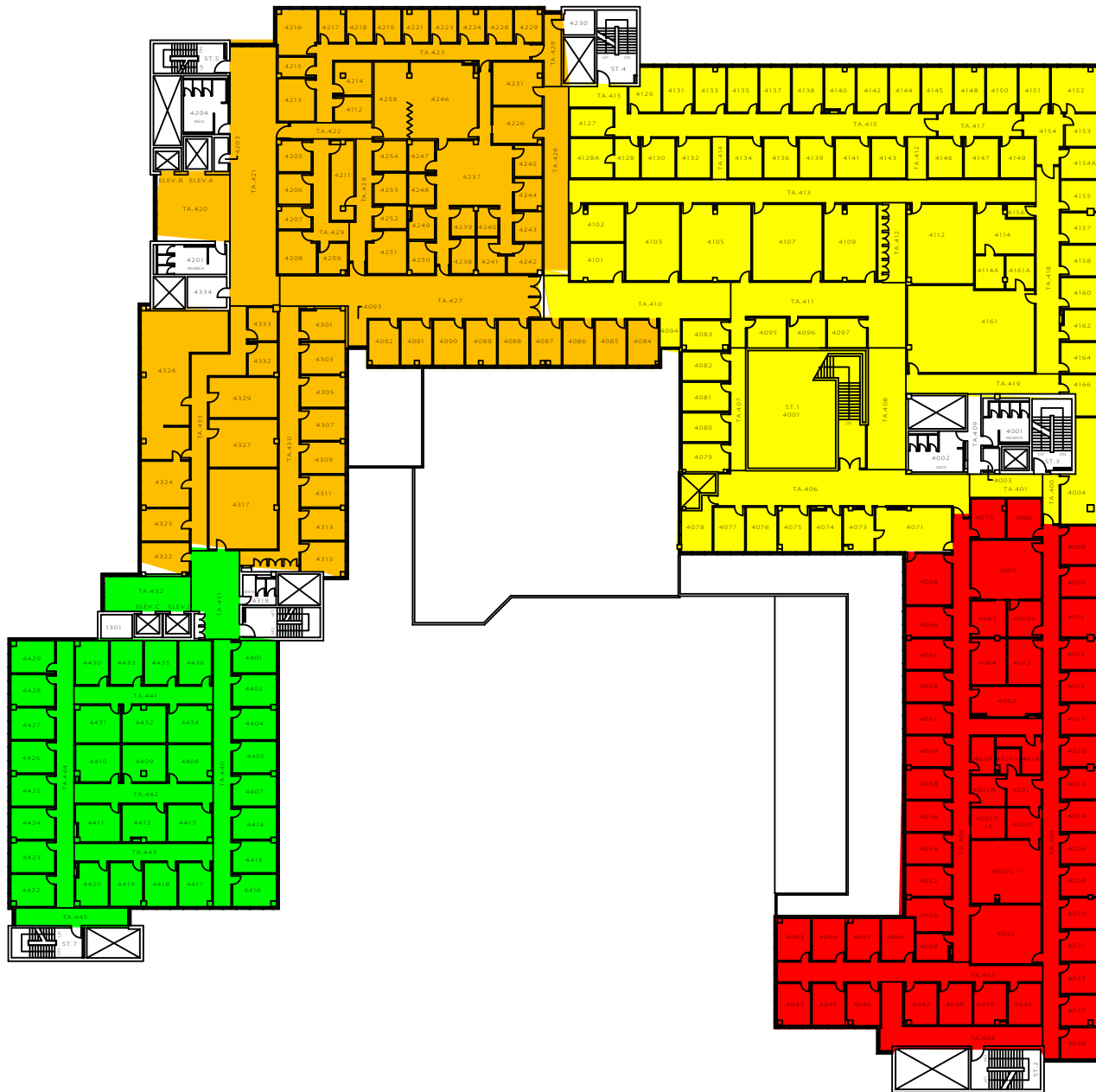

THE UNIVERSITY of WESTERN ONTARIO  
PHYSICAL PLANT DEPARTMENT

00-04-06  
S. PRENTICE

Facilities Engineering & Construction

MINIATURE FLOOR PLAN - LEVEL 04  
(FOURTH FLOOR)

SOCIAL SCIENCES CENTRE

04

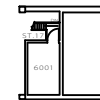
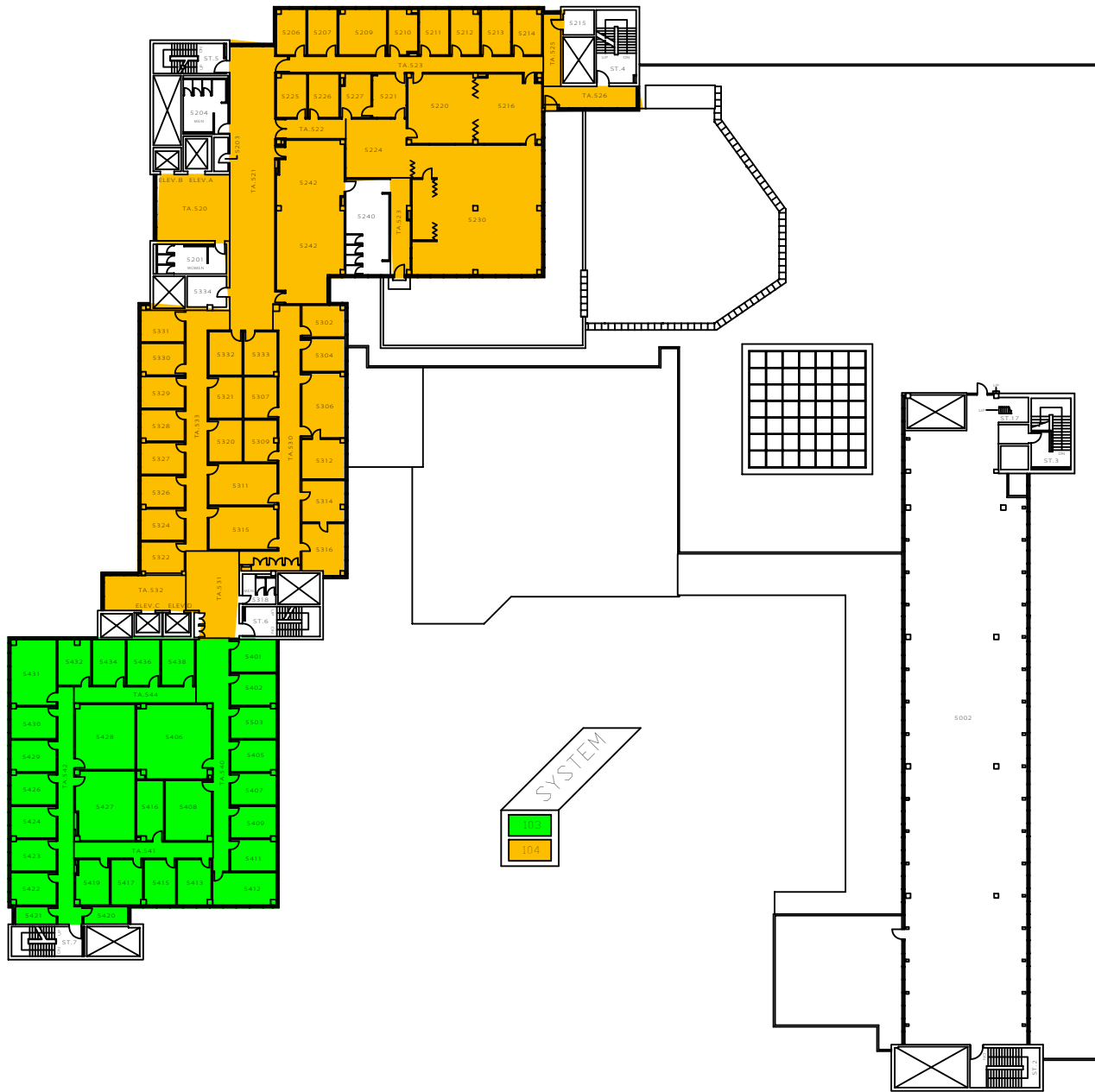

MACHINE ROOM  
ELEV. 895' - 8"

THE UNIVERSITY of WESTERN ONTARIO PHYSICAL PLANT DEPARTMENT	
	00-02-18 S. PRENTICE SSC/MLN
Facilities Engineering & Construction	
MINATURE FLOOR PLAN - LEVEL 05 (FIFTH FLOOR)	
SOCIAL SCIENCES CENTRE	
05	

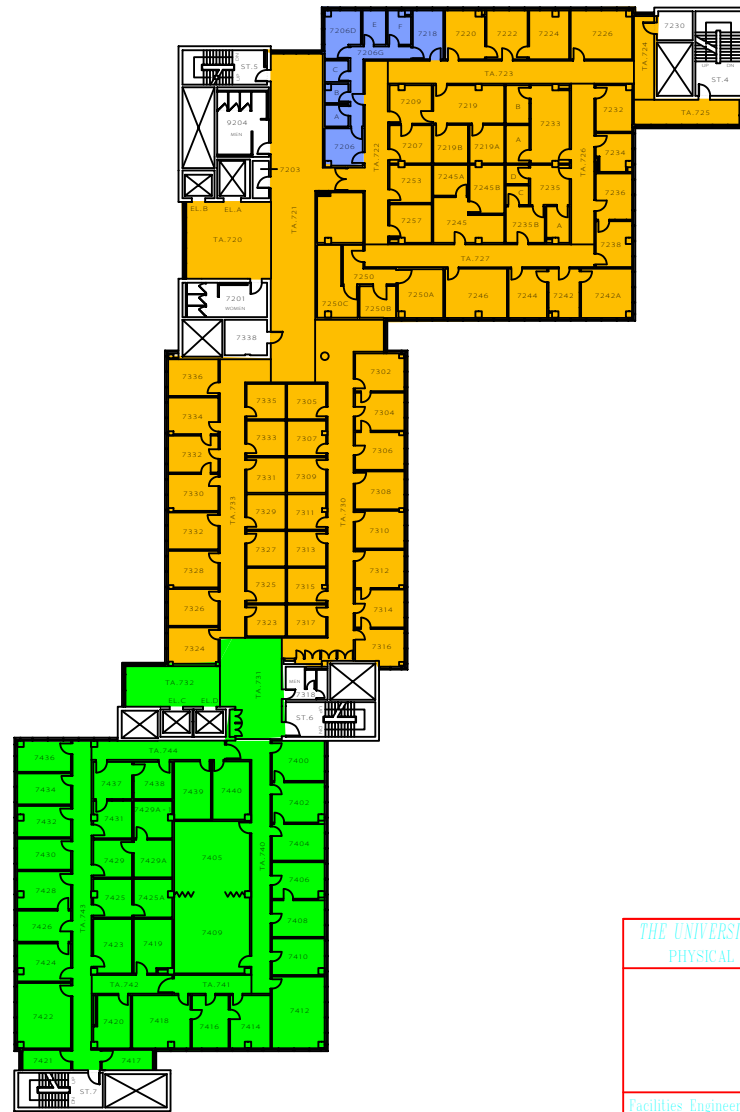
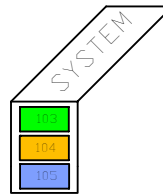
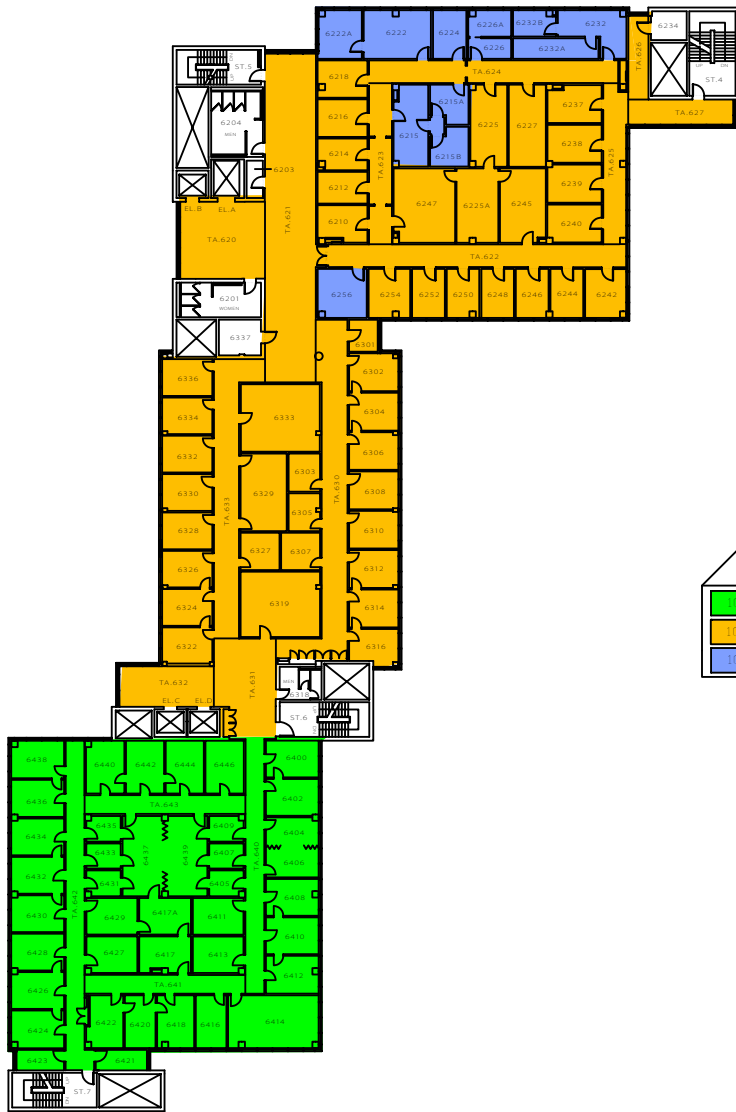

THE UNIVERSITY of WESTERN ONTARIO  
PHYSICAL PLANT DEPARTMENT

00-03-31  
B. THOMAS

Facilities Engineering & Construction

MINIATURE FLOOR PLANS - LEVELS 06 & 07  
(6TH & 7TH FLOORS)

06





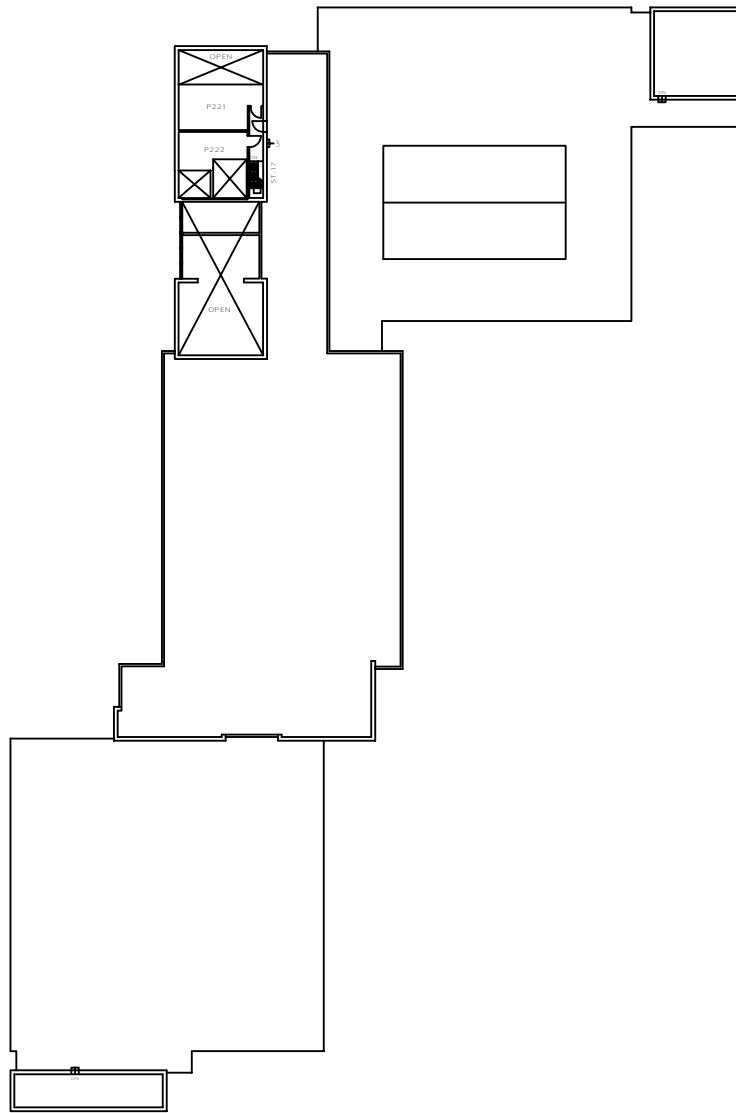

LEVEL 11

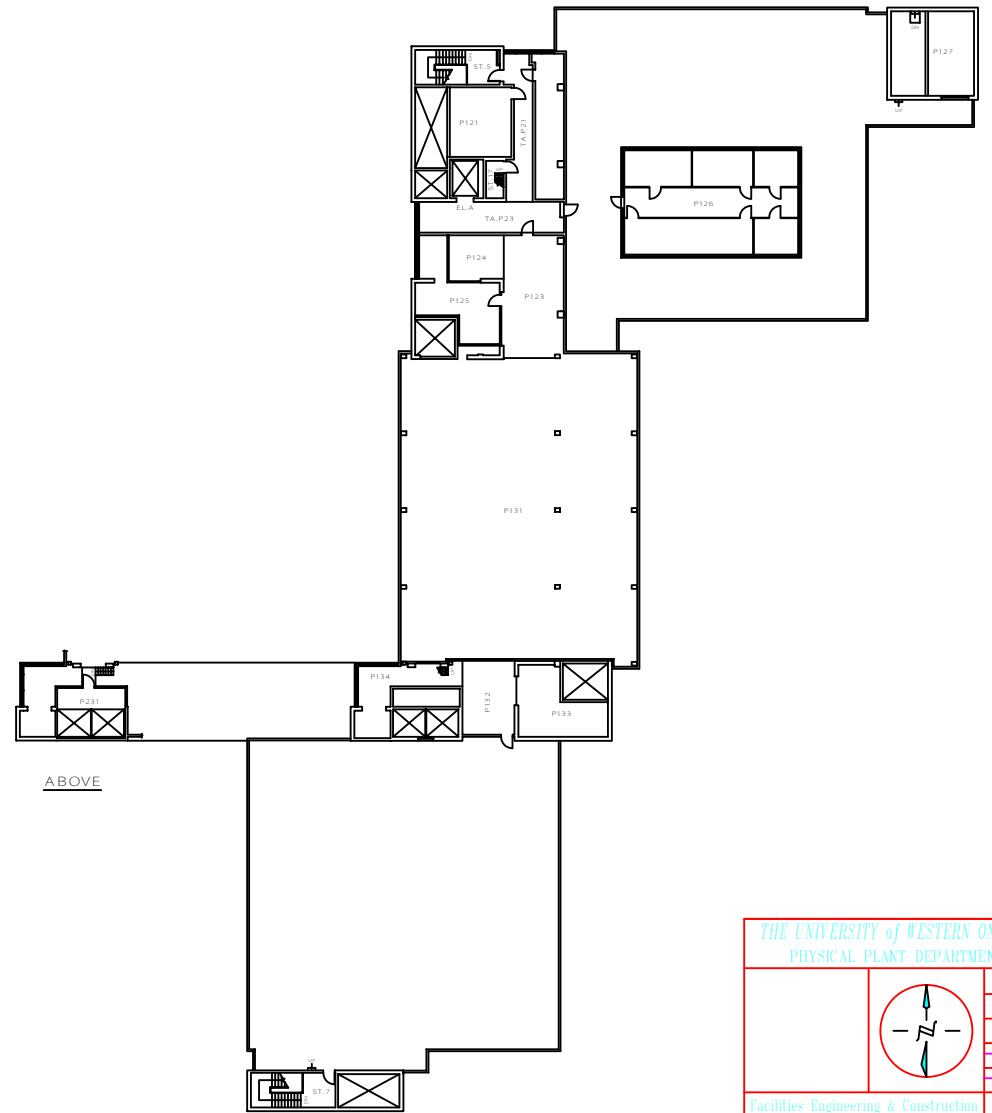

ABOVE

LEVEL 10

THE UNIVERSITY of WESTERN ONTARIO PHYSICAL PLANT DEPARTMENT		SCALE 99'-09" = 30' R. THOMAS SSC/MIN
Facilities Engineering & Construction		SSC/MIN
SCALE MINATURE FLOOR PLANS - LEVELS 10 & 11 (PENTHOUSE & MACHINE ROOM PLANS)		08
SOCIAL SCIENCES CENTRE		

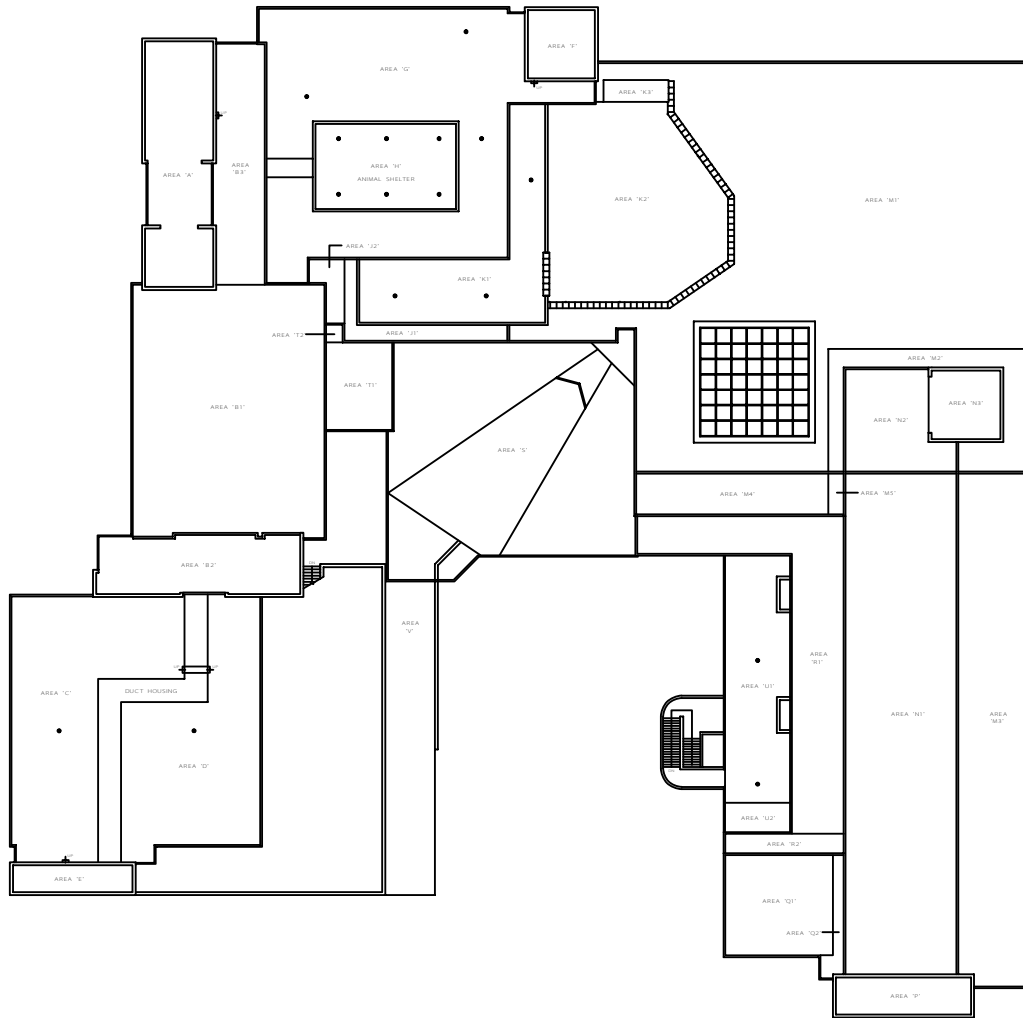

ROOF SCHEDULE													
LOCATION	AREA IN	YEAR	YEAR	ROOF DECK	VARIOUS	INDICATION	INDICATION	INDICATION	INDICATION	INDICATION	INDICATION	REMARKS	
		1991	1992										
AREA 'A'	1250	1991	1992	2" CONCRETE SLAB								•	CANTILEVER ROOF
AREA 'B1'	4940	1971	1987	2" STEEL DECK								•	CANTILEVER ROOF
AREA 'B2'	1010	1971	1987	2" CONCRETE SLAB								•	CANTILEVER ROOF
AREA 'B3'	1250	1971	1987	2" CONCRETE SLAB								•	CANTILEVER ROOF
AREA 'C'	1140	1971	1987	2" CONCRETE SLAB								•	CANTILEVER ROOF
AREA 'D'	1250	1971	1987	2" CONCRETE SLAB								•	CANTILEVER ROOF
AREA 'E'	140	1971	1987	2" CONCRETE SLAB								•	CANTILEVER ROOF
AREA 'F'	840	1971	1987	2" CONCRETE SLAB								•	CANTILEVER ROOF
AREA 'G'	140	1971	1987	2" CONCRETE SLAB								•	CANTILEVER ROOF
AREA 'H'	1250	1971	1987	2" CONCRETE SLAB								•	CANTILEVER ROOF
AREA 'I'	160	1971	1987	2" CONCRETE SLAB								•	CANTILEVER ROOF
AREA 'J'	160	1971	1987	2" CONCRETE SLAB								•	CANTILEVER ROOF
AREA 'K1'	1810	1971	1987	2" CONCRETE DECK & 2" 1721' CONCRETE								•	CANTILEVER ROOF
AREA 'K2'	160	1971	1987	2" CONCRETE SLAB								•	CANTILEVER ROOF
AREA 'L1'	185	1971	1987	2" CONCRETE DECK & 2" 1721' CONCRETE								•	CANTILEVER ROOF
AREA 'L2'	185	1971	1987	2" CONCRETE DECK & 2" 1721' CONCRETE								•	CANTILEVER ROOF
AREA 'M1'	840	1971	1987	2" CONCRETE DECK & 2" 1721' CONCRETE								•	CANTILEVER ROOF
AREA 'M2'	1010	1971	1987	2" CONCRETE SLAB								•	CANTILEVER ROOF
AREA 'M3'	1910	1971	1987	2" CONCRETE SLAB								•	CANTILEVER ROOF
AREA 'M4'	840	1971	1987	2" CONCRETE DECK & 2" 1721' CONCRETE								•	CANTILEVER ROOF
AREA 'N1'	1010	1971	1987	2" CONCRETE SLAB								•	CANTILEVER ROOF
AREA 'N2'	1810	1971	1987	2" CONCRETE DECK								•	CANTILEVER ROOF
AREA 'N3'	840	1971	1987	2" CONCRETE DECK								•	CANTILEVER ROOF
AREA 'O'	140	1971	1987	2" CONCRETE SLAB								•	CANTILEVER ROOF
AREA 'P'	140	1971	1987	2" CONCRETE SLAB								•	CANTILEVER ROOF
AREA 'Q'	1120	1971	1987	2" CONCRETE DECK								•	CANTILEVER ROOF
AREA 'R'	120	1971	1987	2" CONCRETE SLAB								•	CANTILEVER ROOF
AREA 'S1'	2220	1971	1987	2" CONCRETE DECK & 2" 1721' CONCRETE								•	CANTILEVER ROOF
AREA 'S2'	240	1971	1987	2" CONCRETE SLAB								•	CANTILEVER ROOF
AREA 'T'	1840	1971	1978	2" 1721' STEEL DECK								•	CANTILEVER ROOF
AREA 'U'	1400	1971	1987	2" CONCRETE DECK & 2" 1721' CONCRETE								•	CANTILEVER ROOF
AREA 'V'	80	1971	1987	2" CONCRETE SLAB								•	CANTILEVER ROOF
AREA 'W1'	1680	1971	1987	2" CONCRETE DECK & 2" 1" 4" CONCRETE								•	CANTILEVER ROOF
AREA 'W2'	1000	1971	1987	2" CONCRETE SLAB								•	CANTILEVER ROOF
AREA 'W3'	2040	1971	1987	2" 1721' CONCRETE SLAB								•	TUNNEL TO U.C.C. INTERFLOOR MEMBRANE UNDER CONCRETE FLOOR

THE UNIVERSITY of WESTERN ONTARIO  
PHYSICAL PLANT DEPARTMENT

98-03-08  
R. THOMAS

Facilities Engineering & Construction  
11-04

ROOF PLAN  
SOCIAL SCIENCES CENTRE

ROOF