



Notice of Service Interruption/Area Closure
Western University
Facilities Management
Client Services 519-661-3304 (fmhelp@uwo.ca)

Submit by E-mail
 Print Form

Date of Interruption/Closure: Time(s):

Building(s) Affected: #1 #2
 #3 #4

Areas/Rooms Affected Alternate Route/Service:

Service to be interrupted: #1 #2
 #3 #4

Description/Reason for Project:

Requester: Date of Request:

Supervising Tradesperson: Unit:

Trade Supervisor: Unit: Date:

Contractor: Phone #:

Coordinator/Project Manager: Phone #: Date:

Reviewed by Trade Supervisor(s)/Shop(s) Affected:

Name: <input type="text" value="Electrical / Mechanical Shop"/>	Date: <input type="text" value="Dec 10, 2015"/>	Name: <input type="text" value="WES Control"/>	Date: <input type="text" value="Dec 10, 2015"/>
---	---	--	---

Signature/Stamp:	Signature/Stamp:
------------------	------------------

Name: <input type="text" value="Plumber / Fitter Shop"/>	Date: <input type="text"/>	Principal Occupants:	
--	----------------------------	-----------------------------	--

Signature/Stamp:	Name: <input type="text"/>	Ext.:	Date:
------------------	----------------------------	-------	-------

Name: <input type="text"/>	Date: <input type="text"/>	Name: <input type="text"/>	Ext.:	Date:
----------------------------	----------------------------	----------------------------	-------	-------

Signature/Stamp: <input type="text"/>	Name: <input type="text"/>	Ext.:	Date:
---------------------------------------	----------------------------	-------	-------

Name: <input type="text"/>	Date: <input type="text"/>	Approval to Proceed: <input type="text"/>	
----------------------------	----------------------------	---	--

Signature/Stamp: <input type="text"/>			
---------------------------------------	--	--	--

Notes:

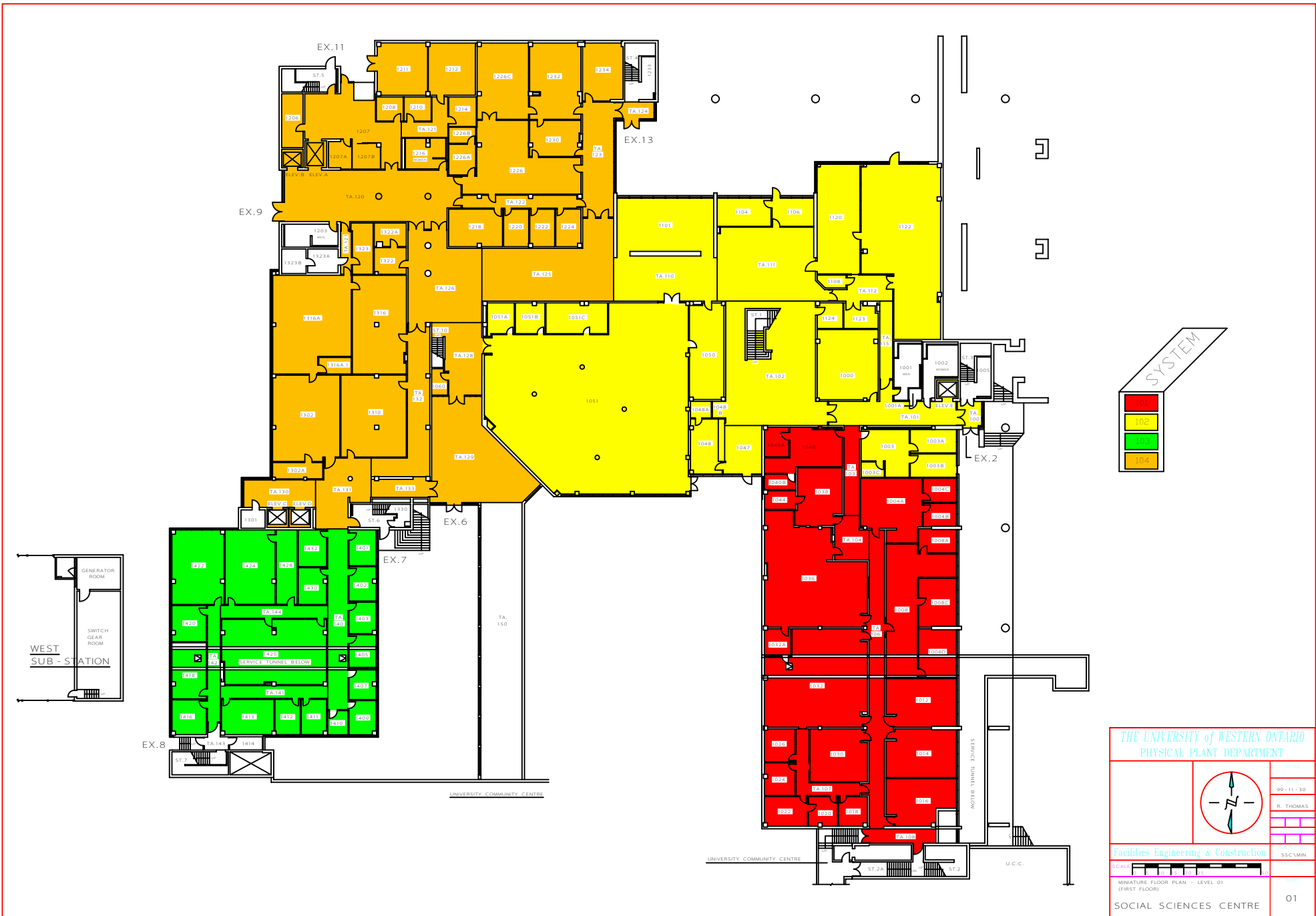

SYSTEM

- 101
- 102
- 103
- 104

THE UNIVERSITY of WESTERN ONTARIO
PHYSICAL PLANT DEPARTMENT

99-11-30
R. THOMAS

Facilities Engineering & Construction
SSC/MIN

MINIATURE FLOOR PLAN - LEVEL 01
(FIRST FLOOR)

SOCIAL SCIENCES CENTRE

01

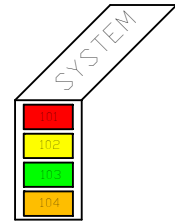

THE UNIVERSITY of WESTERN ONTARIO
PHYSICAL PLANT DEPARTMENT

60-04-06
R. THOMAS

Facilities Engineering & Construction
SSC/MIN

MINIATURE FLOOR PLAN - LEVEL 02
(SECOND FLOOR)

SOCIAL SCIENCES CENTRE

02

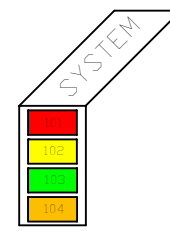
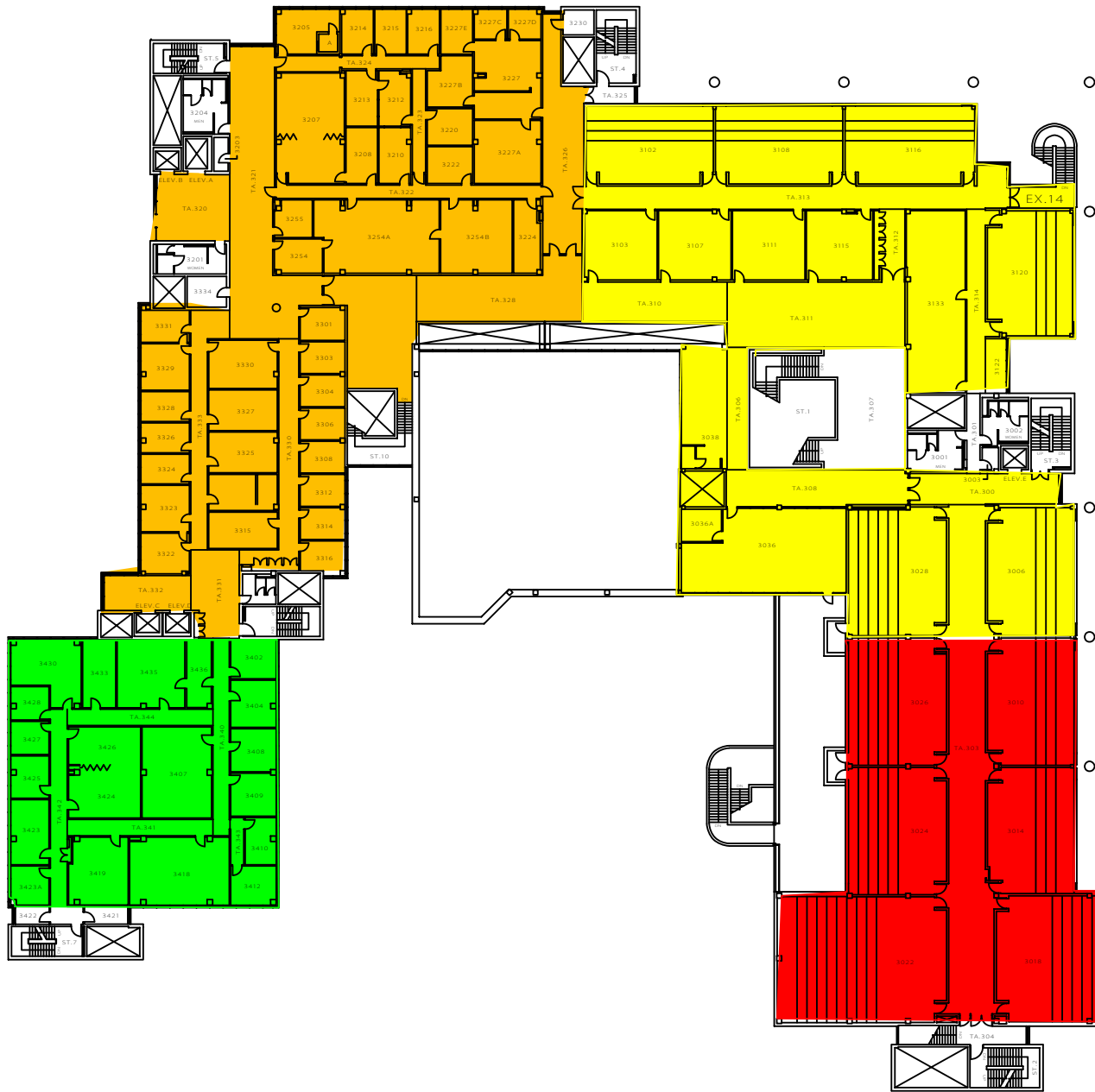

THE UNIVERSITY of WESTERN ONTARIO
PHYSICAL PLANT DEPARTMENT

00-02-09
R. THOMAS

Facilities Engineering & Construction
SSC/MIN

MINIATURE FLOOR PLAN - LEVEL 03
(THIRD FLOOR)

SOCIAL SCIENCES CENTRE

03

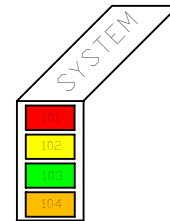
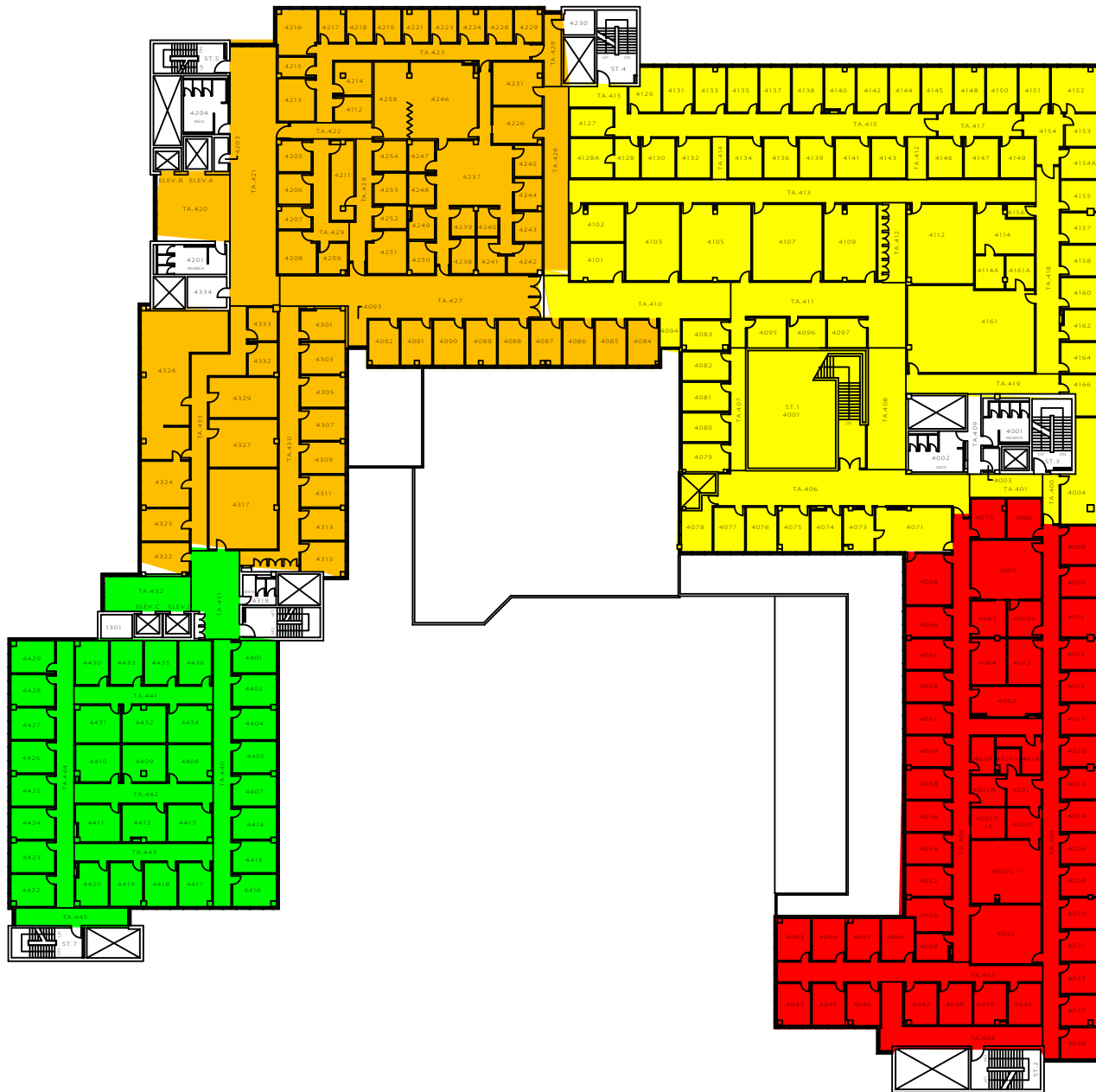

THE UNIVERSITY of WESTERN ONTARIO
PHYSICAL PLANT DEPARTMENT

00-04-06
S. PRENTICE

Facilities Engineering & Construction

MINIATURE FLOOR PLAN - LEVEL 04
(FOURTH FLOOR)

SOCIAL SCIENCES CENTRE

04