



**Notice of Service Interruption/Area Closure**  
**Western University**  
**Facilities Management**  
**Client Services 519-661-3304 (fmhelp@uwo.ca)**

Submit by E-mail  
 Print Form

Date of Interruption/Closure:  Time(s):

Building(s) Affected: #1  #2   
 #3  #4

Areas/Rooms Affected Alternate Route/Service:

Service to be interrupted: #1  #2   
 #3  #4

Description/Reason for Project:

Requester:  Date of Request:

Supervising Tradesperson:  Unit:

Trade Supervisor:  Unit:  Date:

Contractor:  Phone #:

Coordinator/Project Manager:  Phone #:  Date:

**Reviewed by Trade Supervisor(s)/Shop(s) Affected:**

Name: <input type="text" value="Plumber / Fitter Shop"/>	Date: <input type="text" value="Jan 6, 2015"/>	Name: <input type="text" value="Electrical / Mechanical Shop"/>	Date: <input type="text" value="Jan 6, 2015"/>
--	--	---	--

Signature/Stamp:

Signature/Stamp:

Name:  Date:

**Principal Occupants:**

Signature/Stamp:   
By Wayne Drummond (ppdwad@uwo.ca) at 3:49 pm, Jan 06, 2015

Name:	Ext.:	Date:
-------	-------	-------

Name:  Date:

Name:	Ext.:	Date:
-------	-------	-------

Signature/Stamp:

Name:	Ext.:	Date:
-------	-------	-------

Name:  Date:

Name:	Ext.:	Date:
-------	-------	-------

Signature/Stamp:

Approval to Proceed:  Date:

**APPROVED**  
By Dan Trudgeon (fminterr@uwo.ca) at 3:51 pm, Jan 06, 2015

Notes:

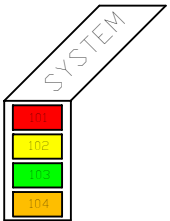
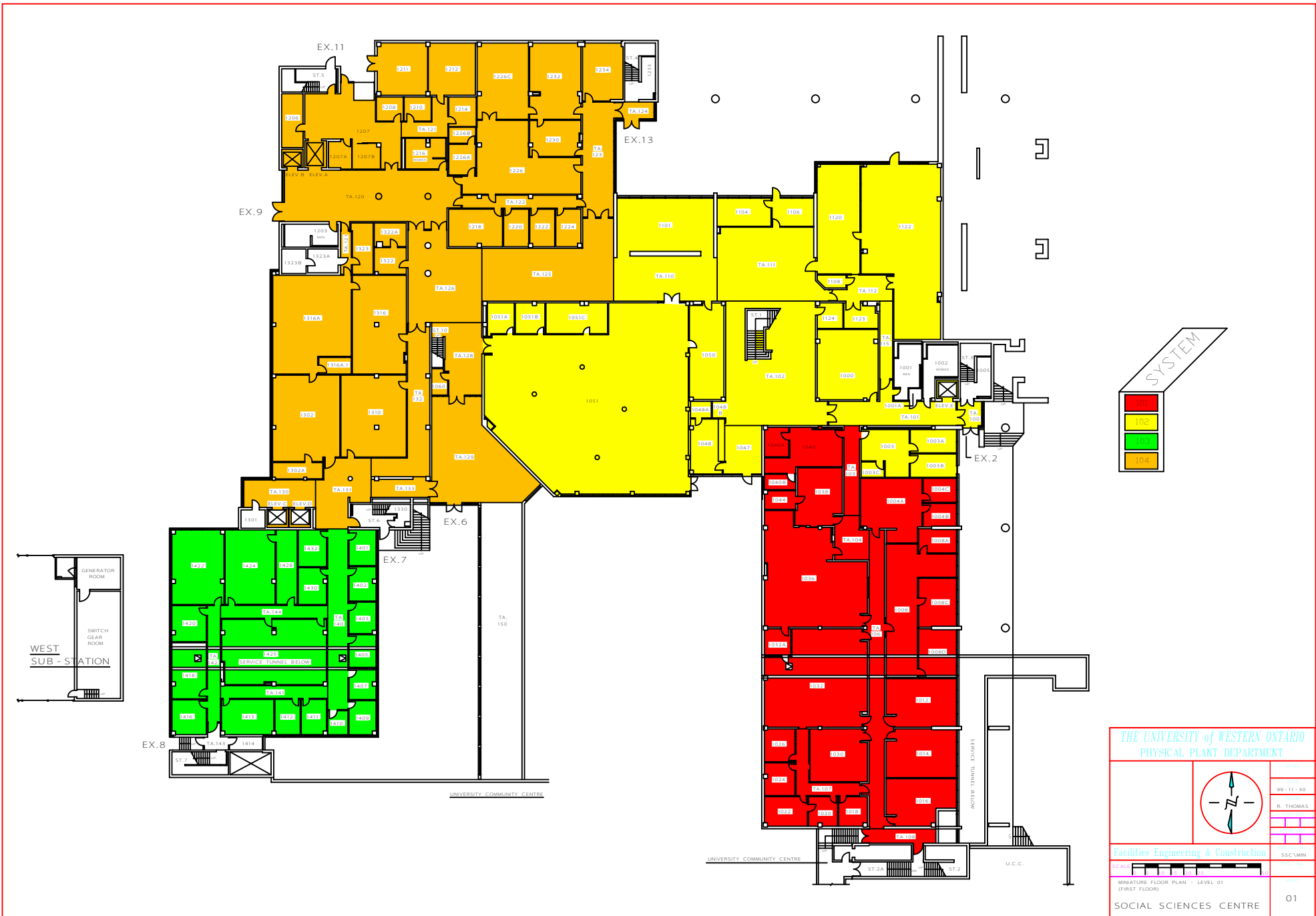

THE UNIVERSITY of WESTERN ONTARIO  
PHYSICAL PLANT DEPARTMENT

99-11-30  
R. THOMAS

Facilities Engineering & Construction  
SSC/MIN

MINIATURE FLOOR PLAN - LEVEL 01  
(FIRST FLOOR)

SOCIAL SCIENCES CENTRE

01

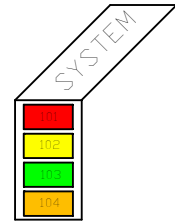

THE UNIVERSITY of WESTERN ONTARIO  
PHYSICAL PLANT DEPARTMENT

60-04-06  
R. THOMAS

Facilities Engineering & Construction  
SSC/MIN

MINIATURE FLOOR PLAN - LEVEL 02  
(SECOND FLOOR)

SOCIAL SCIENCES CENTRE

02

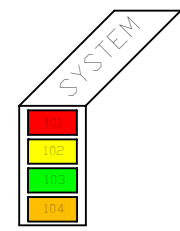
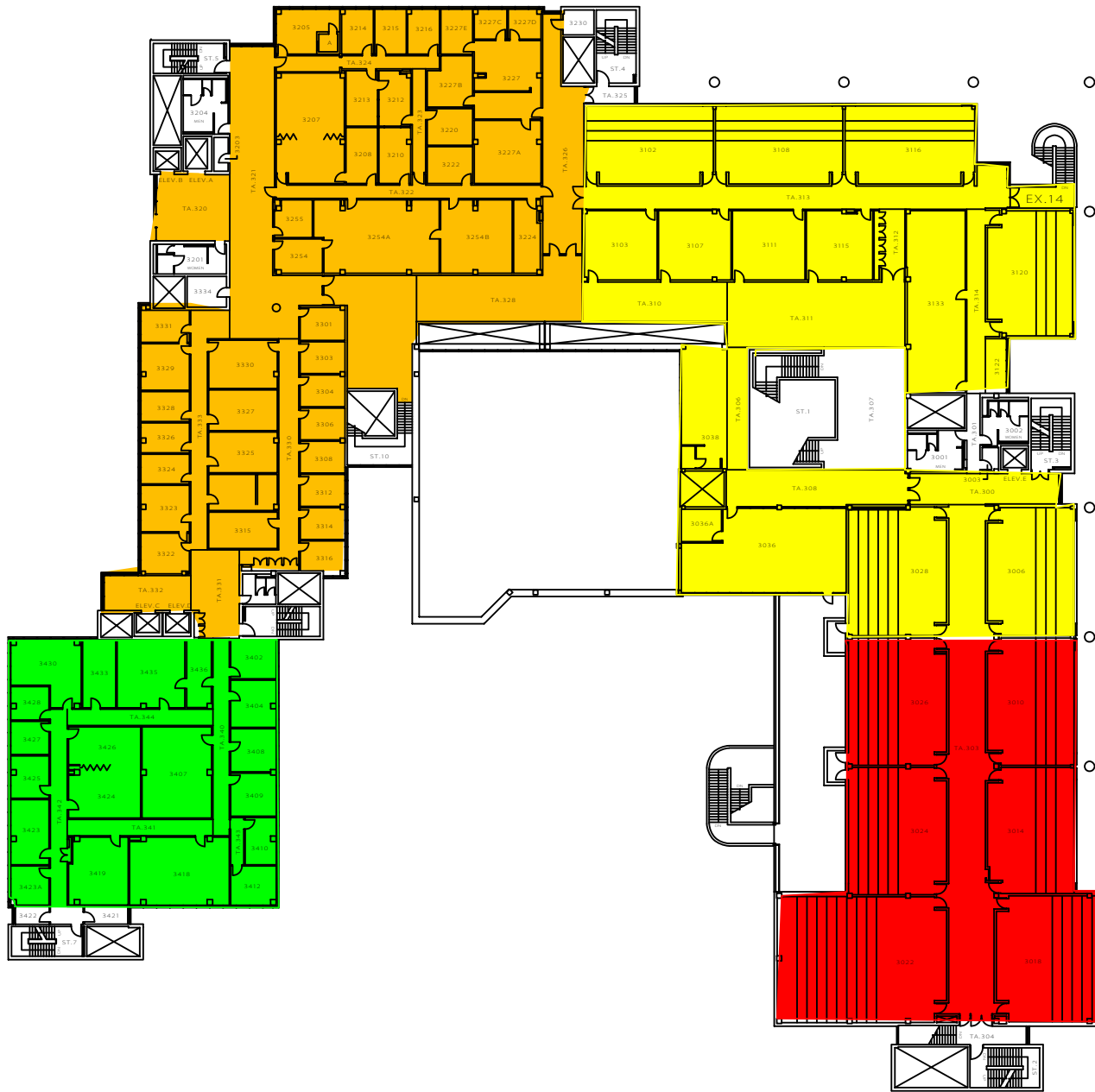

THE UNIVERSITY of WESTERN ONTARIO  
PHYSICAL PLANT DEPARTMENT

00-02-09  
R. THOMAS

Facilities Engineering & Construction  
SSC/MIN

MINIATURE FLOOR PLAN - LEVEL 03  
(THIRD FLOOR)

SOCIAL SCIENCES CENTRE

03

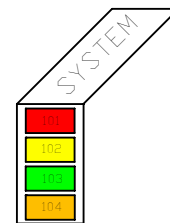
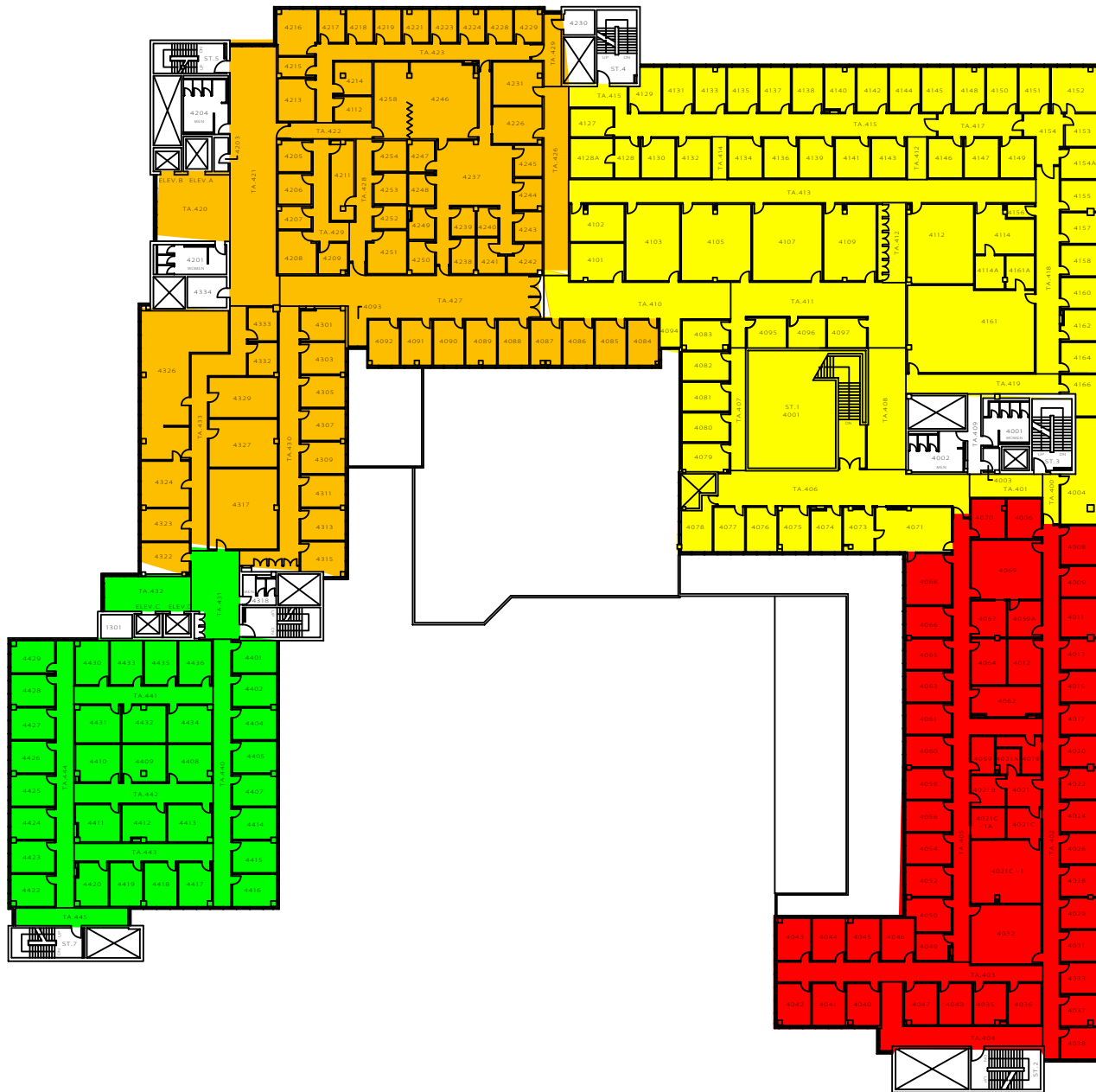

THE UNIVERSITY of WESTERN ONTARIO  
PHYSICAL PLANT DEPARTMENT

00-04-06  
S. PRENTICE

Facilities Engineering & Construction

MINIATURE FLOOR PLAN - LEVEL 04  
(FOURTH FLOOR)

SOCIAL SCIENCES CENTRE

04

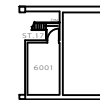
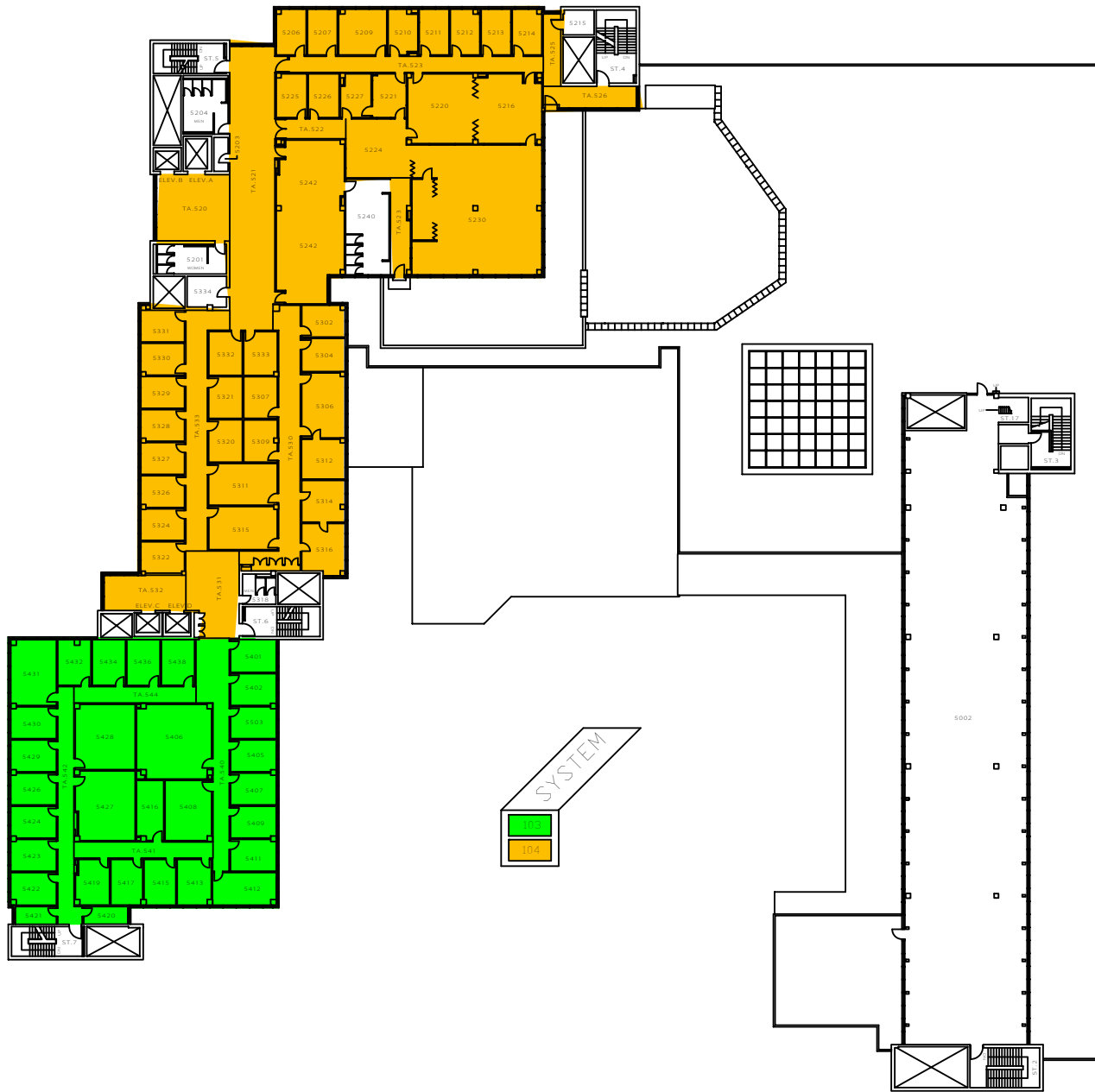

MACHINE ROOM  
ELEV. 895' - 8"

THE UNIVERSITY of WESTERN ONTARIO PHYSICAL PLANT DEPARTMENT	
	00-02-18 S. PRENTICE SSC/MLN
Facilities Engineering & Construction	
MINATURE FLOOR PLAN - LEVEL 05 (FIFTH FLOOR)	
SOCIAL SCIENCES CENTRE	
05	

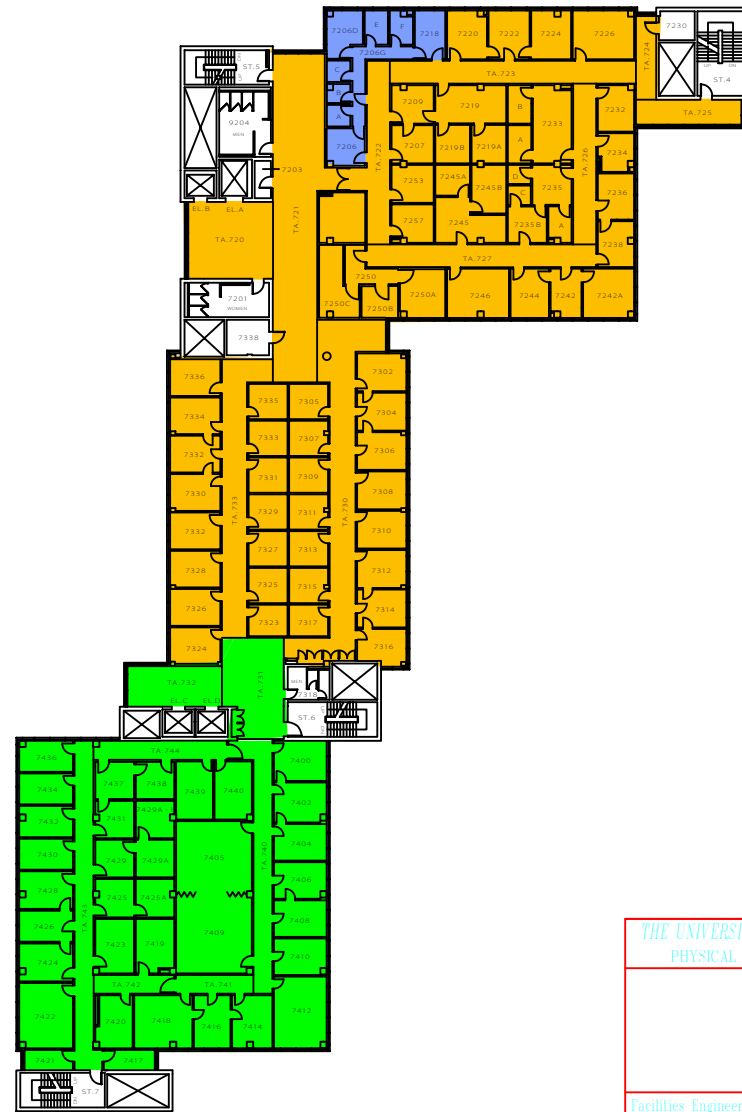
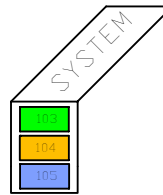
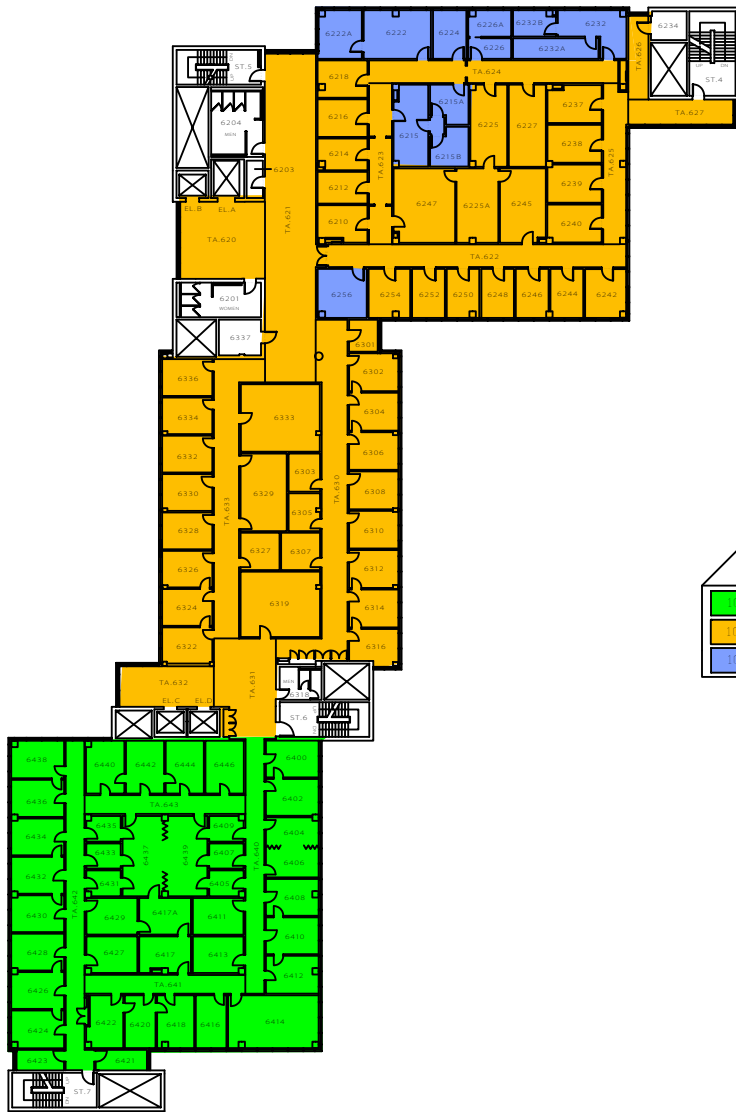

THE UNIVERSITY of WESTERN ONTARIO  
PHYSICAL PLANT DEPARTMENT

00-03-31  
B. THOMAS  
SSC/MN

Facilities Engineering & Construction

MINIATURE FLOOR PLANS - LEVELS 06 & 07 (6TH & 7TH FLOORS)

SOCIAL SCIENCES CENTRE

06

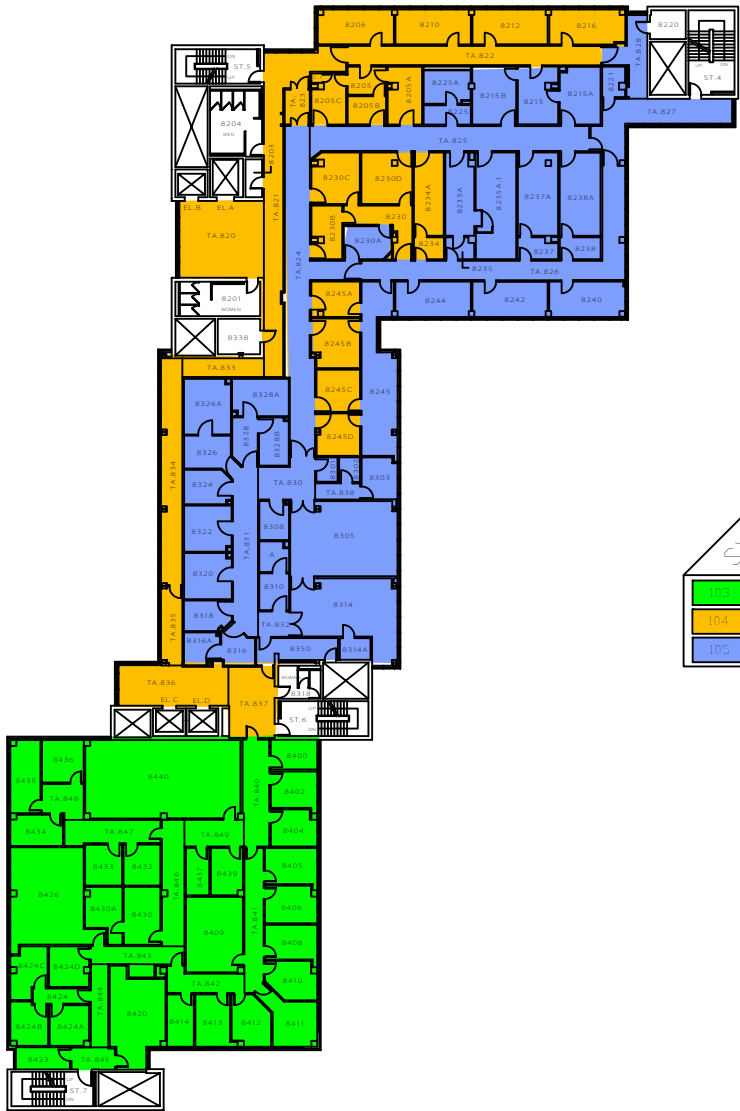

LEVEL 08

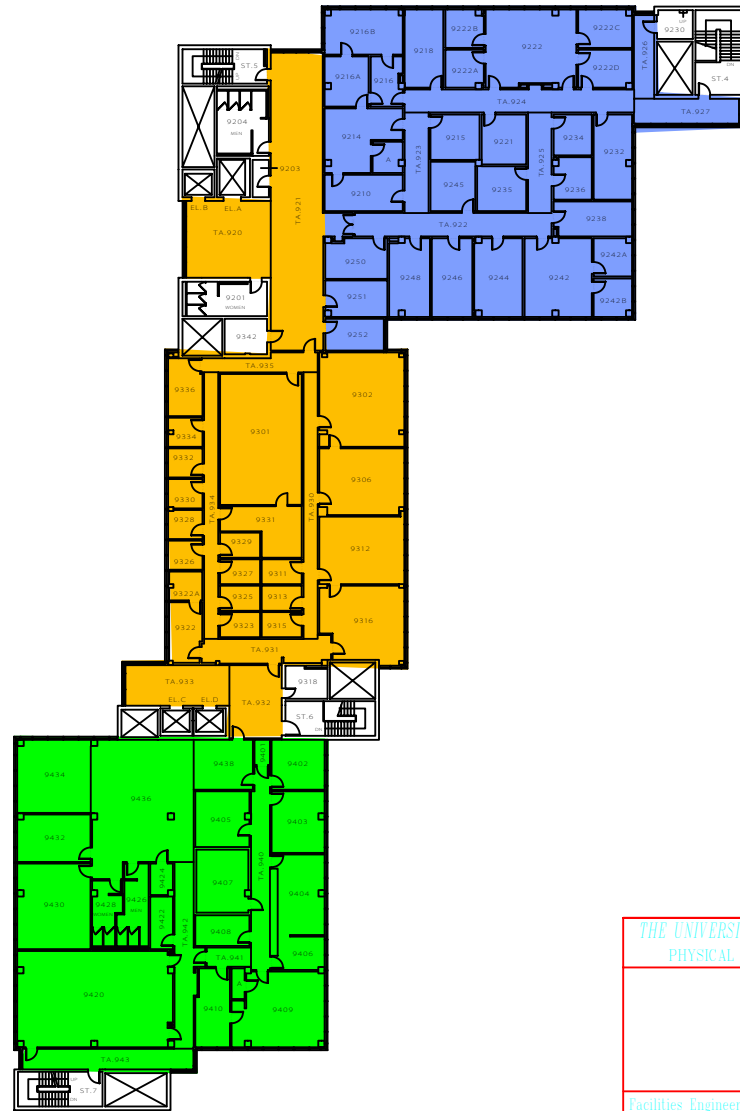
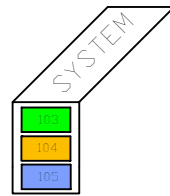

LEVEL 09

<b>THE UNIVERSITY of WESTERN ONTARIO</b> PHYSICAL PLANT DEPARTMENT		DATE 98-07-24 BY B. THOMAS
		SCALE 
Facilities Engineering & Construction		SSC/M/N
MINATURE FLOOR PLANS - LEVELS 08 & 09 (8TH & 9TH FLOORS)		07
<b>SOCIAL SCIENCES CENTRE</b>		