



Notice of Service Interruption/Area Closure
Western University
Facilities Management
Client Services 519-661-3304 (fmhelp@uwo.ca)

Submit by E-mail
 Print Form

Date of Interruption/Closure: <input type="text" value="Feb 3, 2016"/>	Time(s): <input type="text" value="7:00am - 10:00am"/>
--	--

Building(s) Affected: #1 #2
 #3 #4

Areas/Rooms Affected Alternate Route/Service:

Service to be interrupted: #1 #2
 #3 #4

Description/Reason for Project:

Requester: Date of Request:

Supervising Tradesperson: Unit:

Trade Supervisor: Unit: Date:

Contractor: Phone #:

Coordinator/Project Manager: Phone #: Date:

Reviewed by Trade Supervisor(s)/Shop(s) Affected:

Name: <input type="text" value="Electrical / Mechanical Shop"/>	Date: <input type="text" value="Feb 1, 2016"/>	Name: <input type="text" value="WES Control"/>	Date: <input type="text" value="Feb 1, 2016"/>
---	--	--	--

Signature/Stamp: **APPROVED**
 By *spepper (spepper@uwo.ca)* at 10:42 am, Feb 01, 2016

Signature/Stamp: **REVIEWED**
 By *Jesse Atkinson (jatkin48@uwo.ca)* at 10:49 am, Feb 01, 2016

Name: Date:

Principal Occupants:

Signature/Stamp:

Name: <input type="text"/>	Ext. <input type="text"/>	Date: <input type="text"/>
----------------------------	---------------------------	----------------------------

Name: Date:

Name: <input type="text"/>	Ext. <input type="text"/>	Date: <input type="text"/>
----------------------------	---------------------------	----------------------------

Signature/Stamp:

Name: <input type="text"/>	Ext. <input type="text"/>	Date: <input type="text"/>
----------------------------	---------------------------	----------------------------

Name: Date:

Name: <input type="text"/>	Ext. <input type="text"/>	Date: <input type="text"/>
----------------------------	---------------------------	----------------------------

Signature/Stamp:

Approval to Proceed: Date:

APPROVED
 By *Dan Trudgeon (fminterr@uwo.ca)* at 7:13 am, Feb 02, 2016

Notes:

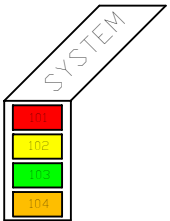
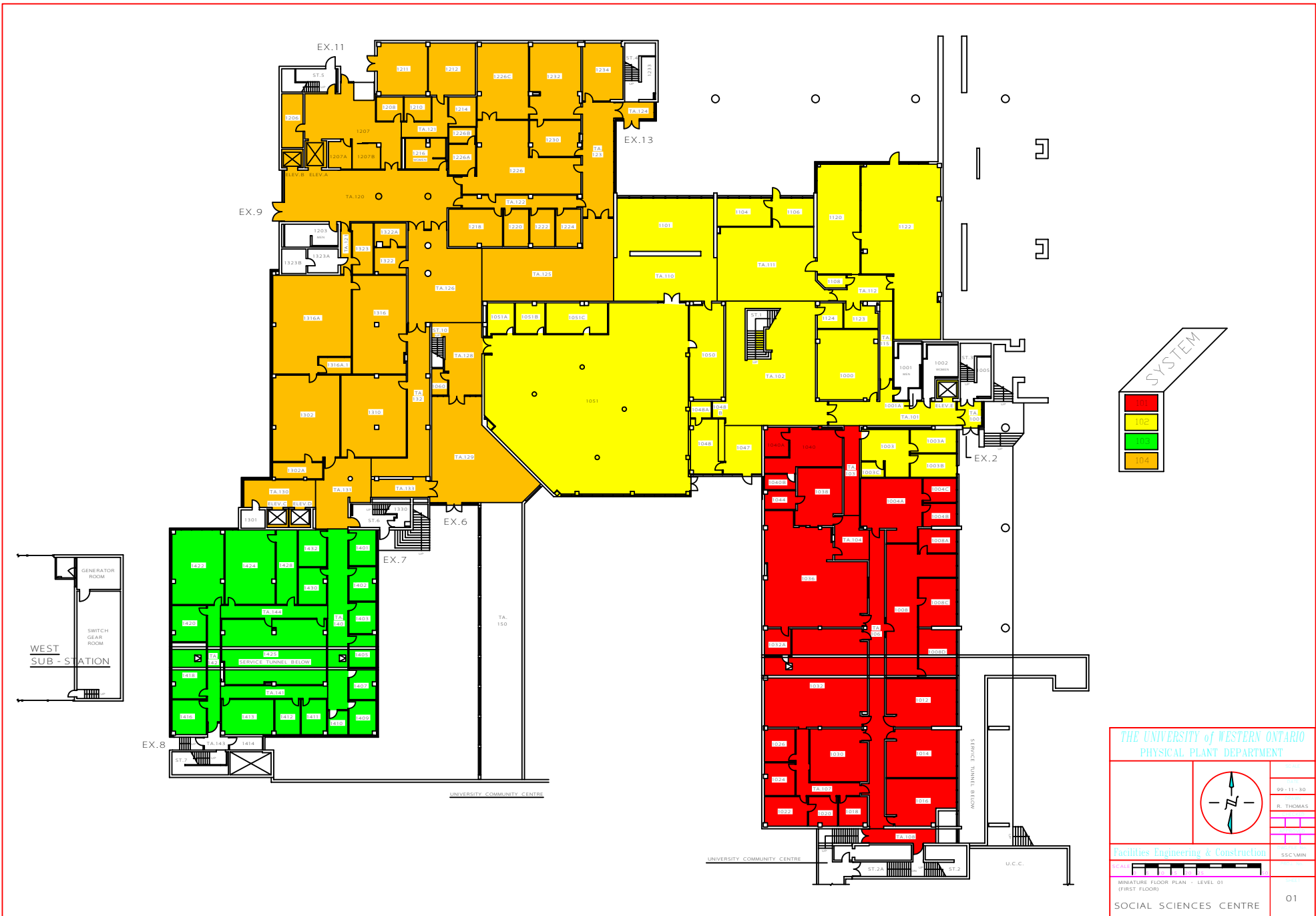

THE UNIVERSITY of WESTERN ONTARIO
PHYSICAL PLANT DEPARTMENT

99-11-30
R. THOMAS

Facilities Engineering & Construction
SSC/MIN

MINIATURE FLOOR PLAN - LEVEL 01
(FIRST FLOOR)

SOCIAL SCIENCES CENTRE

01

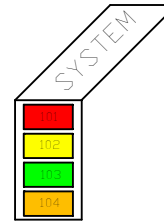

THE UNIVERSITY of WESTERN ONTARIO
PHYSICAL PLANT DEPARTMENT

60-04-06
R. THOMAS

Facilities Engineering & Construction
SSC/MIN

MINIATURE FLOOR PLAN - LEVEL 02
(SECOND FLOOR)

SOCIAL SCIENCES CENTRE

02

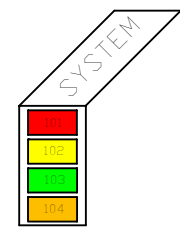
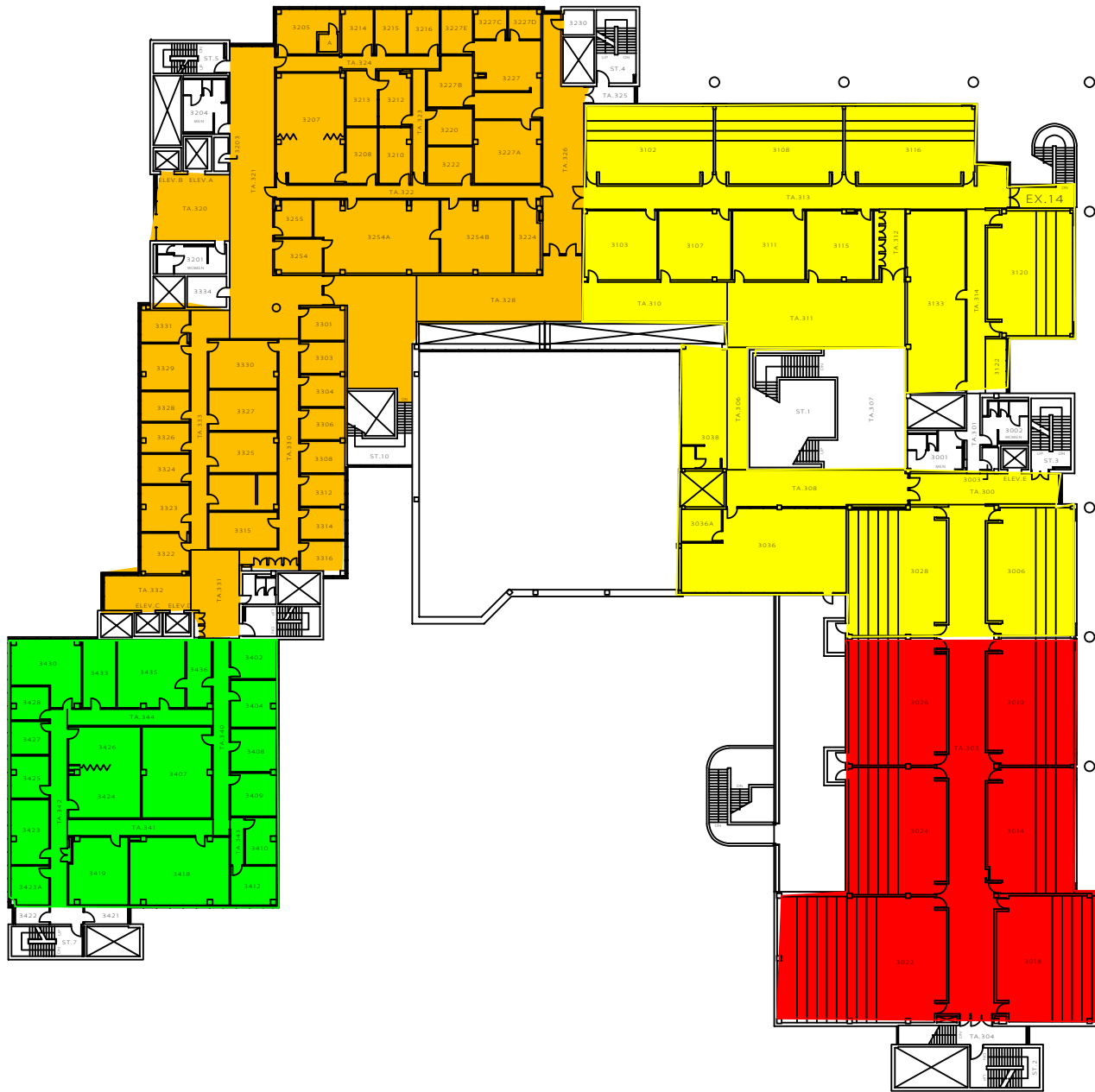

THE UNIVERSITY of WESTERN ONTARIO PHYSICAL PLANT DEPARTMENT	
	00-02-09 R. THOMAS
	SSC/MIN
Facilities Engineering & Construction	
MINATURE FLOOR PLAN - LEVEL 03 (THIRD FLOOR)	
SOCIAL SCIENCES CENTRE	03

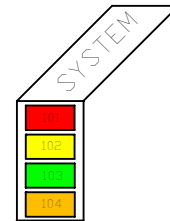
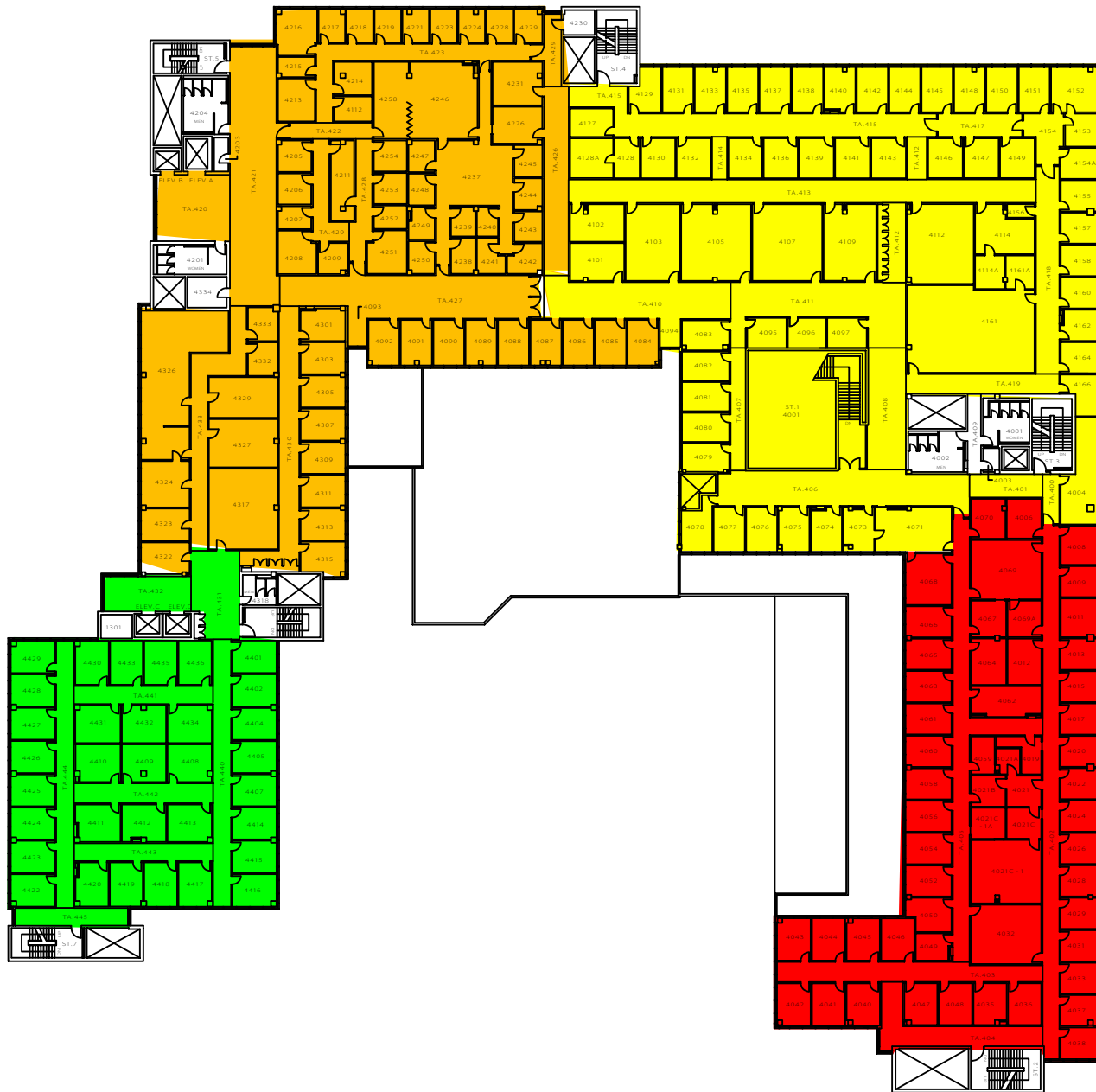

THE UNIVERSITY of WESTERN ONTARIO
PHYSICAL PLANT DEPARTMENT

00-04-06
S. PRENTICE

Facilities Engineering & Construction

MINIATURE FLOOR PLAN - LEVEL 04
(FOURTH FLOOR)

SOCIAL SCIENCES CENTRE

04

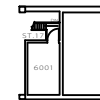
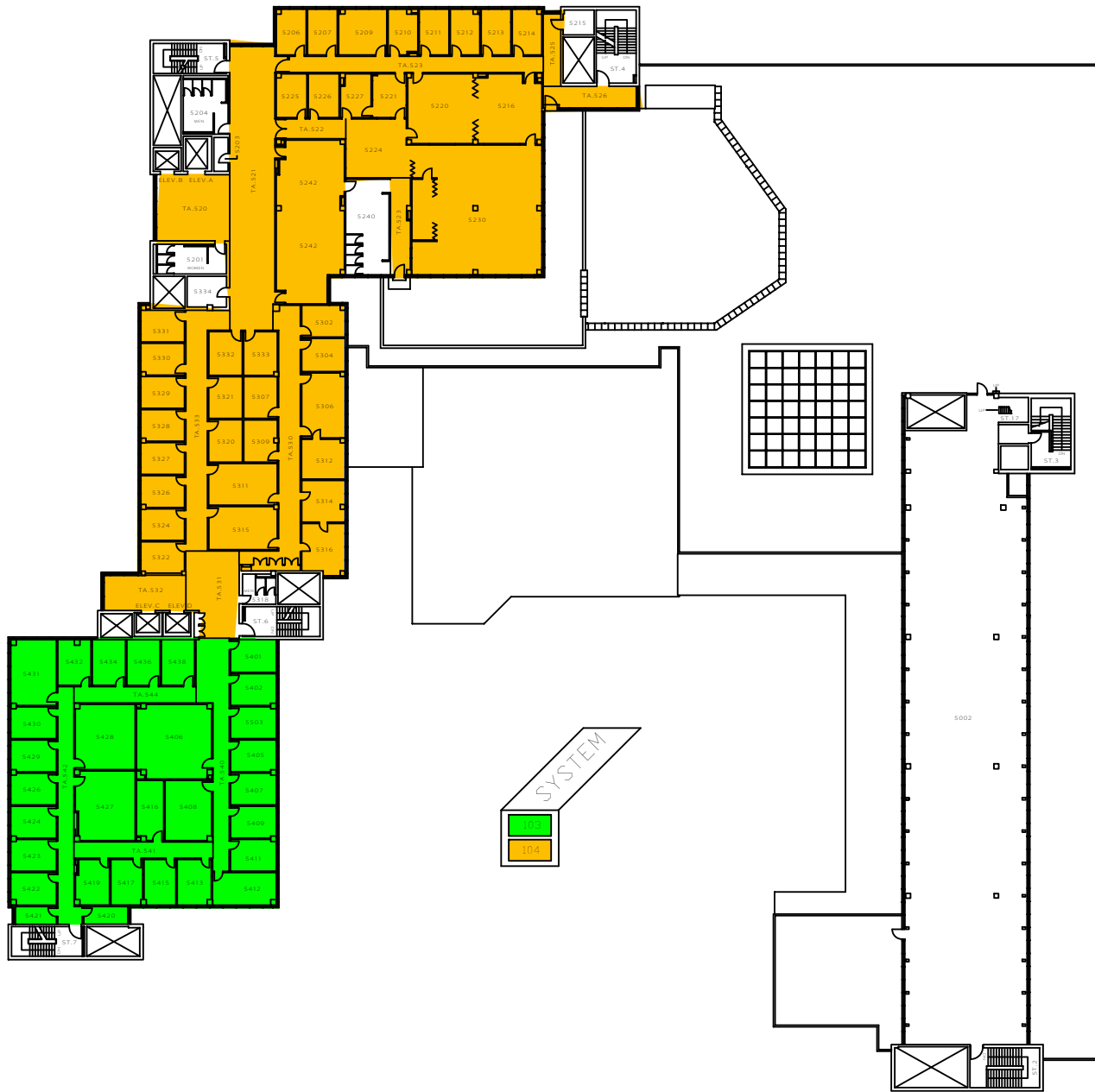

MACHINE ROOM
ELEV. 895' - 8"

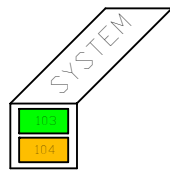

THE UNIVERSITY of WESTERN ONTARIO PHYSICAL PLANT DEPARTMENT	
	00-02-18 S. PRENTICE SSC/MLN
Facilities Engineering & Construction	
MINATURE FLOOR PLAN - LEVEL 05 (FIFTH FLOOR)	
SOCIAL SCIENCES CENTRE	
05	

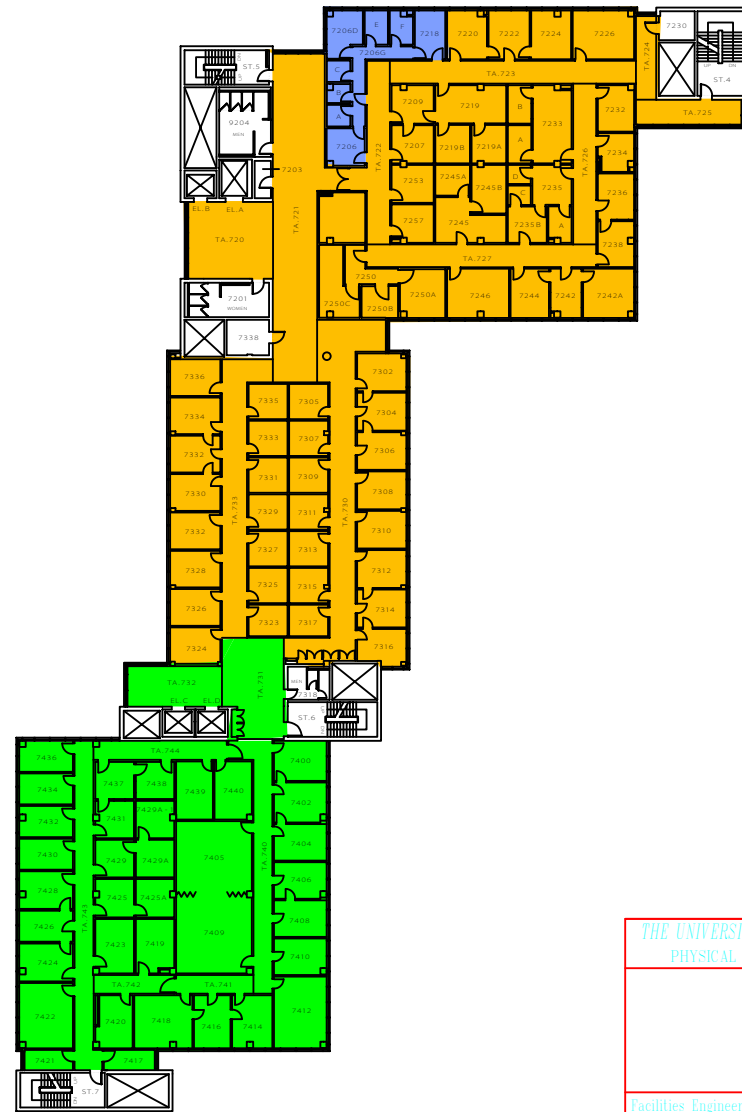
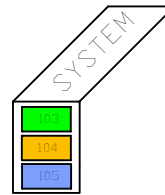
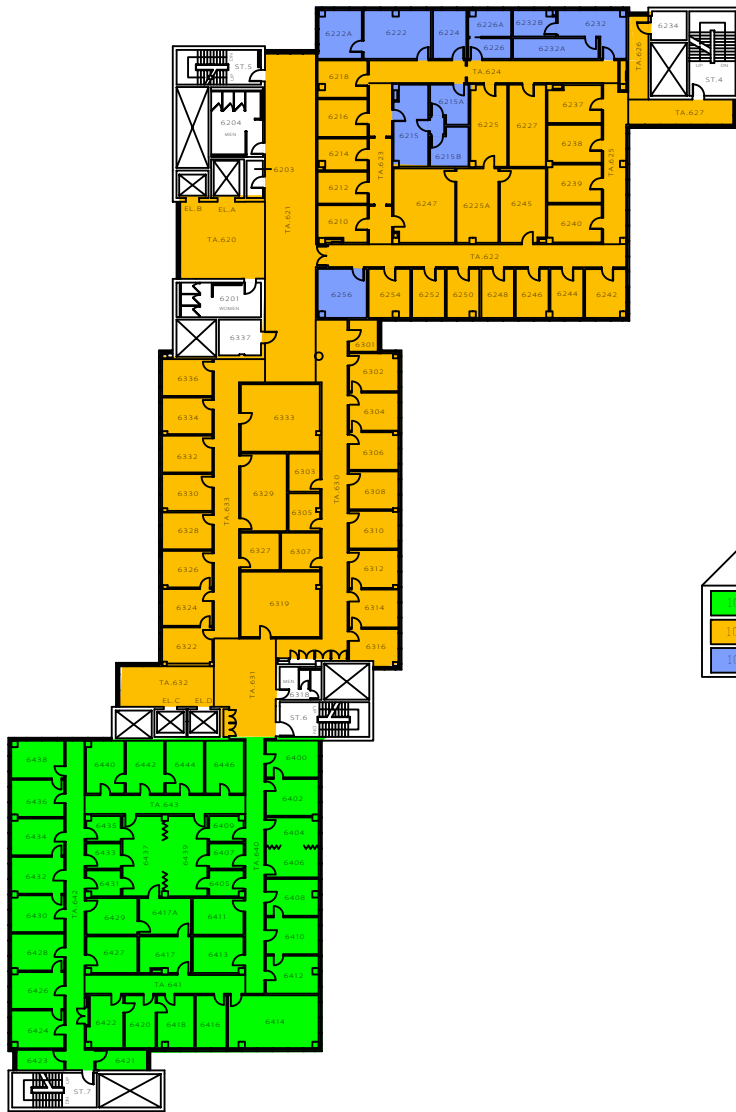

THE UNIVERSITY of WESTERN ONTARIO
PHYSICAL PLANT DEPARTMENT

00-03-31
B. THOMAS

Facilities Engineering & Construction

MINIATURE FLOOR PLANS - LEVELS 06 & 07
(6TH & 7TH FLOORS)

SOCIAL SCIENCES CENTRE

06

