



**Notice of Service Interruption/Area Closure**  
**Western University**  
**Facilities Management**  
**Client Services 519-661-3304 (fmhelp@uwo.ca)**

Submit by E-mail  
 Print Form

Date of Interruption/Closure: Dec 4, 2014	Time(s): FAN 101 7:00-9:00AM, FAN 102 7:00-8:00AM
---	---

Building(s) Affected: #1 SOCIAL SCIENCE CENTRE (SSC) #2 #3 #4

Areas/Rooms Affected Alternate Route/Service:  
 All rooms served by fan 101 & 102.

Service to be interrupted: #1 Supply Air Fan 101 & 102 #2 Return Air Fan #3 #4

Description/Reason for Project:  
 Check leak in 4069. Replace ceiling tiles 4041 & 3133. Asbestos enclosure required for room 4069.

Requester: Shawn Mitchell Date of Request: Dec 3, 2014

Supervising Tradesperson: Shawn Mitchell Unit: Plumbing

Trade Supervisor: Carmen Bertone Unit: Plumbing Date: Dec 3, 2014

Contractor: Phone #

Coordinator/Project Manager: Phone # Date:

Reviewed by Trade Supervisor(s)/Shop(s) Affected:

Name: Plumber Fitter Shop Date: Signature/Stamp: <b>APPROVED</b> <small>By Carmen Bertone (cbertone@uwo.ca) at 10:24 am, Dec 03, 2014</small>	Name: Electrical Mechanical Shop Date: Signature/Stamp: <b>APPROVED</b> <small>By Steve Pepper (spepper@uwo.ca) at 10:11 am, Dec 03, 2014</small>												
Name: WES Date: Signature/Stamp: <b>REVIEWED</b> <small>By Wayne Drummond (ppdwad@uwo.ca) at 9:35 am, Dec 03, 2014</small>	Principal Occupants: <table border="1" style="width:100%"> <tr><td>Name:</td><td>Ext.:</td><td>Date:</td></tr> <tr><td>Name:</td><td>Ext.:</td><td>Date:</td></tr> <tr><td>Name:</td><td>Ext.:</td><td>Date:</td></tr> <tr><td>Name:</td><td>Ext.:</td><td>Date:</td></tr> </table>	Name:	Ext.:	Date:	Name:	Ext.:	Date:	Name:	Ext.:	Date:	Name:	Ext.:	Date:
Name:	Ext.:	Date:											
Name:	Ext.:	Date:											
Name:	Ext.:	Date:											
Name:	Ext.:	Date:											
Name: Date: Signature/Stamp:	Approval to Proceed: Date:												
Name: Date: Signature/Stamp:	<b>APPROVED</b> <small>By Andrew (fmfinterr@uwo.ca) at 10:31 am, Dec 03, 2014</small>												

Notes:

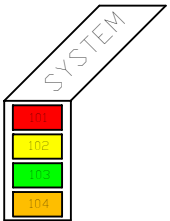
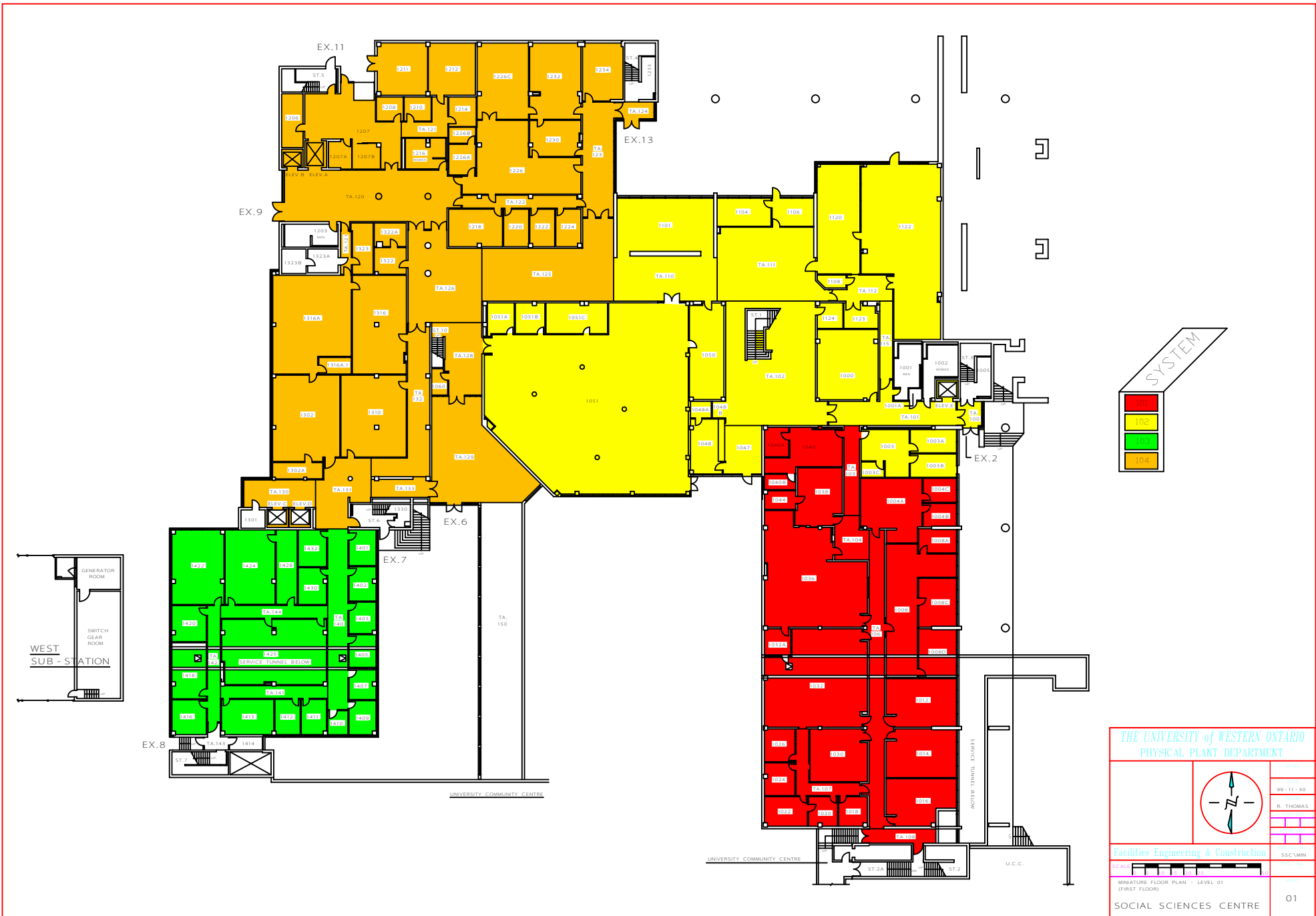

THE UNIVERSITY of WESTERN ONTARIO  
PHYSICAL PLANT DEPARTMENT

99-11-30  
R. THOMAS

Facilities Engineering & Construction  
SSC/MIN

MINIATURE FLOOR PLAN - LEVEL 01  
(FIRST FLOOR)

SOCIAL SCIENCES CENTRE

01

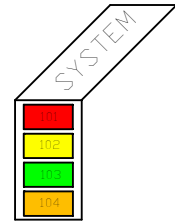

THE UNIVERSITY of WESTERN ONTARIO  
PHYSICAL PLANT DEPARTMENT

60-04-06  
R. THOMAS

Facilities Engineering & Construction  
SSC/MIN

MINIATURE FLOOR PLAN - LEVEL 02  
(SECOND FLOOR)

SOCIAL SCIENCES CENTRE

02

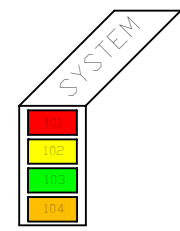
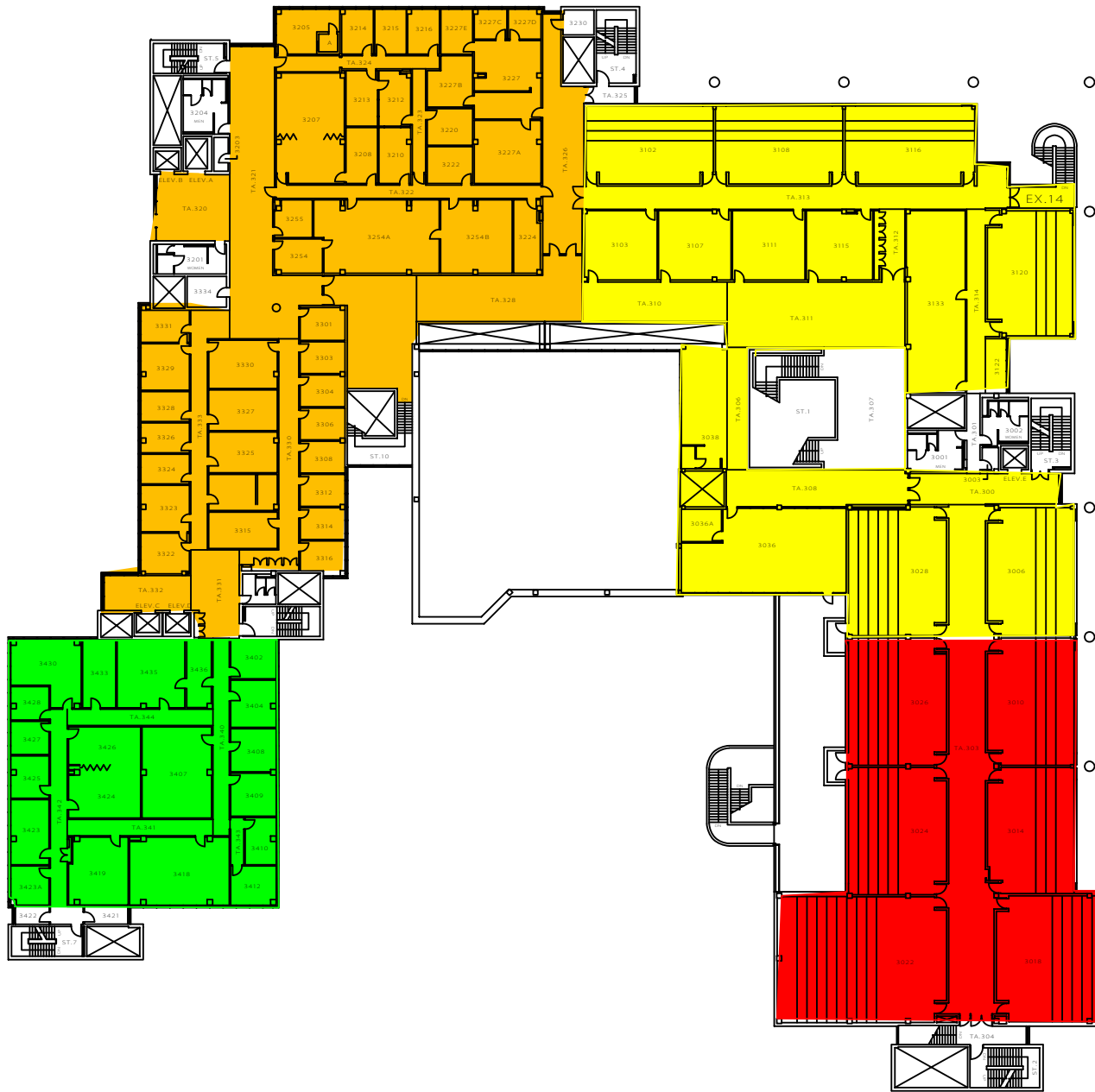

THE UNIVERSITY of WESTERN ONTARIO  
PHYSICAL PLANT DEPARTMENT

00-02-09  
R. THOMAS

Facilities Engineering & Construction  
SSC/MIN

MINIATURE FLOOR PLAN - LEVEL 03  
(THIRD FLOOR)

SOCIAL SCIENCES CENTRE

03

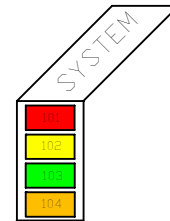
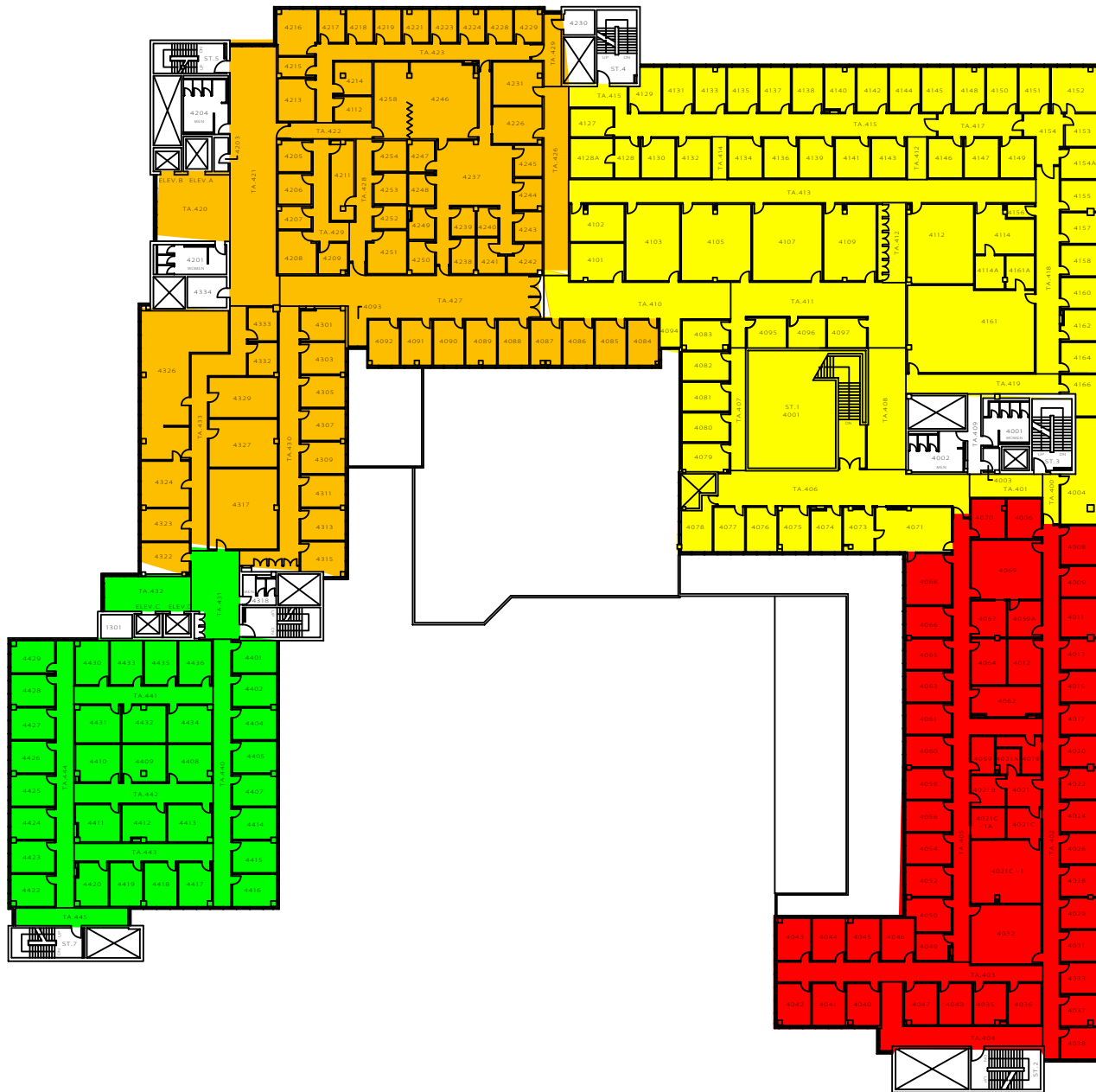

THE UNIVERSITY of WESTERN ONTARIO  
PHYSICAL PLANT DEPARTMENT

00-04-06  
S. PRENTICE

Facilities Engineering & Construction

MINIATURE FLOOR PLAN - LEVEL 04  
(FOURTH FLOOR)

SOCIAL SCIENCES CENTRE

04

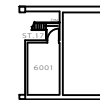
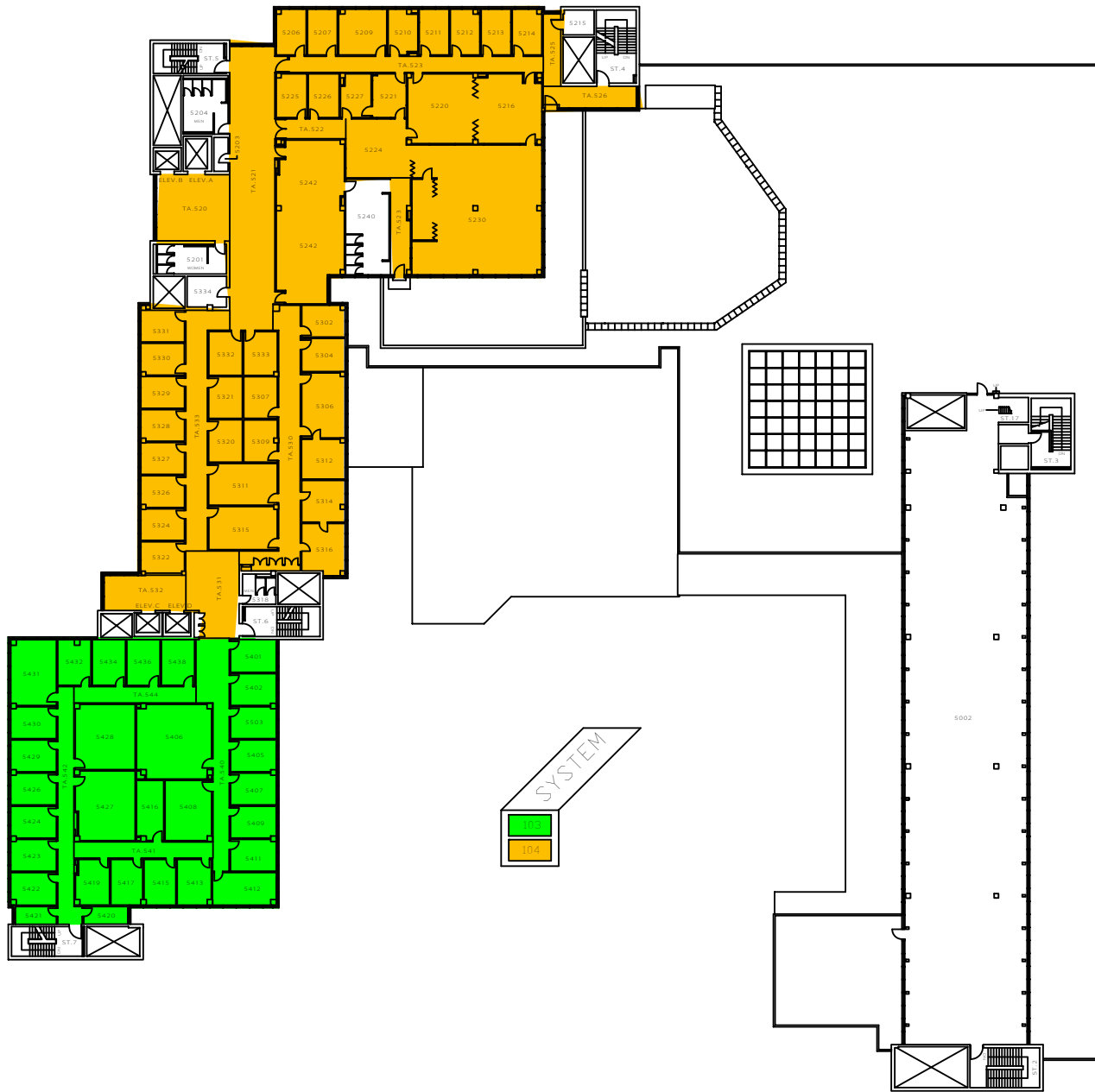

MACHINE ROOM  
ELEV. 895' - 8"

THE UNIVERSITY of WESTERN ONTARIO PHYSICAL PLANT DEPARTMENT	
	00-02-18 S. PRENTICE SSC/MIN
Facilities Engineering & Construction	
MINATURE FLOOR PLAN - LEVEL 05 (FIFTH FLOOR)	
SOCIAL SCIENCES CENTRE	
05	

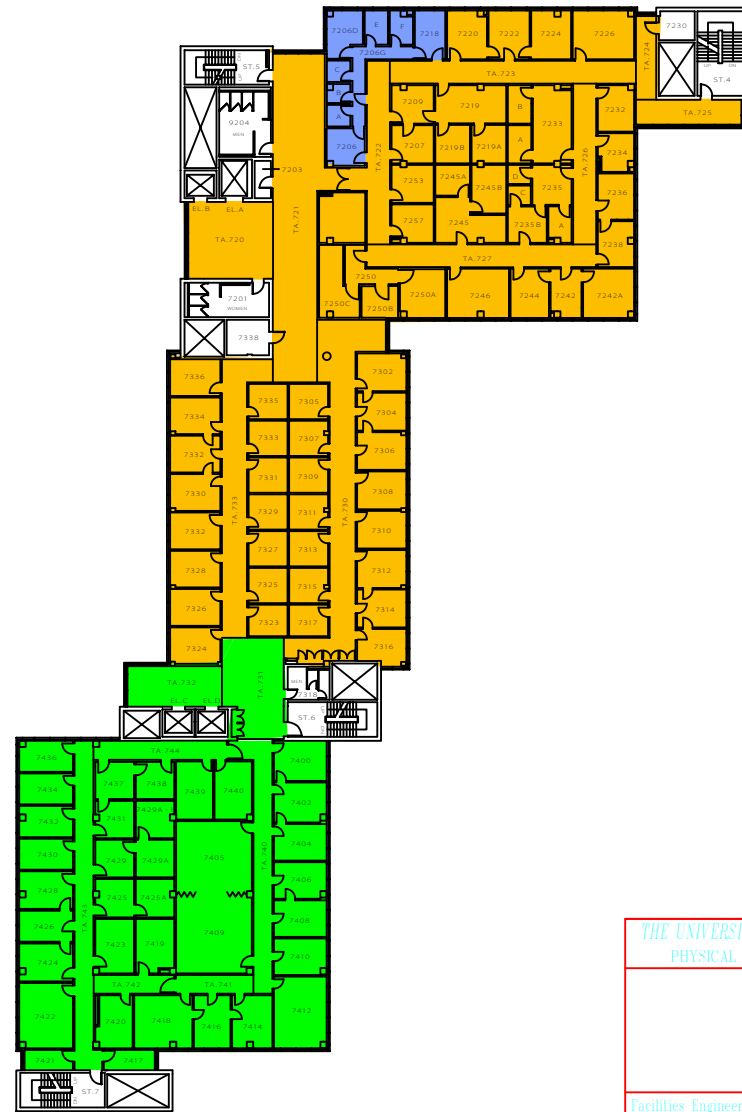
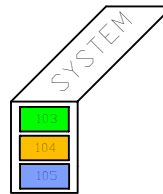
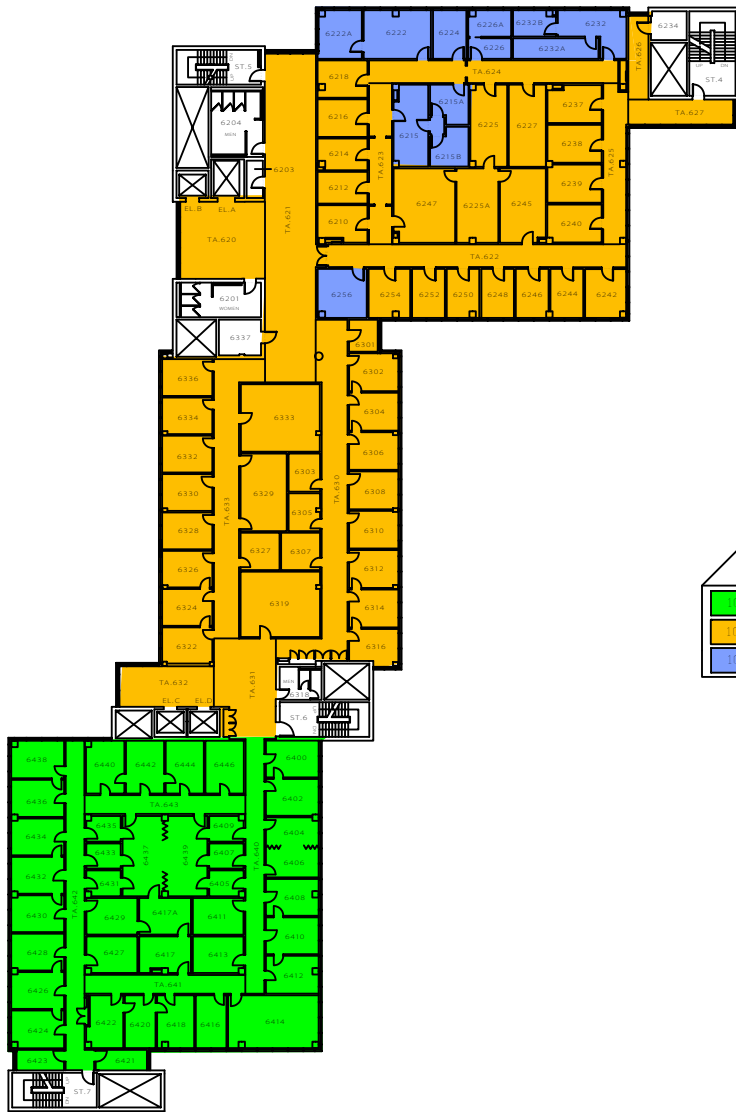

THE UNIVERSITY of WESTERN ONTARIO  
PHYSICAL PLANT DEPARTMENT

00-03-31  
B. THOMAS

Facilities Engineering & Construction

MINIATURE FLOOR PLANS - LEVELS 06 & 07  
(6TH & 7TH FLOORS)

SOCIAL SCIENCES CENTRE

06





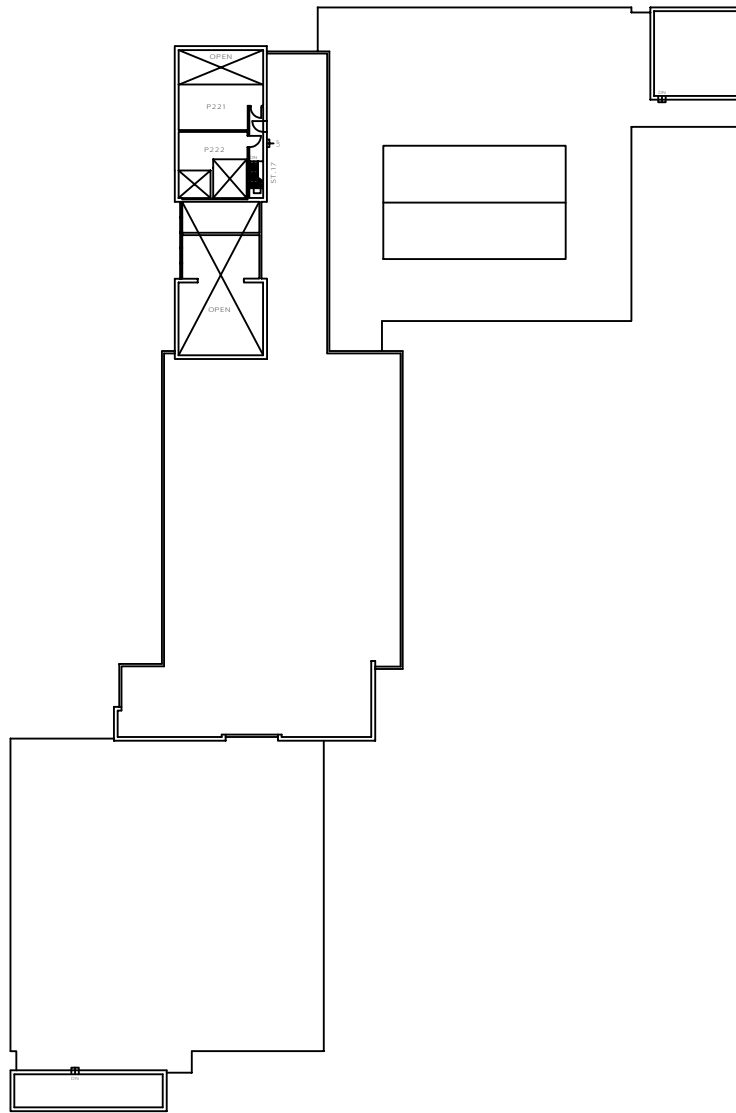

LEVEL 11

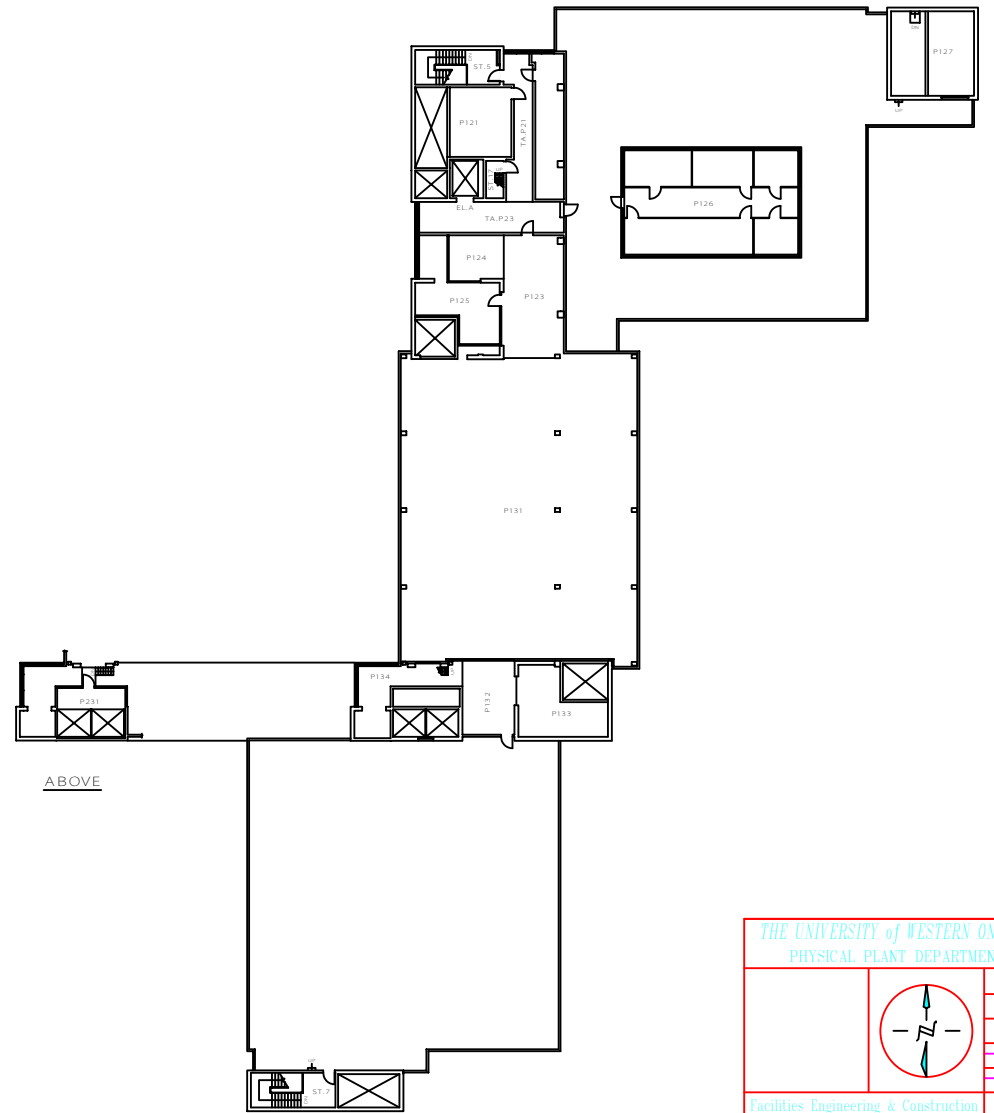

ABOVE

LEVEL 10

THE UNIVERSITY of WESTERN ONTARIO PHYSICAL PLANT DEPARTMENT		SCALE
	99-09-30	SSC
	R. THOMAS	SSC
Facilities Engineering & Construction		SSC/MIN
SCALE		
MINATURE FLOOR PLANS - LEVELS 10 & 11 (PENTHOUSE & MACHINE ROOM PLANS)		
SOCIAL SCIENCES CENTRE		08

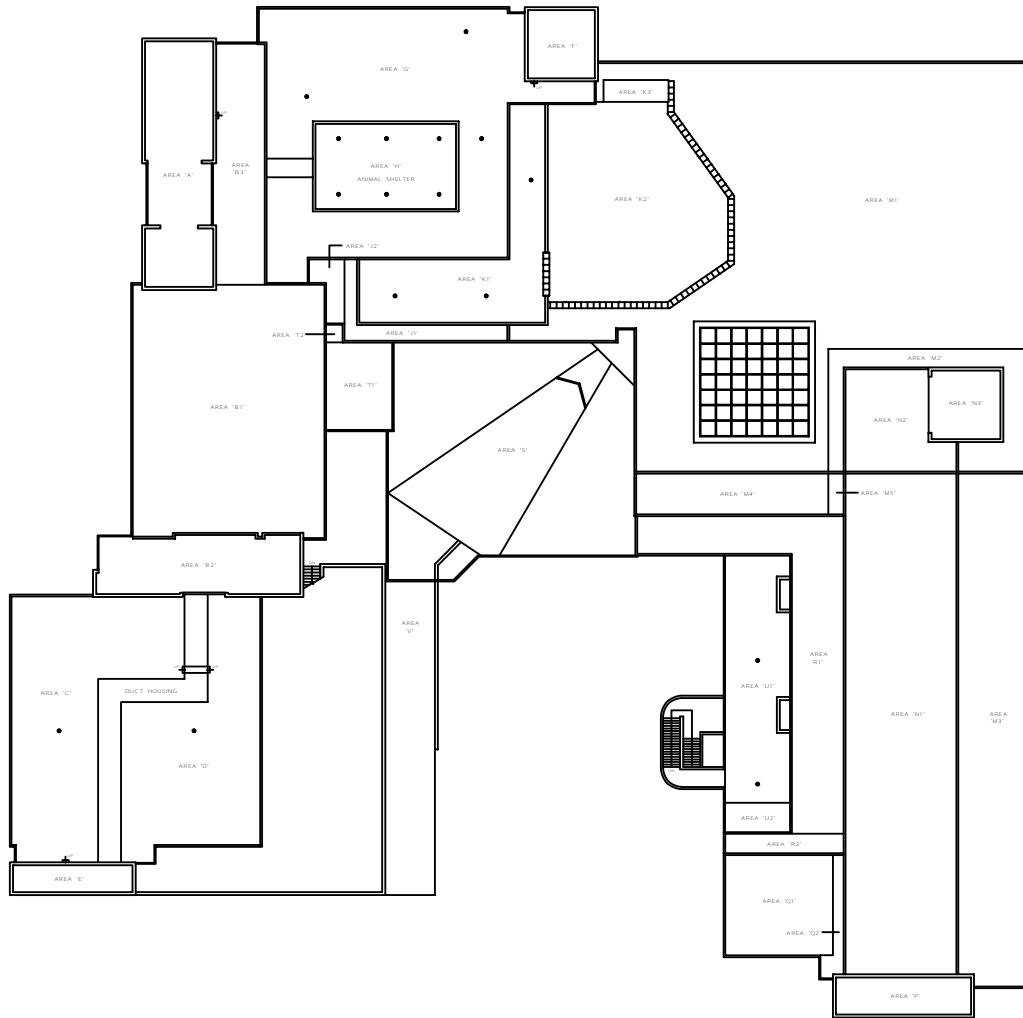

ROOF SCHEDULE												
LOCATION	AREA IN	YEAR	YEAR	ROOF DECK	VARIOUS	INDICATION	INDICATION	INDICATION	INDICATION	INDICATION	INDICATION	REMARKS
		1991	1992									
AREA 'A'	1250	1991	1992	2" CONCRETE SLAB								PARALLEL ROOF
AREA 'B1'	4940	1971	1987	2" STEEL DECK								PARALLEL ROOF
AREA 'B2'	1010	1971	1987	2" CONCRETE SLAB								PARALLEL ROOF
AREA 'B3'	1250	1971	1987	2" CONCRETE SLAB								PARALLEL ROOF
AREA 'C'	1140	1971	1987	2" CONCRETE SLAB								PARALLEL ROOF
AREA 'D'	1250	1971	1987	2" CONCRETE SLAB								PARALLEL ROOF
AREA 'E'	140	1971	1987	2" CONCRETE SLAB								PARALLEL ROOF
AREA 'F'	840	1971	1987	2" CONCRETE SLAB								PARALLEL ROOF
AREA 'G'	140	1971	1987	2" CONCRETE SLAB								PARALLEL ROOF
AREA 'H'	1250	1971	1987	2" CONCRETE SLAB								PARALLEL ROOF
AREA 'I1'	540	1971	1988	2" COMP. DECK & 2" 1721' CONCRETE								ROOF UNDER CONCRETE FLOOR OF ANIMAL SHELTER
AREA 'I2'	140	1971	1988	2" CONCRETE SLAB								PARALLEL ROOF
AREA 'K1'	1810	1971	1988	2" COMP. DECK & 2" 1721' CONCRETE								CONCRETE PAVEMENT & SAND OVER ROOF
AREA 'K2'	200	1971	1988	2" COMP. DECK & 2" 1721' CONCRETE								CONCRETE PAVEMENT OVER PLUMBING ROOF
AREA 'K3'	140	1971	1988	2" COMP. DECK & 2" 1721' CONCRETE								CONCRETE SLAB OVER ROOF
AREA 'M1'	140	1971	1988	2" COMP. DECK & 2" 1721' CONCRETE								PARALLEL ROOF
AREA 'M2'	100	1971	1988	2" CONCRETE SLAB								PARALLEL ROOF
AREA 'M3'	1910	1971	1988	2" CONCRETE SLAB								PARALLEL ROOF
AREA 'M4'	820	1971	1988	2" COMP. DECK & 2" 1721' CONCRETE								PARALLEL ROOF
AREA 'N1'	100	1971	1988	2" CONCRETE SLAB								PARALLEL ROOF
AREA 'N2'	1810	1971	1988	2" CONCRETE SLAB								PARALLEL ROOF
AREA 'N3'	820	1971	1988	2" STEEL DECK								PARALLEL ROOF
AREA 'O'	140	1971	1988	2" CONCRETE SLAB								PARALLEL ROOF
AREA 'P1'	1120	1971	1988	2" CONCRETE SLAB								PARALLEL ROOF
AREA 'P2'	1120	1971	1988	2" STEEL DECK								PARALLEL ROOF
AREA 'Q'	170	1971	1988	2" CONCRETE SLAB								PARALLEL ROOF
AREA 'R1'	2220	1971	1988	2" COMP. DECK & 2" 1721' CONCRETE								PARALLEL ROOF
AREA 'R2'	240	1971	1988	2" CONCRETE SLAB								PARALLEL ROOF
AREA 'S'	1840	1971	1978	2" 1721' STEEL DECK								PARALLEL ROOF
AREA 'T1'	1400	1971	1988	2" COMP. DECK & 2" 1721' CONCRETE								PARALLEL ROOF
AREA 'T2'	80	1971	1988	2" CONCRETE SLAB								PARALLEL ROOF
AREA 'U1'	1480	1971	1988	2" COMP. DECK & 2" 1721' CONCRETE								CONCRETE PAVEMENT OVER ROOF
AREA 'U2'	200	1971	1988	2" CONCRETE SLAB								CONCRETE PAVEMENT OVER ROOF
AREA 'V'	2040	1971	1988	2" 1721' CONCRETE SLAB								TUNNEL TO U.C.C. INTERFLOOR MEMBRANE UNDER CONCRETE FLOOR

THE UNIVERSITY of WESTERN ONTARIO  
PHYSICAL PLANT DEPARTMENT

98-03-08  
R. THOMAS

Facilities Engineering & Construction  
11-04  
825-5000

ROOF PLAN  
SOCIAL SCIENCES CENTRE  
ROOF