



Notice of Service Interruption/Area Closure
Western University
Facilities Management
Client Services 519-661-3304 (fmhelp@uwo.ca)

Submit by E-mail
 Print Form

Date of Interruption/Closure: Time(s):

Building(s) Affected: #1 #2
 #3 #4
 Areas/Rooms Affected Alternate Route/Service:

Service to be interrupted: #1 #2
 #3 #4
 Description/Reason for Project:

Requester: Date of Request:

Supervising Tradesperson: Unit:
 Trade Supervisor: Unit: Date:

Contractor: Phone #:
 Coordinator/Project Manager: Phone #: Date:

Reviewed by Trade Supervisor(s)/Shop(s) Affected:

Name: <input type="text" value="Electrical / Mechanical Shop"/>	Date: <input type="text" value="Aug 4, 2015"/>	Name: <input type="text" value="WES Control"/>	Date: <input type="text" value="Aug 4, 2015"/>
Signature/Stamp: <input type="text" value="APPROVED"/>		Signature/Stamp: <input type="text" value="REVIEWED"/>	<small>By Wayne Drummond (ppdwad@uwo.ca) at 8:29 am, Aug 05, 2015</small>
Name: <input type="text"/>	Date: <input type="text"/>	Principal Occupants:	
Signature/Stamp: <input type="text"/>		Name: <input type="text"/>	Ext. <input type="text"/> Date: <input type="text"/>
Name: <input type="text"/>	Date: <input type="text"/>	Name: <input type="text"/>	Ext. <input type="text"/> Date: <input type="text"/>
Signature/Stamp: <input type="text"/>		Name: <input type="text"/>	Ext. <input type="text"/> Date: <input type="text"/>
Name: <input type="text"/>	Date: <input type="text"/>	Approval to Proceed: <input type="text"/> Date: <input type="text"/>	
Signature/Stamp: <input type="text"/>		<input type="text"/>	

Notes:

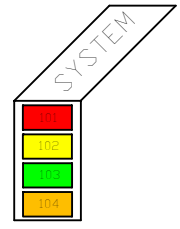
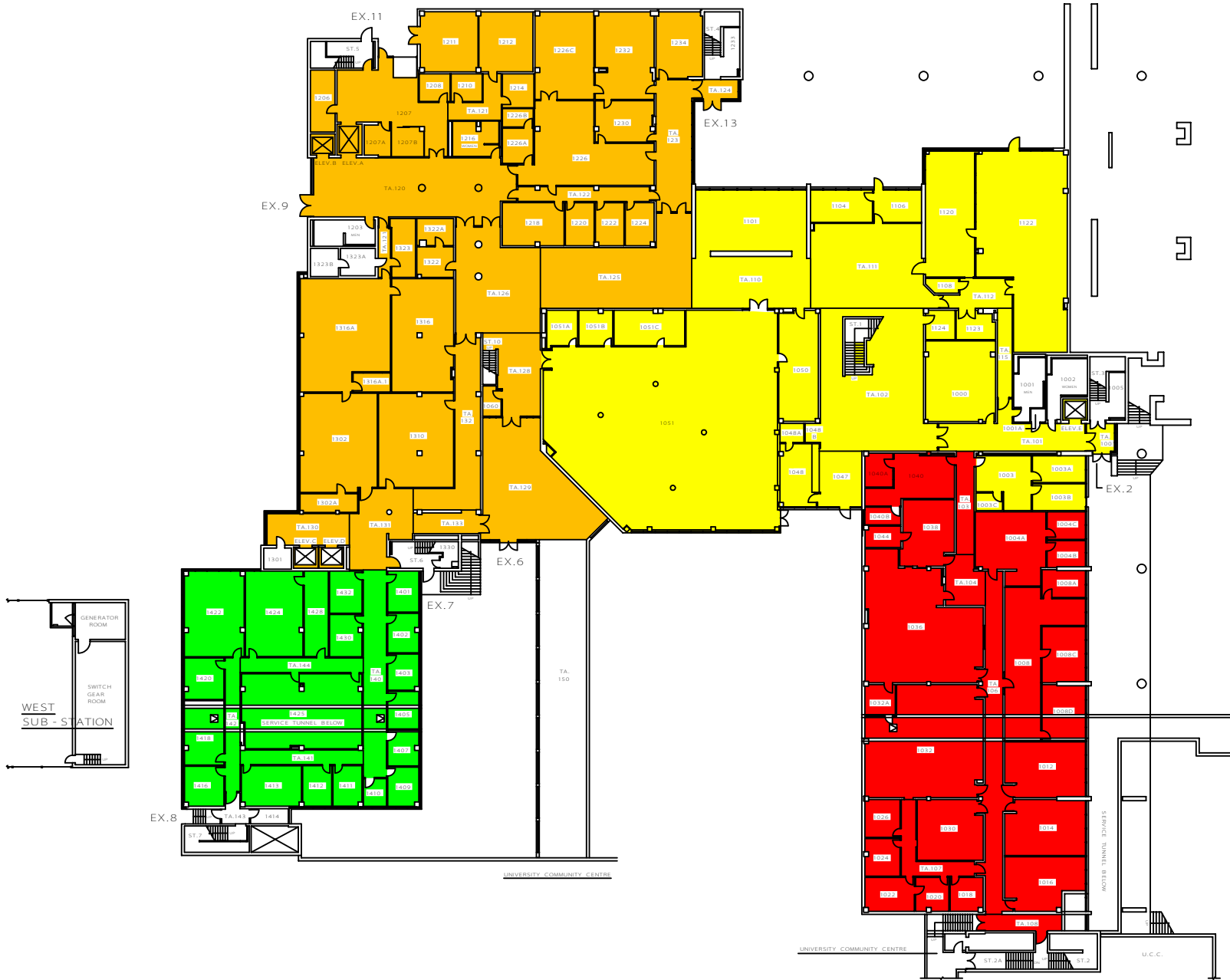

THE UNIVERSITY of WESTERN ONTARIO
PHYSICAL PLANT DEPARTMENT

99-11-30
R. THOMAS

Facilities Engineering & Construction
SSC/MIN

MINIATURE FLOOR PLAN - LEVEL 01
(FIRST FLOOR)

SOCIAL SCIENCES CENTRE

01

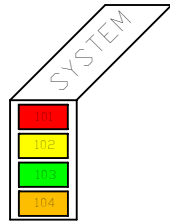

THE UNIVERSITY of WESTERN ONTARIO
PHYSICAL PLANT DEPARTMENT

60-04-06
R. THOMAS

Facilities Engineering & Construction
SSC/MIN

MINIATURE FLOOR PLAN - LEVEL 02
(SECOND FLOOR)

SOCIAL SCIENCES CENTRE

02

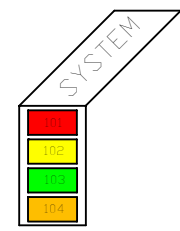
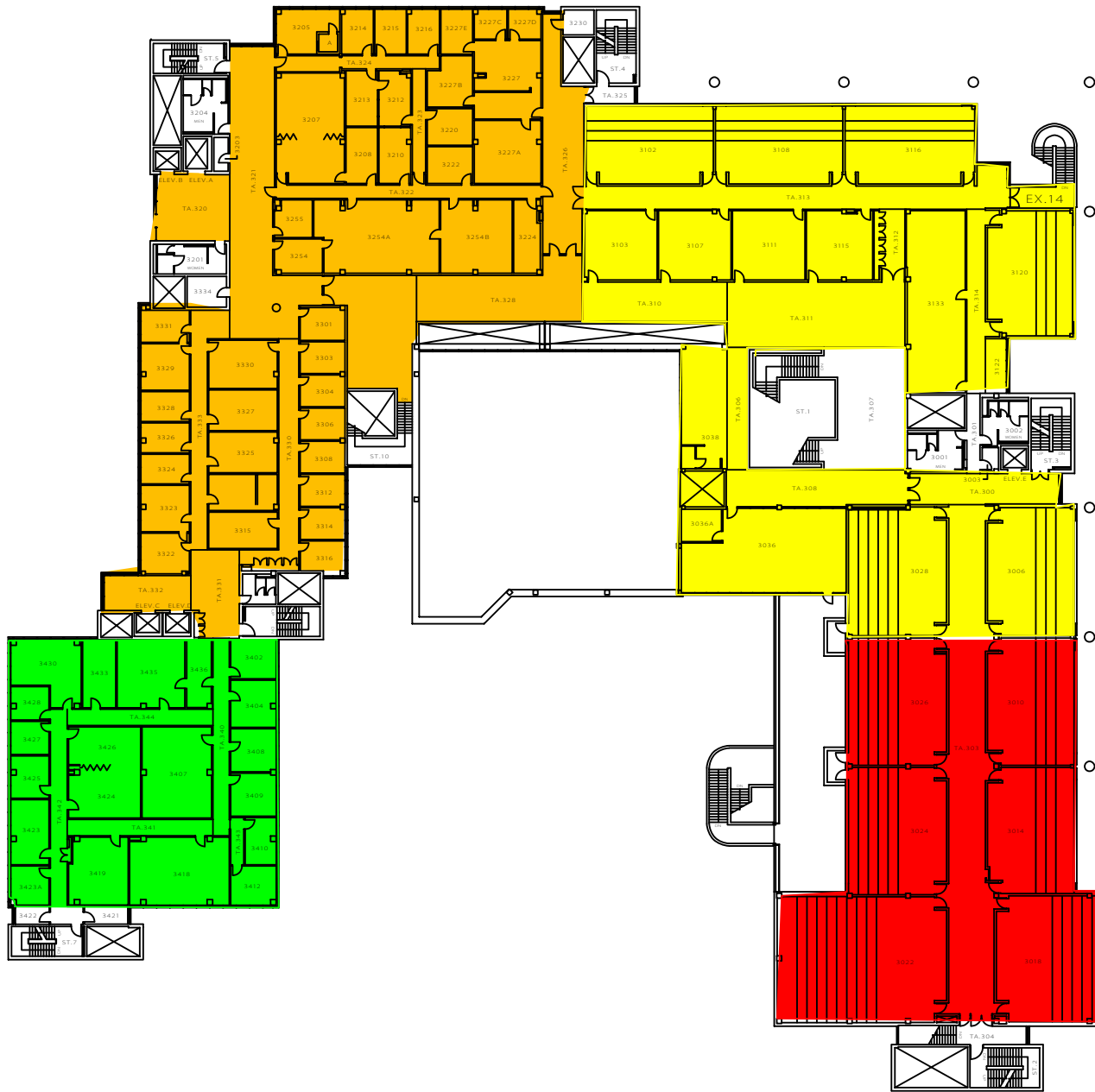

THE UNIVERSITY of WESTERN ONTARIO
PHYSICAL PLANT DEPARTMENT

00-02-09
R. THOMAS
SSC/MIN

Facilities Engineering & Construction

MINIATURE FLOOR PLAN - LEVEL 03
(THIRD FLOOR)

SOCIAL SCIENCES CENTRE

03

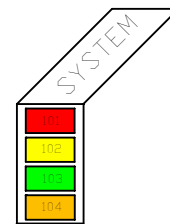
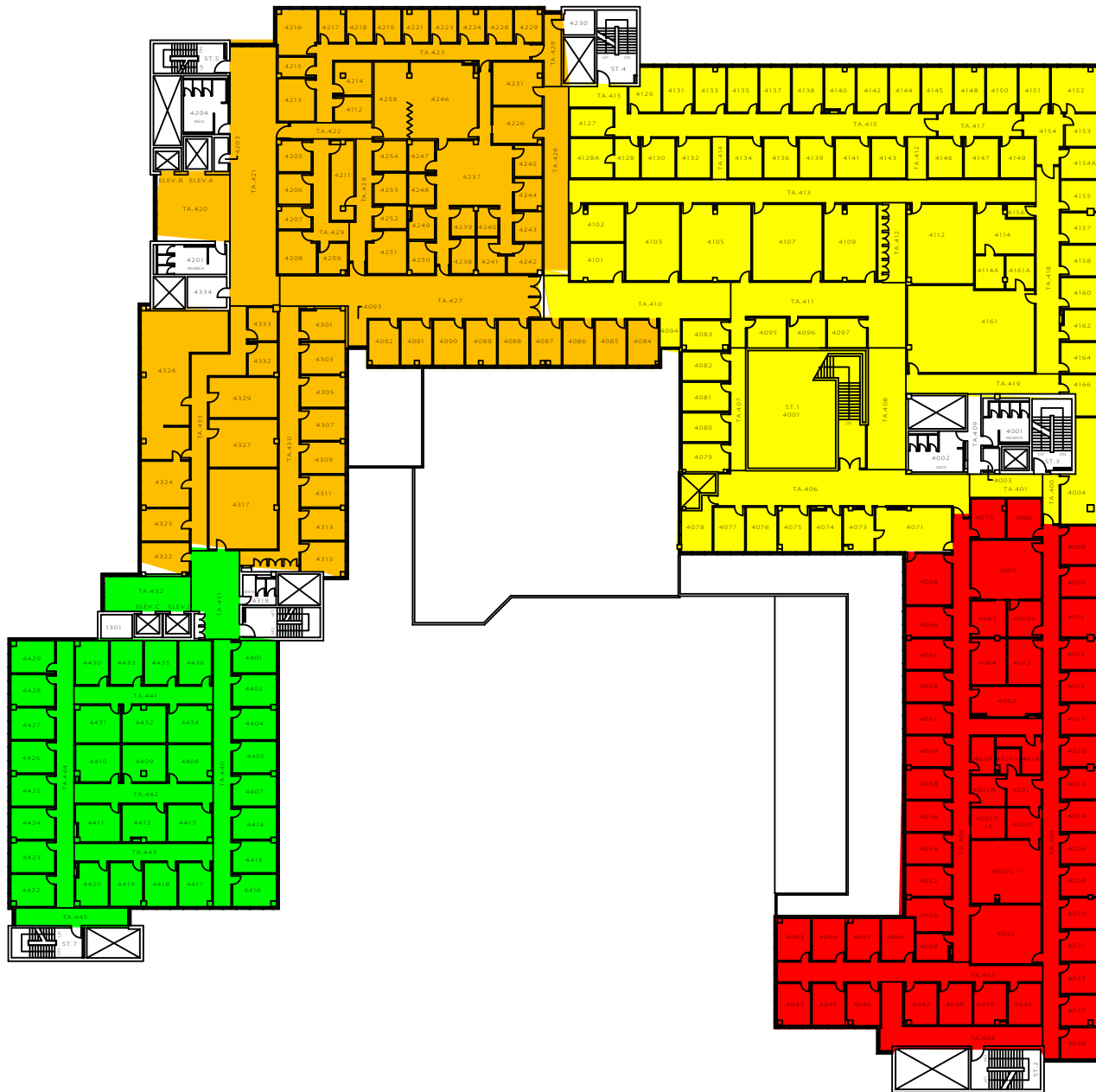

THE UNIVERSITY of WESTERN ONTARIO
PHYSICAL PLANT DEPARTMENT

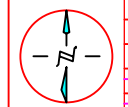

00-04-06

S. PRENTICE



SSC/MIN

Facilities Engineering & Construction



MINIATURE FLOOR PLAN - LEVEL 04
(FOURTH FLOOR)

SOCIAL SCIENCES CENTRE

04

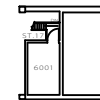
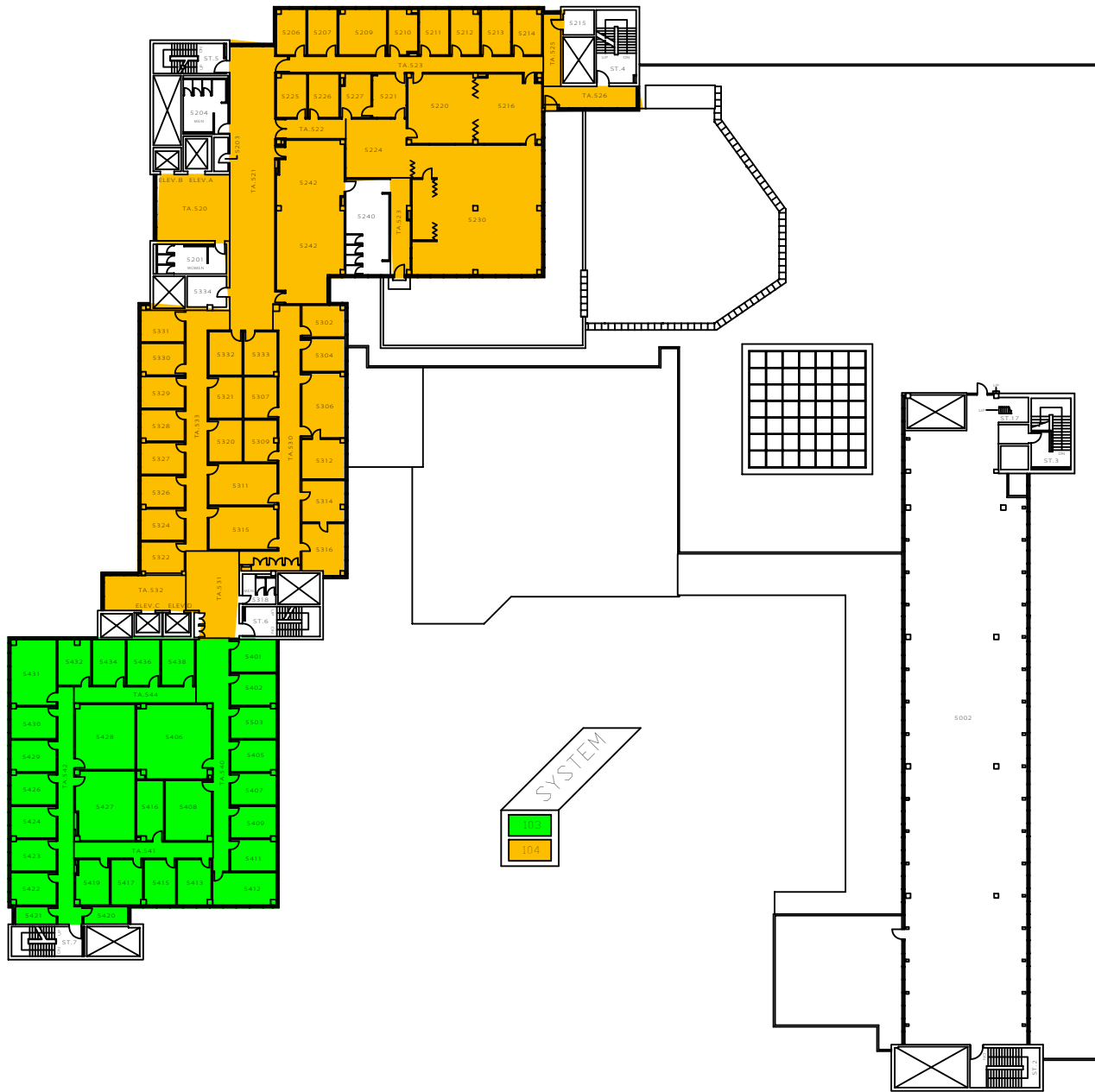

MACHINE ROOM
ELEV. 895' - 8"

THE UNIVERSITY of WESTERN ONTARIO PHYSICAL PLANT DEPARTMENT	
	00-02-18 S. PRENTICE SSC/MLN
Facilities Engineering & Construction	
MINATURE FLOOR PLAN - LEVEL 05 (FIFTH FLOOR)	
SOCIAL SCIENCES CENTRE	
05	

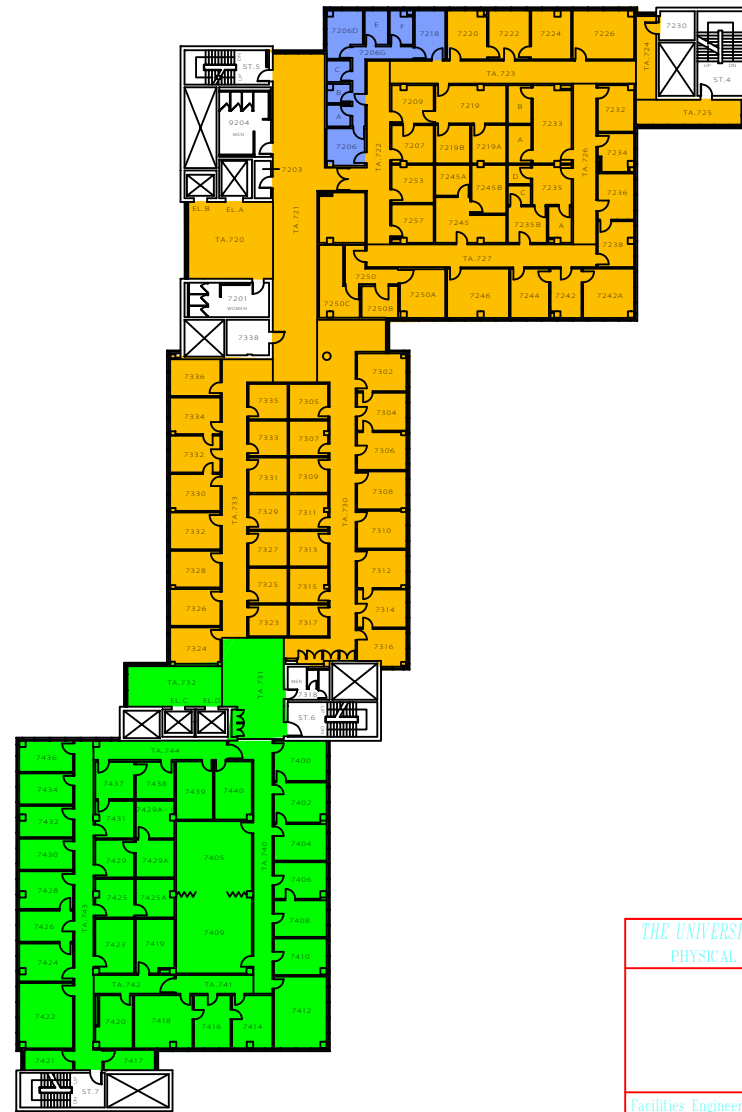
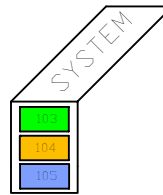
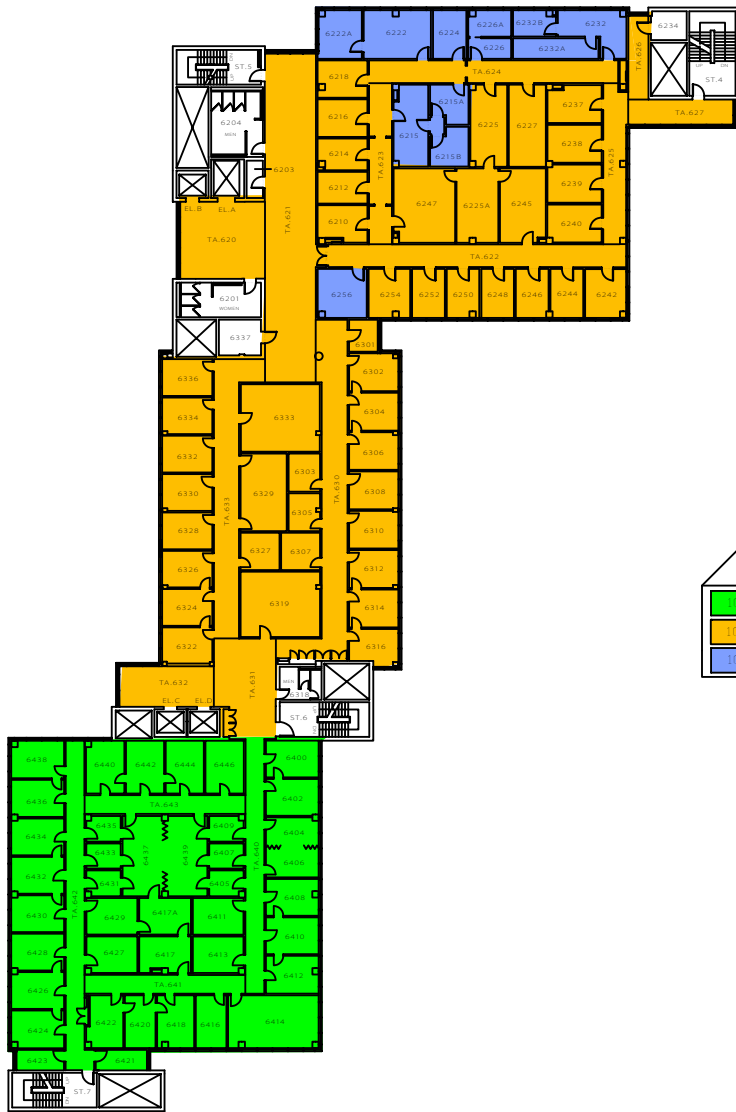

THE UNIVERSITY of WESTERN ONTARIO
PHYSICAL PLANT DEPARTMENT

00-03-31
B. THOMAS

Facilities Engineering & Construction

MINIATURE FLOOR PLANS - LEVELS 06 & 07
(6TH & 7TH FLOORS)

SOCIAL SCIENCES CENTRE

06

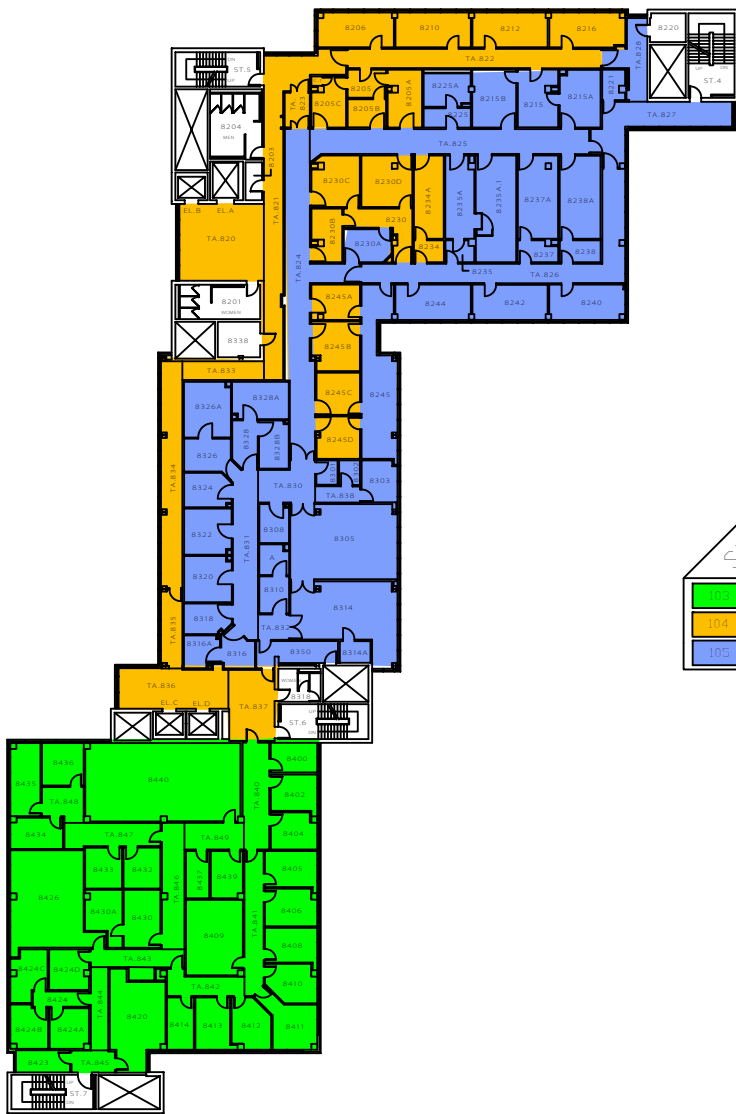

LEVEL 08

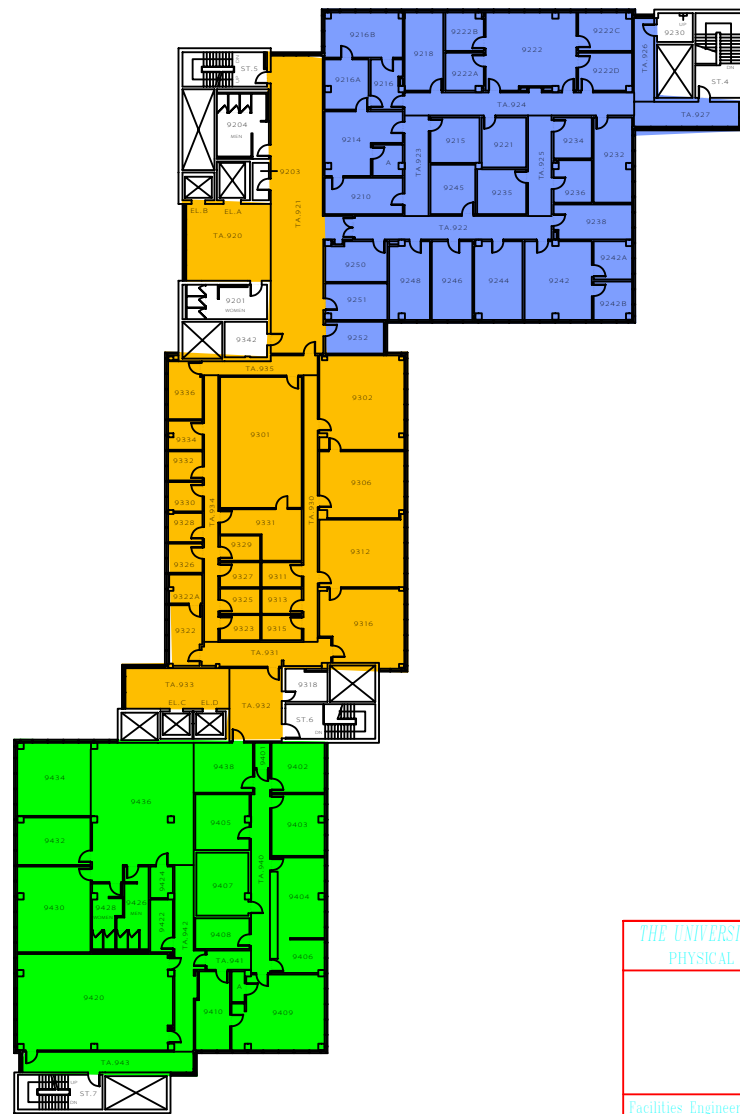
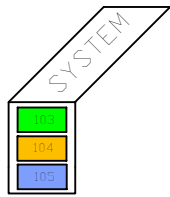

LEVEL 09

THE UNIVERSITY of WESTERN ONTARIO
PHYSICAL PLANT DEPARTMENT

98-07-24
B. THOMAS

Facilities Engineering & Construction

MINIATURE FLOOR PLANS - LEVELS 08 & 09
(8TH & 9TH FLOORS)

07

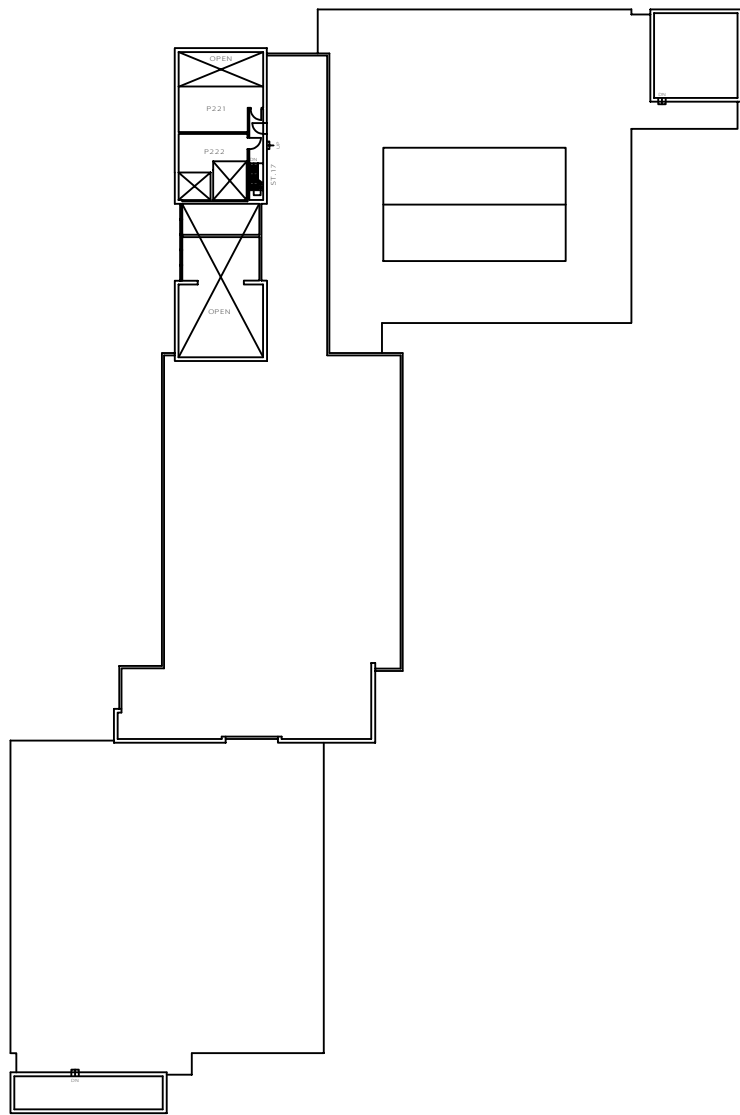

LEVEL 11

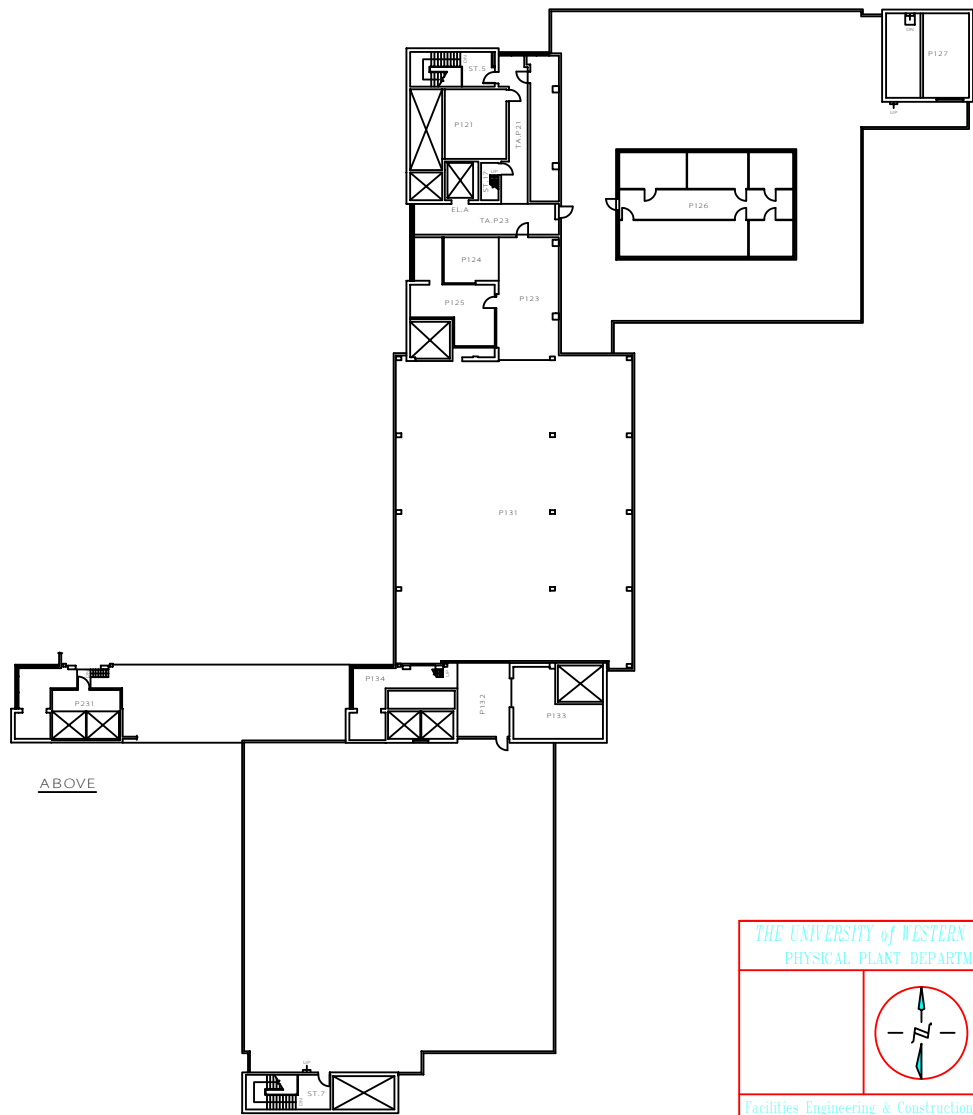

ABOVE

LEVEL 10

THE UNIVERSITY of WESTERN ONTARIO PHYSICAL PLANT DEPARTMENT	
	99-09-30 R. THOMAS
Facilities Engineering & Construction	
SCALE:	
MINIATURE FLOOR PLANS - LEVELS 10 & 11 (PENTHOUSE & MACHINE ROOM PLANS)	
SOCIAL SCIENCES CENTRE	
08	

