



**Notice of Service Interruption/Area Closure**  
**Western University**  
**Facilities Management**  
**Client Services 519-661-3304 (fmhelp@uwo.ca)**

Submit by E-mail  
 Print Form

Date of Interruption/Closure:  Time(s):

Building(s) Affected: #1  #2   
 #3  #4

Areas/Rooms Affected Alternate Route/Service:  
 SF 101-500, SF 101-505, RF 101-504, SF 102-500, SF 102-505, RF 102-504, Dom. C/W booster pump 352-500, Dom. C/W booster pump 352-501, H/W Reheat Pump 311, CWP 304-500, CWP 305-500, Washroom Exhaust Fan #1, Fire booster pump normal power feed only.

Service to be interrupted: #1  #2   
 #3  #4

Description/Reason for Project:  
 To replace MCC and motor controls in 5th floor mechanical room.

Requester:  Date of Request:

Supervising Tradesperson:  Unit:

Trade Supervisor:  Unit:  Date:

Contractor:  Phone #:

Coordinator/Project Manager:  Phone #:  Date:

Reviewed by Trade Supervisor(s)/Shop(s) Affected:

Name: Electrical Shop	Date: Apr 3, 2017	Name: WES Control	Date: Apr 4, 2017	
Signature/Stamp:		<b>REVIEWED</b> By Jesse Atkinson (jatkin48@uwo.ca) at 12:12 pm, Apr 04, 2017		
Name: Fire Safety	Date: Apr 4, 2017			
Signature/Stamp: <b>REVIEWED</b> By Frank (ffaroni@uwo.ca) at 1:40 pm, Apr 04, 2017		Principal Occupants:		
Name: Plumber / Fitter Shop	Date: Apr 4, 2017	Name:	Ext.:	Date:
Signature/Stamp: <b>REVIEWED</b> By Dan Gyetvai (dgyetvai@uwo.ca) at 12:56 pm, Apr 04, 2017		Name:	Ext.:	Date:
Name: Electrical / Mechanical Shop	Date: Apr 4, 2017	Name:	Ext.:	Date:
Signature/Stamp: <b>APPROVED</b> By spepper (spepper@uwo.ca) at 11:44 am, Apr 04, 2017		Approval to Proceed: <input type="text"/> Date: <input type="text"/>		
		<b>APPROVED</b> By Dan Trudgeon (dtrudgeo@uwo.ca) at 2:15 pm, Apr 06, 2017		

Notes: Fire pump normal power feed will be completed first followed by supply and return fans to keep interruption to building occupants to a minimum.

### Colour Block Legend

- SSC 101
- SSC 102
- SSC 103
- SSC 104
- SSC 105

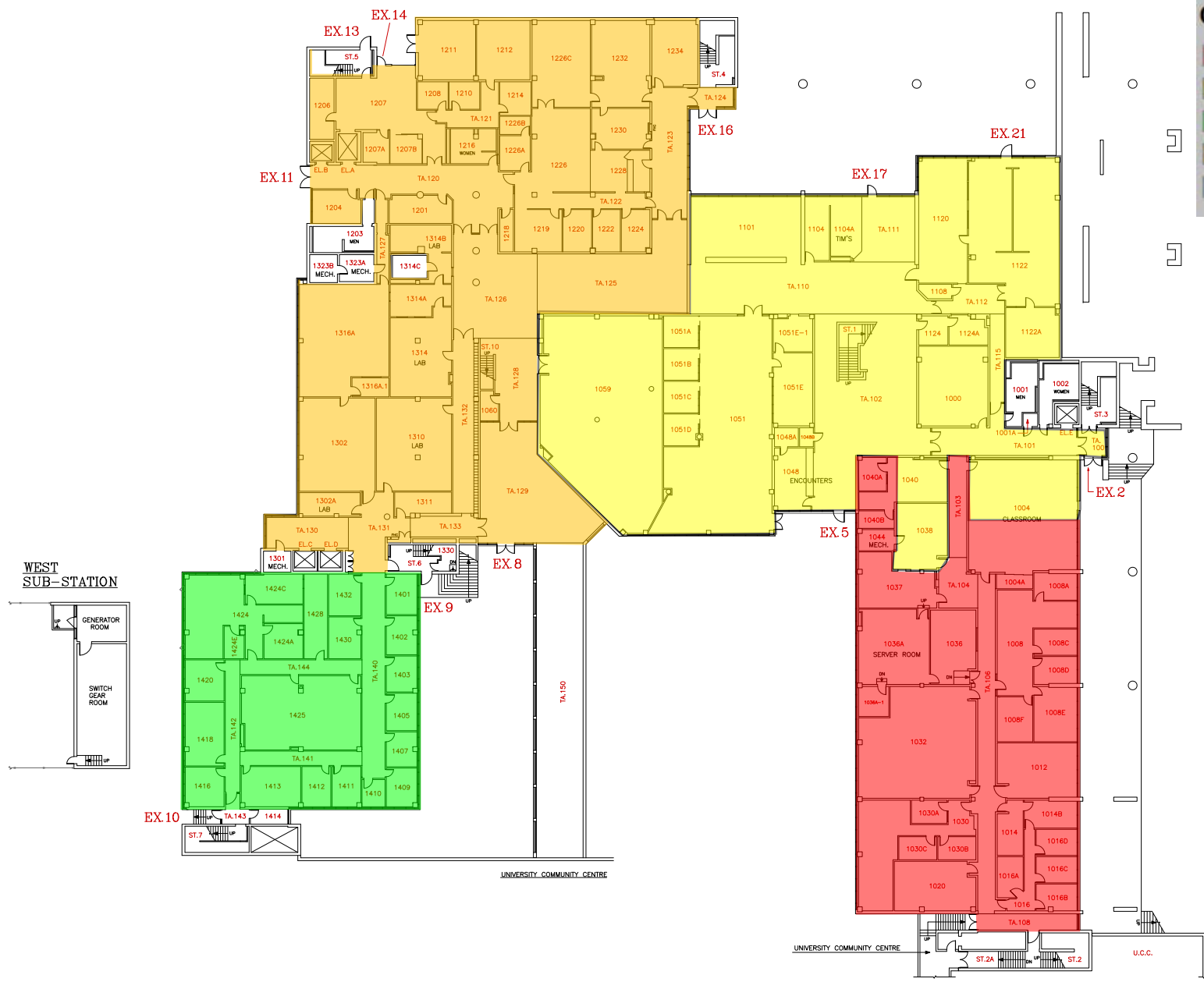

		SCALE DATE 2018-08-08 DRAWN R. THOMAS CHECKED APPROVED
 BUILDING NORTH		DWG FILE NO. SSC-01 GEOMETRIC ELEV.
<b>FACILITIES MANAGEMENT</b>		
SCALE 0 5 10 15 20 25 30		<b>01</b>
BUILDING FLOOR PLAN - LEVEL 01 (FIRST FLOOR) <b>SOCIAL SCIENCES CENTRE</b>		

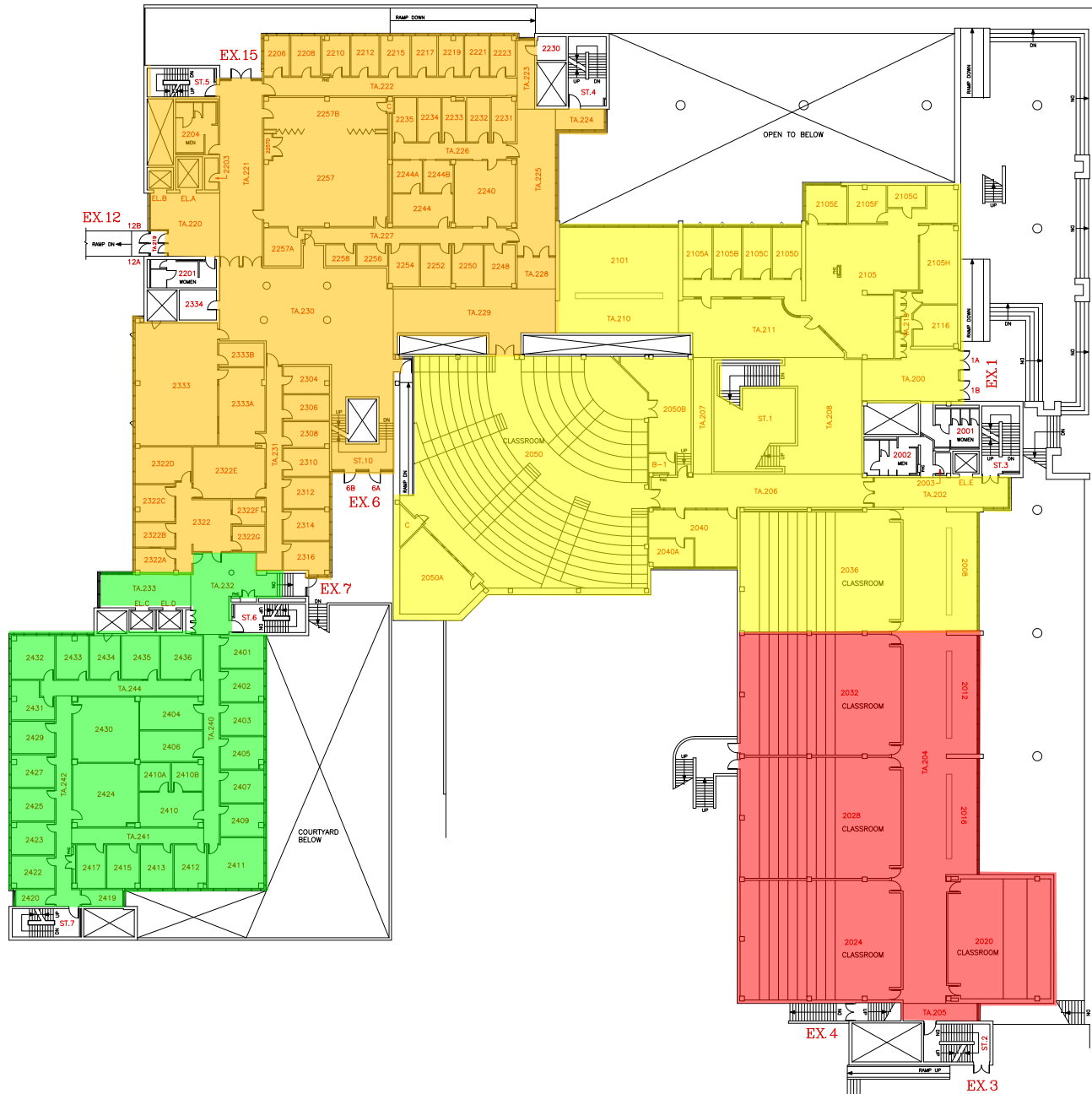

### Colour Block Legend

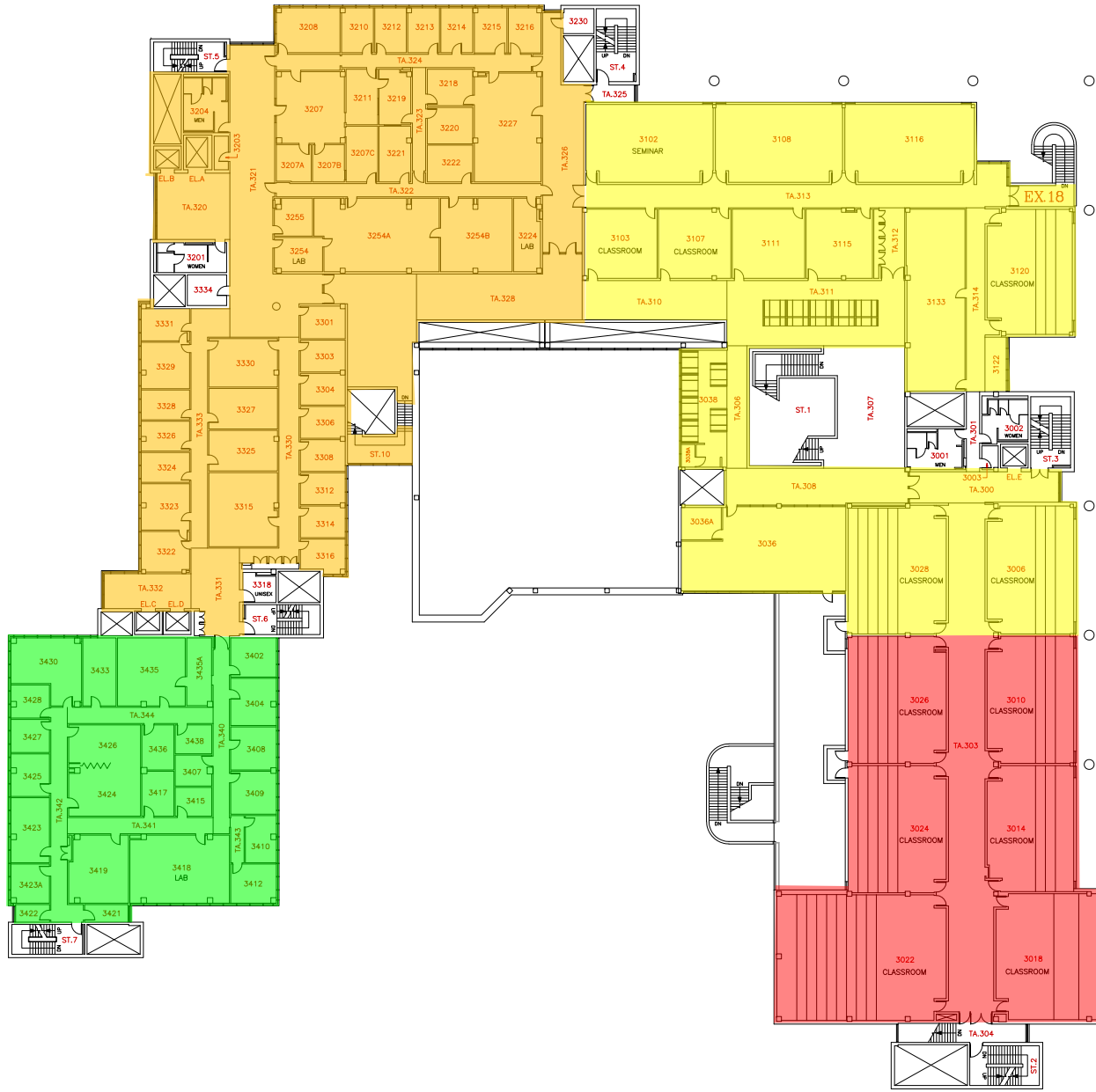

- SSC 101
- SSC 102
- SSC 103
- SSC 104
- SSC 105

 UNIVERSITY OF CANADA		SCALE DATE 2017-01-09 DRAWN R. THOMAS CHECKED APPROVED
 BUILDING NORTH		DWG FILE NO. SSC-02 GEOMETRIC ELEV.
<b>FACILITIES MANAGEMENT</b>		
SCALE 0 5 10 15 20 25 30		02
BUILDING FLOOR PLAN - LEVEL 02 (SECOND FLOOR)		
SOCIAL SCIENCES CENTRE		

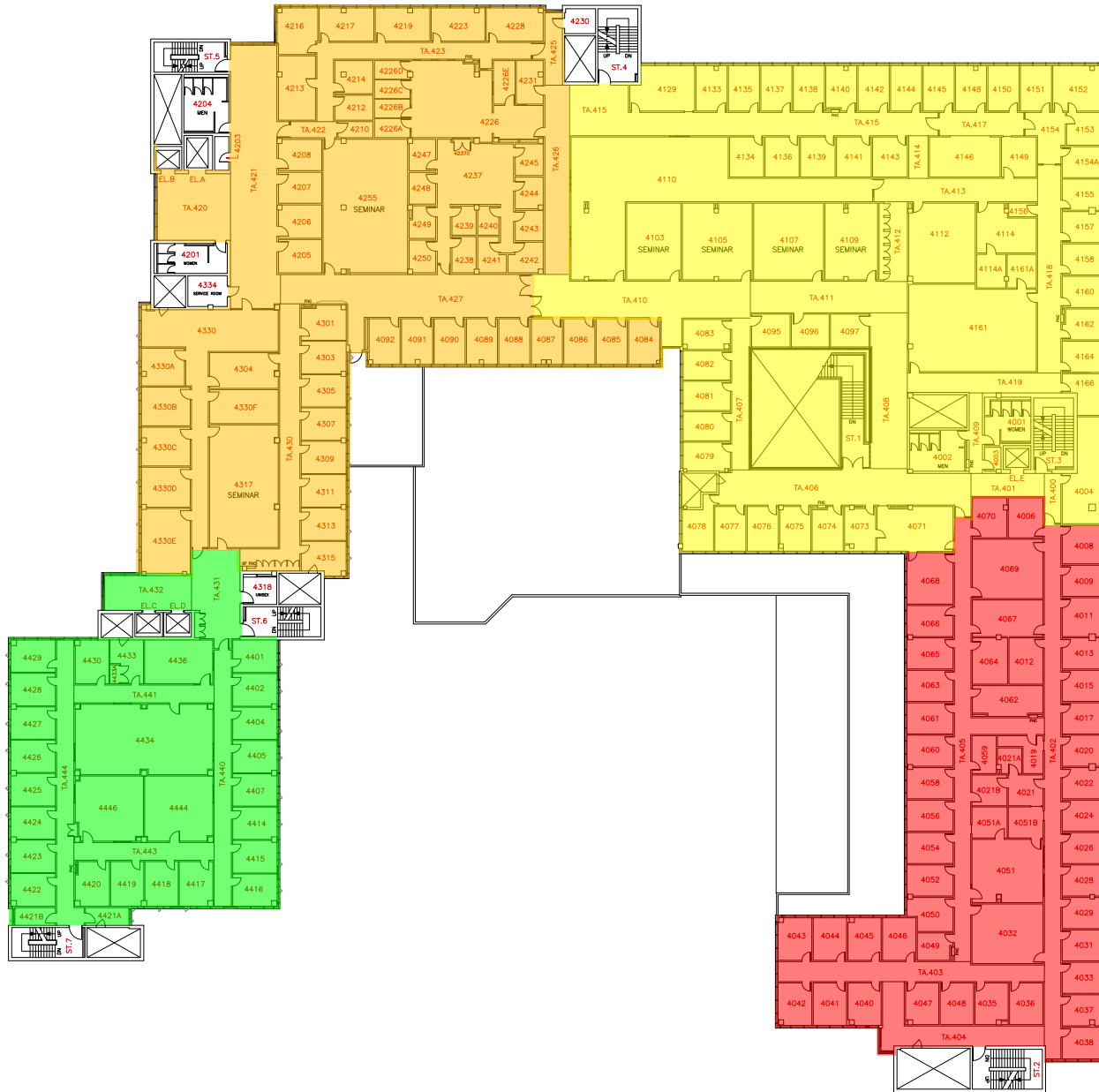

		SCALE DATE 2015-04-28 DRAWN R. THOMAS CHECKED APPROVED
		DWG FILE No. SSC-03 GEOMETRIC ELEV.
<b>FACILITIES MANAGEMENT</b> BUILDING FLOOR PLAN - LEVEL 03 (THIRD FLOOR)		
SCALE 0 5 10 15 20 25 30		03



 Western UNIVERSITY OF CANADA		SCALE DATE 2016-10-24 DRAWN R. THOMAS CHECKED APPROVED
 BUILDING NORTH		DWG FILE NO. SSC-04 GEOMETRIC ELEV.
<b>FACILITIES MANAGEMENT</b> BUILDING FLOOR PLAN - LEVEL 04 (FOURTH FLOOR)		<b>04</b>