



Notice of Service Interruption/Area Closure
Western University
Facilities Management
Client Services 519-661-3304 (fmhelp@uwo.ca)

Submit by E-mail
 Print Form

Date of Interruption/Closure: Jun 22, 2017 **REVISED** 1:34 pm, Jun 13, 2017
 Time(s): 7:00am - 4:00pm

Building(s) Affected: #1 Dental Science Building (DSB) #2 Medical Science Building (MSB)
 #3 Siebens Drake Research Institute (SDRI) #4
 Areas/Rooms Affected Alternate Route/Service:
 Medical Sciences parking lot from 7am to 2pm.
 Dental Sciences loading dock 15 from 2pm to 4pm.

Service to be interrupted: #1 Parking Lot #2 Traffic Area - DSB Exit 4
 #3 Traffic Area - bridge from SDRI to DSB #4 Loading Dock 15
 Description/Reason for Project:
 Section of Medical Sciences lot will be used for a scheduled crane lift to DSB roof K. Approximately 20 spaces. Exit 4 and the connecting bridge from SDRI to DSB will be closed during the crane hoist. When that is complete, the crane will move over to Dental Sciences loading dock 15 for another hoist to DSB roof B.

Requester: Jeff Jones Date of Request: Jun 7, 2017

Supervising Tradesperson: Unit:
 Trade Manager: Unit: Date:

Contractor: Hayman Construction - John Medeiros Phone # +1 (519) 859-4577
 Coordinator/Project Manager: Jeff Jones Phone # +1 (519) 521-1272 Date: Jun 7, 2017

Reviewed by Trade Manager(s)/Shop(s) Affected:

Name: Parking & Visitor Services	Date: Jun 7, 2017	Name:	Date:
Signature/Stamp: APPROVED		Signature/Stamp:	
Name: Fire Safety	Date: Jun 7, 2017	Principal Occupants:	
Signature/Stamp: REVIEWED By Jenn Romyn (jromyn2@uwo.ca) at 11:51 am, Jun 08, 2017		Name: Kevin Inchley	Ext. 84125 Date:
Name:	Date:	Name:	Ext. Date:
Signature/Stamp:		Name:	Ext. Date:
Name:	Date:	Name:	Ext. Date:
Signature/Stamp:		Approval to Proceed: Date:	
Name:	Date:	APPROVED By Dara Gomez (dgomez5@uwo.ca) at 12:48 pm, Jun 12, 2017	
Signature/Stamp:			

Notes: No FM trades support required for this shutdown.

No exit or entrance through these doors. Work above door.

Alternate Accessible Exit
Continued on HSA Floorplan

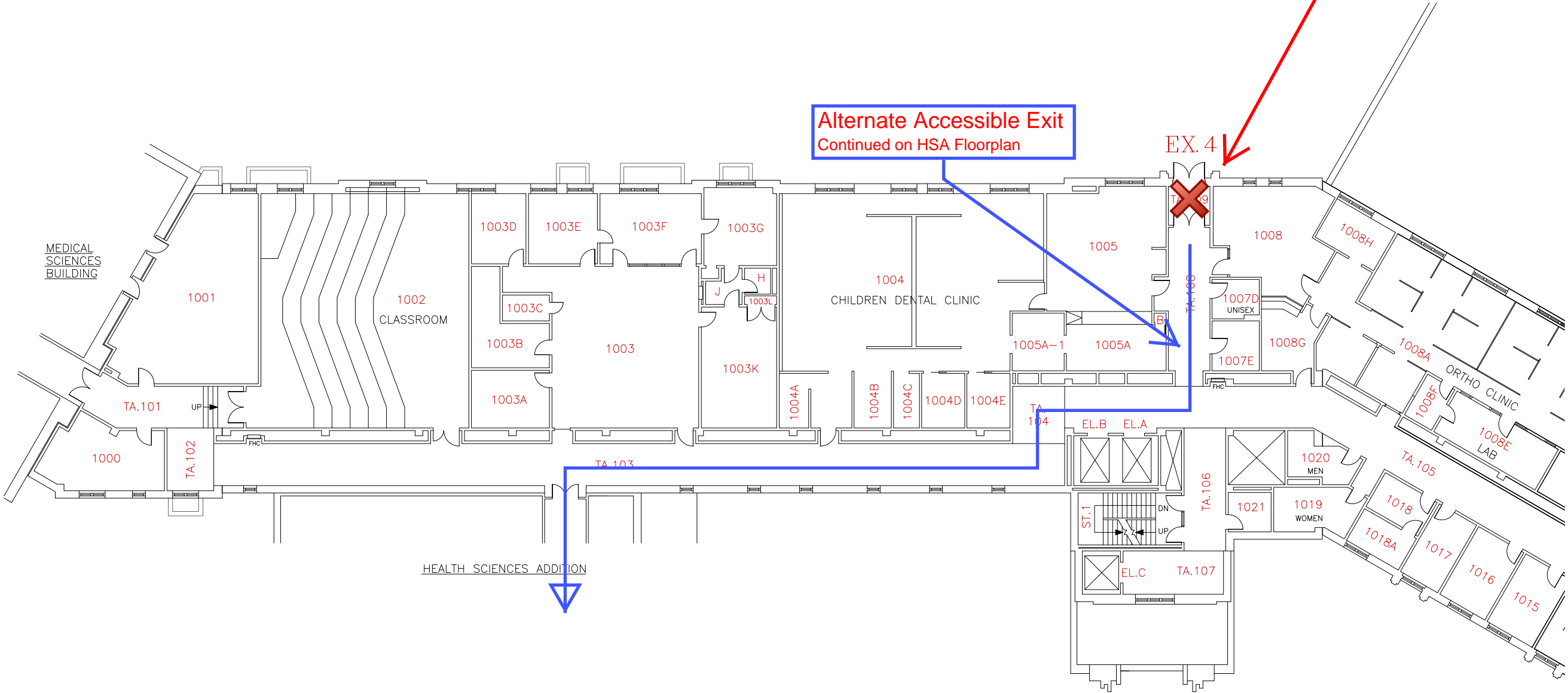

SCIENCE

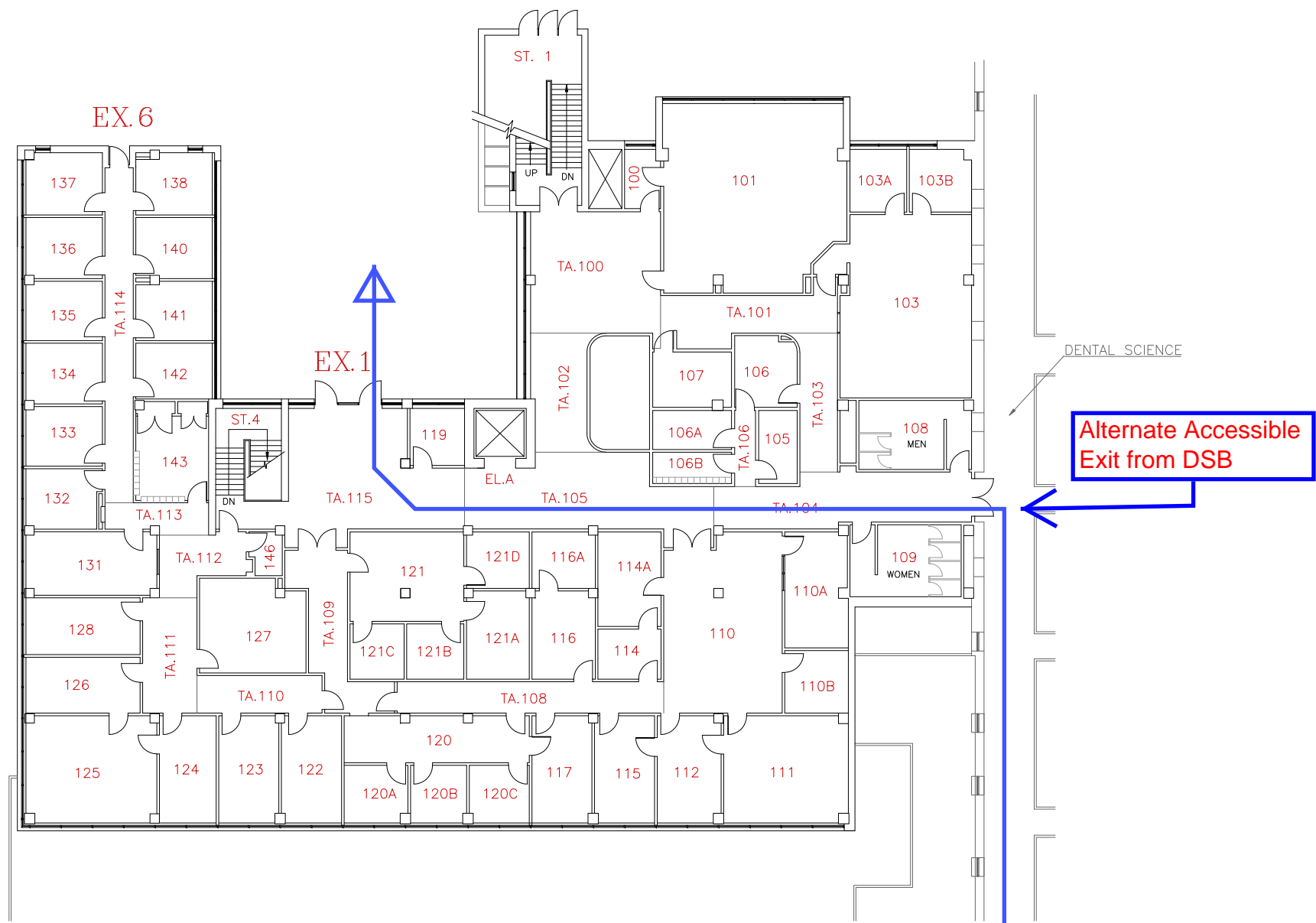

Alternate Accessible Exit from DSB

No exit or entrance through these doors. Crane hoist outside.

Alternate Accessible Exit

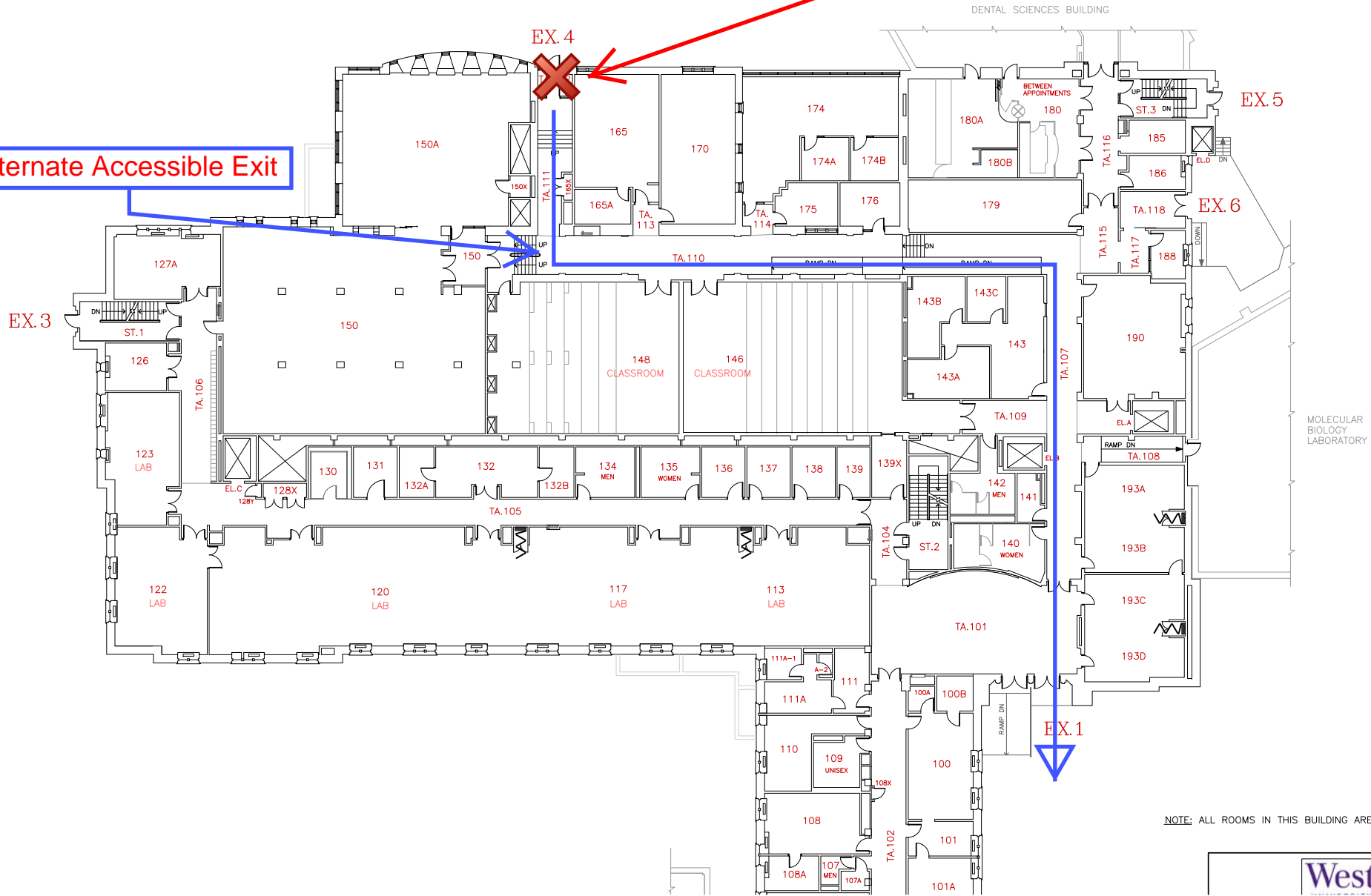

NOTE: ALL ROOMS IN THIS BUILDING ARE PREFIXED WITH THE LETTER 'M'



Area of Parking Lot Closure

Bridge to Dental Clinics to Remain Open

No Access through Pedestrian Bridge

No building entrance/exit through these doors.

Area of Parking Lot Closure. No vehicular or pedestrian traffic in this area.

