



Notice of Service Interruption/Area Closure
Western University
Facilities Management
Client Services 519-661-3304 (fmhelp@uwo.ca)

Submit by E-mail
 Print Form

Date of Interruption/Closure: **Revised: Aug 8 - 30, 2016** Time(s): 7:00am to 5:00pm

Building(s) Affected: #1 Lambton Hall Residence (LHR) #2 Saugeen-Maitland Residence (SMHR)
 #3 #4

Areas/Rooms Affected Alternate Route/Service:
 It is proposed that a horizontal drilling rig will be set up at the corner of Western Road and Wellington drive. Pedestrian traffic may be affected during this time. Construction barricades will be in place. Road restriction will be intermittent during the drilling operations with drilling rig support equipment moving in and out of the site. See attached map.

Service to be interrupted: #1 Road restrictions. (single lane access). #2 Side walk
 #3 #4

Description/Reason for Project:
 This project will be installing 2-5" ducts to make available 4160 volt feeders from the West Substation. Cable installed will support future North Substation maintenance activities by providing alternate sources of supply to existing loads during those times when the North Substation is taken off line for maintenance. The buildings are Lambton Hall, Saugeen, Bayfield, Beaver/Ausable, Graphics Service, Avian Research and Support Services.

Requester: Dave Ostrom Date of Request: Jun 22, 2016

Supervising Tradesperson: N/A Unit: N/A

Trade Manager: N/A Unit: N/A Date: N/A

Contractor: Stecco HVC (Murray Kay Site Supervisor) Phone # +1 (519) 521-7048

Coordinator/Project Manager: Dave Ostrom Phone # +1 (519) 636-3548 Date: Jun 22, 2016

Reviewed by Trade Manager(s)/Shop(s) Affected:

Name:	Date:	Name: Housing Building Services	Date:
Signature/Stamp:		Signature/Stamp: APPROVED By Justin DeGurse (jdegurs3@uwo.ca) at 2:45 pm, Jun 24, 2016	

Principal Occupants:

Name:	Ext.	Date:
Name:	Ext.	Date:
Name:	Ext.	Date:
Name:	Ext.	Date:

Approval to Proceed: Date:

APPROVED
By Justin DeGurse (jdegurs3@uwo.ca) at 9:28 am, Jul 04, 2016

Notes: Single lane traffic will be maintained throughout this project. Vehicular and pedestrian traffic will experience congestion during parts of this work but access will be maintained.

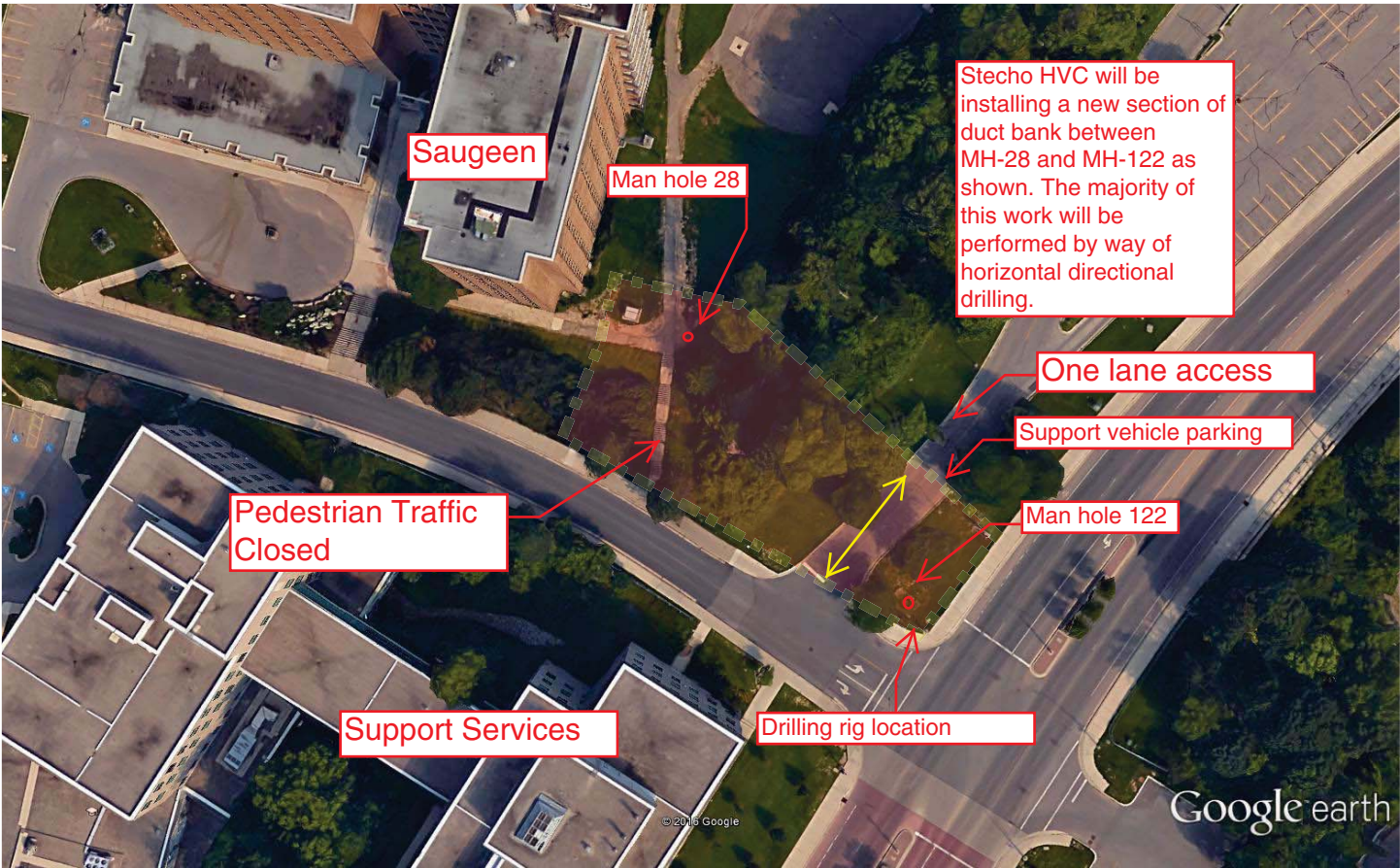

Stecho HVC will be installing a new section of duct bank between MH-28 and MH-122 as shown. The majority of this work will be performed by way of horizontal directional drilling.

Saugeen

Man hole 28

One lane access

Support vehicle parking

Pedestrian Traffic Closed

Man hole 122

Support Services

Drilling rig location

Google earth

Google earth

feet
meters

