Notice of Service Interruption/Area Closure
Western University
Facilities Management
Client Services 519-661-3304 (fmhelp@uwo.ca)

Submit by E-mail

Print Form

Date of Interruption/Closure	Wednesday April 25, 2018	Time(s):	7:30am - 4:00pm

Building(s) Affected: #1 Richard Ivey Building (IVEY) #2 #3 #4

Areas/Rooms Affected Alternate Route/Service:

Work being completed in the Lower Level:
- lower level northwest between columns W1-W5 & Ni-Nj
- lower level northeast between columns E1-E5 & Nn-Ns

Service to be interrupted: #1 Fire Supression System (Sprinklers) for lower level #2 #3 #4

Description/Reason for Project:

Removal and relocation of sprinkler mains and lines for construction project "Lower Level Redevelopment" by D. Grant Construction Limited.

Requester:	Ivey - Karim Soliman	Date of Request:	Apr 20, 2018
Supervising Tradesperson:		Unit:	
Trade Manager:	Doug Johnson	Unit:	Electrical Shop — Date:Apr 24, 2018
Contractor:	D. Grant Construction Limited	Phone #	+1 (519) 852-7845
Coordinator/Project Manager:	Colliers Project Leaders - Renzo DiBlasio	Phone #	+1 (519) 200-0074 — Date:Apr 24, 2018

Reviewed by Trade Manager(s)/Shop(s) Affected:

Name:	Date:	Signature/Stamp:
Electrical Shop	Apr 24, 2018	REVIEWED By Richard Ramos (ramos@uwo.ca) at 11:23 am, Apr 24, 2018
Fire Safety	Apr 24, 2018	
Plumber / Fitter Shop	Date:Apr 24, 2018	REVIEWED By Dan Gyetvai (dgyetvai@uwo.ca) at 10:06 am, Apr 24, 2018

Principal Occupants:

Name:	Ext.	Date:

Approval to Proceed: Date:

APPROVED

By Dan Trudgeon (dtrudgeo@uwo.ca) at 3:28 pm, Apr 24, 2018

Notes: Forest City Fire Protection will be doing the work. Senior Project Manager is Dan Bird - (519) 868-3430

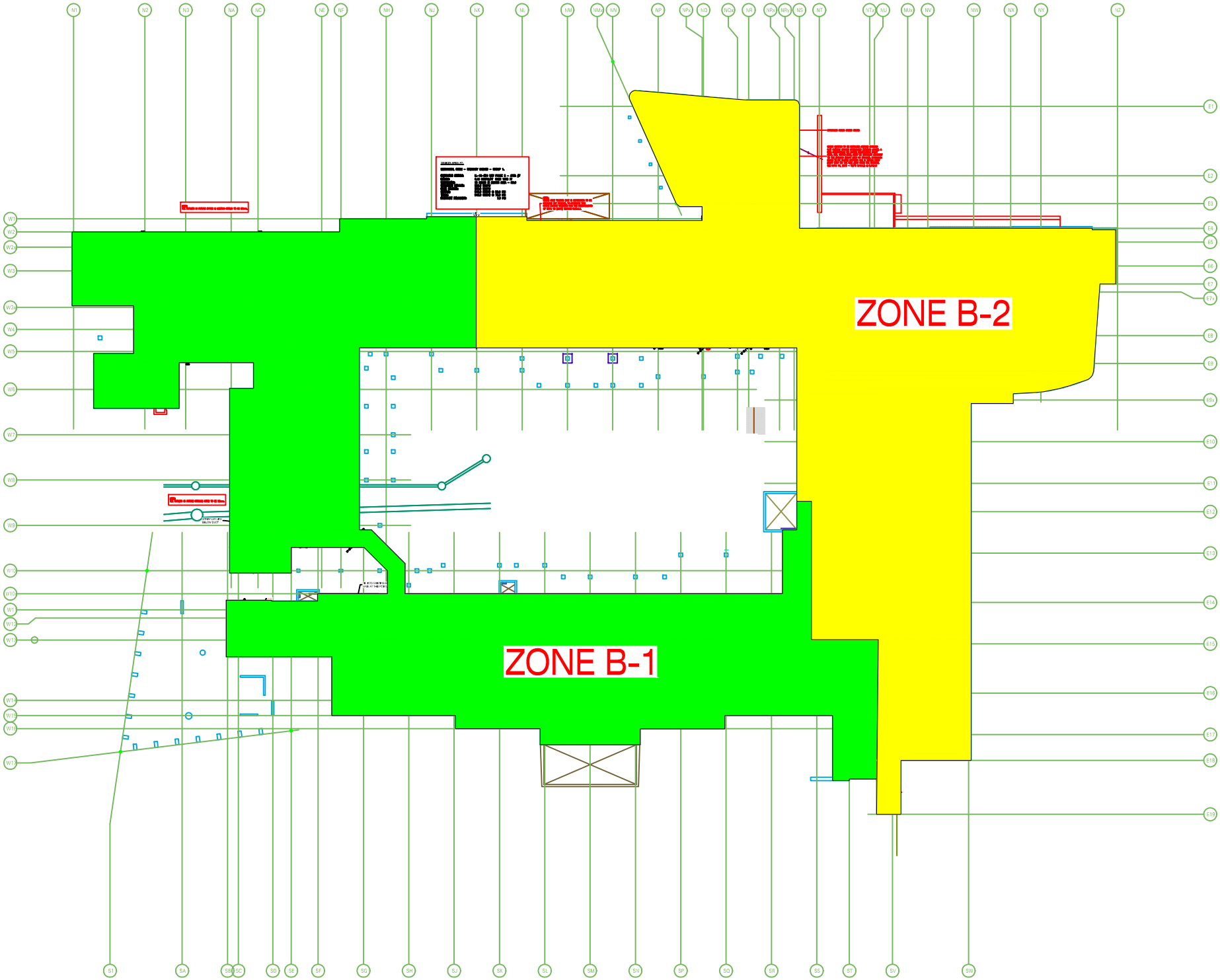
ZONE B-2
ZONE B-1