



Notice of Service Interruption/Area Closure
Western University
Facilities Management
Client Services 519-661-3304 (fmhelp@uwo.ca)

Submit by E-mail
 Print Form

Date of Interruption/Closure: Time(s):

Building(s) Affected: #1 #2
 #3 #4

Areas/Rooms Affected Alternate Route/Service:
 See 2 isolated exit door locations affected (above, and on drawings). Removal of heaved unsafe concrete, re-pour of insulated new concrete in same locations.

Service to be interrupted: #1 #2
 #3 #4

Description/Reason for Project:
 Alternate fire exit locations to be used in case of emergency, only during pour and cure of new insulated concrete, to prevent heaving in frost conditions. Safety hazard with exit doors not opening for patrons.

Requester: Date of Request:

Supervising Tradesperson: Unit:

Trade Supervisor: Unit: Date:

Contractor: Phone #

Coordinator/Project Manager: Phone # Date:

Reviewed by Trade Supervisor(s)/Shop(s) Affected:

Name:	Date:	Name:	Date:
Signature/Stamp:		Signature/Stamp:	
Name:	Date:	Principal Occupants:	
Signature/Stamp:		Name:	Ext. Date:
Name:	Date:	Name:	Ext. Date:
Signature/Stamp:		Name:	Ext. Date:
Name:	Date:	Name:	Ext. Date:
Signature/Stamp:		Approval to Proceed: <input type="text"/> Date: <input type="text"/>	
Name:	Date:	<div style="border: 2px solid green; padding: 5px; text-align: center;"> <p>APPROVED</p> <p><i>By Dan Trudgeon at 2:19 pm, Sep 01, 2015</i></p> </div>	
Signature/Stamp:			

Notes:

Area of Exterior Concrete Repairs and Exit Door Closure

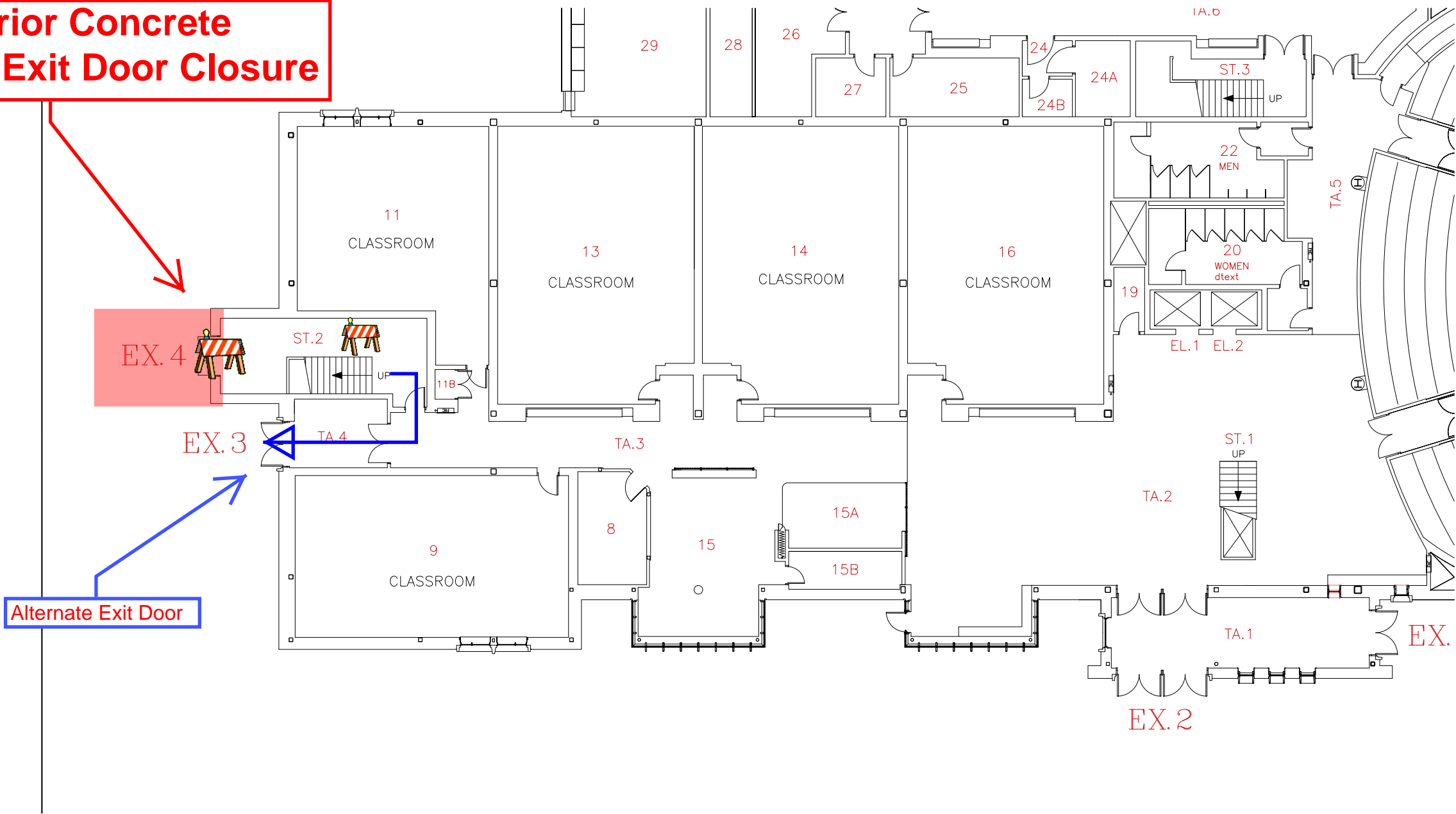

Area of Exterior Concrete Repairs and Exit Door Closure

Alternate Exit Door

