



Notice of Service Interruption/Area Closure
Western University
Facilities Management
Client Services 519-661-3304 (fmhelp@uwo.ca)

Submit by E-mail

Print Form

Date of Interruption/Closure

Time(s):

Building(s) Affected: #1 #2
#3 #4

Areas/Rooms Affected Alternate Route/Service:

Social Science loading dock access restrictions. The Elgin Drive entrance to the Medical Dental parking lot will be restricted at times through the work process but access will be managed by the contractor to allow both entry and exit. Elgin Drive will have reduced lane widths during the later part of the week. Lane markers and flag persons will be assisting vehicles through the area.

Service to be interrupted: #1 #2
#3 #4

Description/Reason for Project:

Installation of High Voltage duct bank across the West Social Science loading dock entrance and across Elgin Drive.

Requester:

Date of Request:

Supervising Tradesperson: Unit:

Trade Manager: Unit: Date:

Contractor: Phone #

Coordinator/Project Manager: Phone # Date:

Reviewed by Trade Manager(s)/Shop(s) Affected:

| | | | |
|--|--------------------------|---|--------------------------|
| Name: Fire Safety | Date: Jun 7, 2017 | Name: CCPS | Date: Jun 7, 2017 |
| Signature/Stamp: <div style="border: 1px solid black; padding: 5px; background-color: #e0f0ff;">REVIEWED <small>By Jenn Romyn (jromyn2@uwo.ca) at 1:26 pm, Jun 07, 2017</small></div> | | Signature/Stamp: <div style="border: 1px solid black; padding: 5px; background-color: #e0ffe0;">APPROVED</div> | |
| Name: Electrical Shop | | Date: Jun 7, 2017 | |
| Signature/Stamp: <div style="border: 1px solid black; padding: 5px; background-color: #e0f0ff;">REVIEWED <small>By Mark Widmeyer (mwidmey@uwo.ca) at 12:52 pm, Jun 07, 2017</small></div> | | Principal Occupants: | |
| Name: | | Name: | Ext. |
| Date: | | Date: | Date: |
| Signature/Stamp: | | Name: | Ext. |
| Name: | | Date: | Date: |
| Signature/Stamp: | | Name: | Ext. |
| Name: | | Date: | Date: |
| Signature/Stamp: | | Approval to Proceed: | |
| Name: | | Date: | |
| Signature/Stamp: | | <div style="border: 1px solid black; padding: 5px; background-color: #e0ffe0;">APPROVED <small>By Dan Trudgeon (dtrudgeo@uwo.ca) at 2:11 pm, Jun 07, 2017</small></div> | |

Notes:

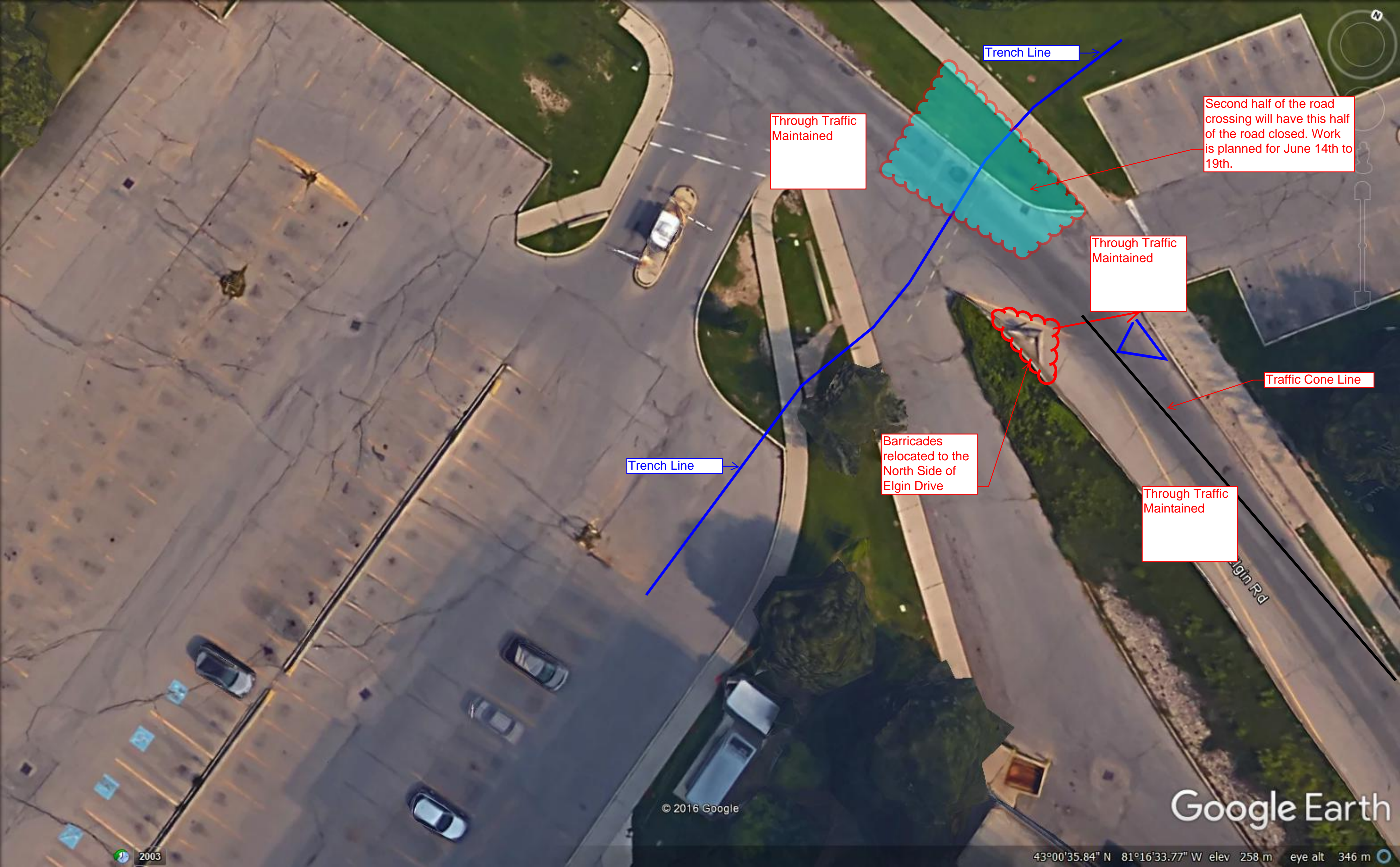

Through Traffic Maintained

Trench Line

Second half of the road crossing will have this half of the road closed. Work is planned for June 14th to 19th.

Through Traffic Maintained

Traffic Cone Line

Barricades relocated to the North Side of Elgin Drive

Through Traffic Maintained

Trench Line

Google Earth

43°00'35.84" N 81°16'33.77" W elev 258 m eye alt 346 m

2003

© 2016 Google

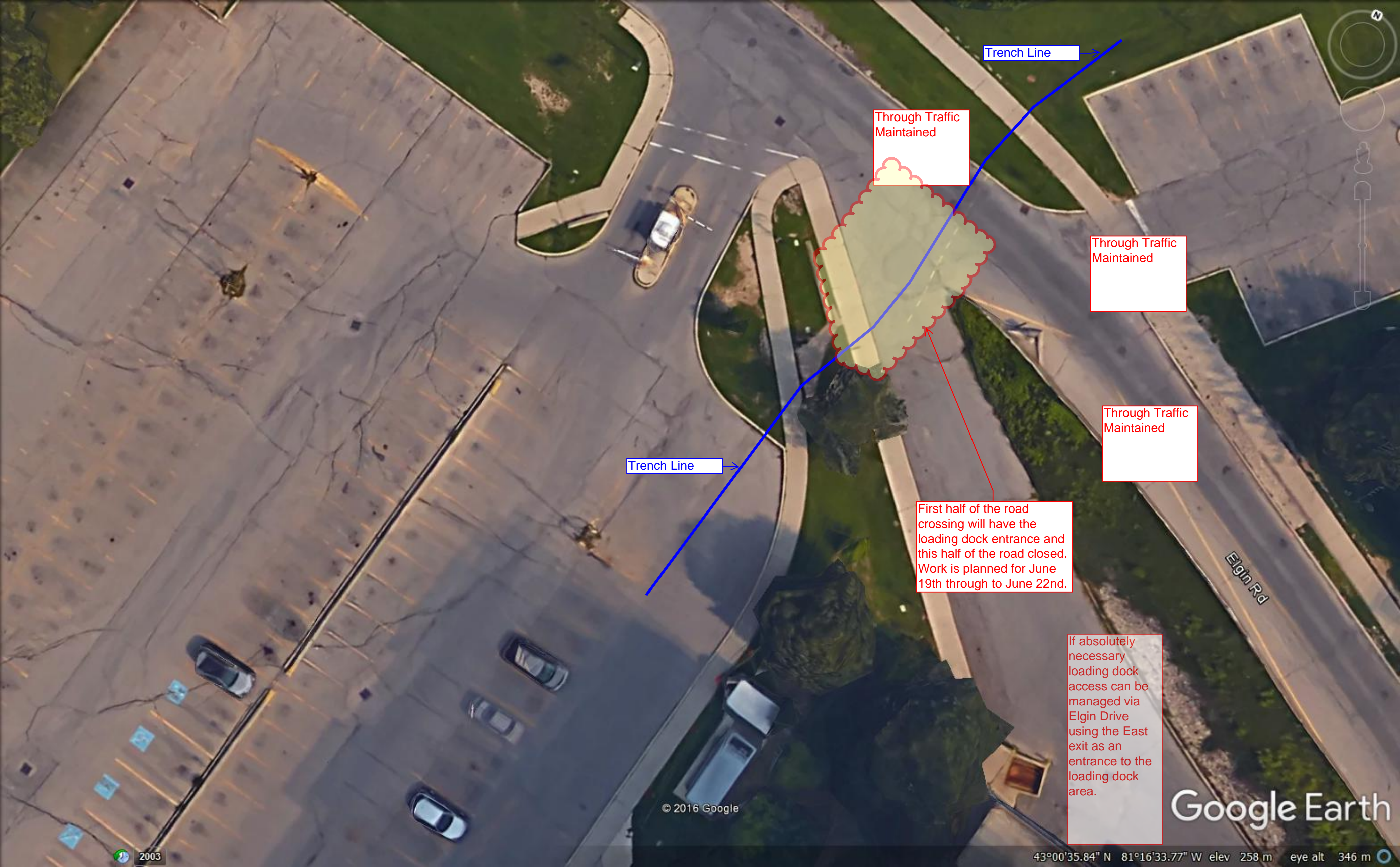

Trench Line

Through Traffic
Maintained

Through Traffic
Maintained

Through Traffic
Maintained

Trench Line

First half of the road
crossing will have the
loading dock entrance and
this half of the road closed.
Work is planned for June
19th through to June 22nd.

If absolutely
necessary
loading dock
access can be
managed via
Elgin Drive
using the East
exit as an
entrance to the
loading dock
area.

Elgin Rd