



Notice of Service Interruption/Area Closure
Western University
Facilities Management
Client Services 519-661-3304 (fmhelp@uwo.ca)

Submit by E-mail

Print Form

REVISED

8:56 am, Jun 26, 2018

Date of Interruption/Closure June 26 2018

Time(s): 7:00AM - 12:00PM

Building(s) #1 Elborn College (EC)

#2

Affected:

#3

#4

Areas/Rooms Affected Alternate Route/Service:

Barrier free spaces on north edge of Elborne College outside Exit 12, and also Exit 13. Patrons to use exit 14 in lieu of these for emergency.

Service to be interrupted: #1 Traffic Area

#2

Parking Lot

#3

#4

Description/Reason for Project:

Crane hoisting of roofing materials on north side of Elborne College. Refer to map for areas affected during hoisting operations. 4 barrier Free spaces to be closed for hoisting operations.

Requester: Craig Fellner

Date of Request: Jun 8, 2018

Supervising Tradesperson:

Unit:

Trade Manager:

Unit:

Date:

Contractor: Maxim Roofing inc.

Luis Aroujo supt.

Phone # +1 (647) 822-4185

Coordinator/Project Manager: Craig Fellner

Phone # 808-9512

Date: Jun 8, 2018

Reviewed by Trade Manager(s)/Shop(s) Affected:

Name: Parking & Visitor Services

Date: Jun 8, 2018

Name: Fire Safety

Date: Jun 8, 2018

Signature/
Stamp:

APPROVED

Signature/
Stamp:



REVIEWED

By Thomas Johnson (TJOHN57@UWO.CA) at 3:48 pm, Jun 08, 2018

Name:

Date:

Principal Occupants:

Signature/
Stamp:

Name:

Ext.

Date:

Name:

Name:

Ext.

Date:

Name:

Name:

Ext.

Date:

Signature/
Stamp:

Name:

Ext.

Date:

Name:

Date:

Signature/
Stamp:

APPROVED

By Dara Gomez (dgomez5@uwo.ca) at 3:53 pm, Jun 08, 2018

Notes:

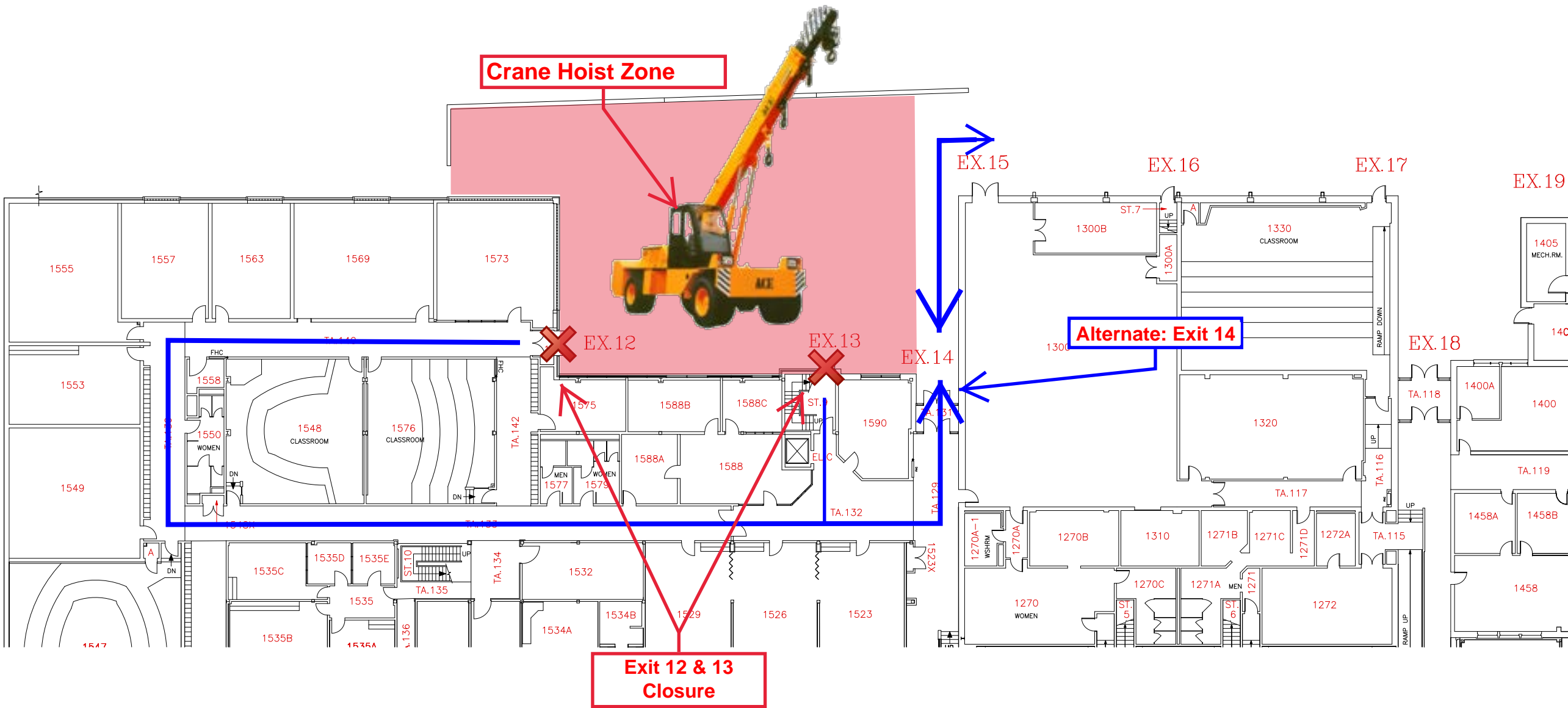

Area of
Closure
For
Hoisting

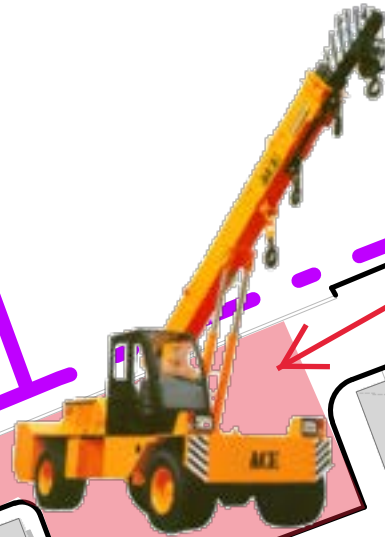

ELBORN
COLLEGE

