



Notice of Service Interruption/Area Closure
Western University
Facilities Management
Client Services 519-661-3304 (fmhelp@uwo.ca)

Submit by E-mail
 Print Form

Date of Interruption/Closure: Time(s):

Building(s) Affected: #1 #2
 #3 #4
 Areas/Rooms Affected Alternate Route/Service:

Service to be interrupted: #1 #2
 #3 #4
 Description/Reason for Project:

Requester: Date of Request:

Supervising Tradesperson: Unit:

Trade Manager: Unit: Date:

Contractor: Phone #:

Coordinator/Project Manager: Phone #: Date:

Reviewed by Trade Manager(s)/Shop(s) Affected:

Name: <input type="text" value="Electrical / Mechanical Shop"/>	Date: <input type="text" value="May 29, 2018"/>	Name: <input type="text" value="WES Control"/>	Date: <input type="text"/>
---	---	--	----------------------------

Signature/Stamp: <input type="text" value="APPROVED"/>	Signature/Stamp: <input type="text" value="REVIEWED"/> <small>By Wayne Drummond (ppdwad@uwo.ca) at 8:59 am, May 30, 2018</small>
--	---

Name: Date: Principal Occupants:

Name: <input type="text"/>	Ext. <input type="text"/>	Date: <input type="text"/>
Name: <input type="text"/>	Ext. <input type="text"/>	Date: <input type="text"/>
Name: <input type="text"/>	Ext. <input type="text"/>	Date: <input type="text"/>
Name: <input type="text"/>	Ext. <input type="text"/>	Date: <input type="text"/>

Signature/Stamp: Approval to Proceed: Date:

Name: Date:

Signature/Stamp:
By Dara Gomez at 11:30 am, May 30, 2018

Notes:

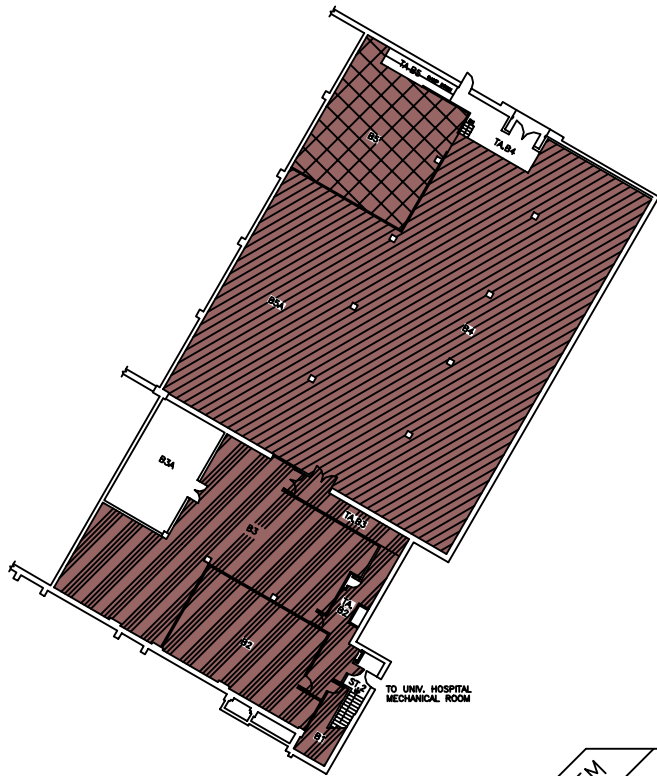

BASEMENT FLOOR

787.88 FT.

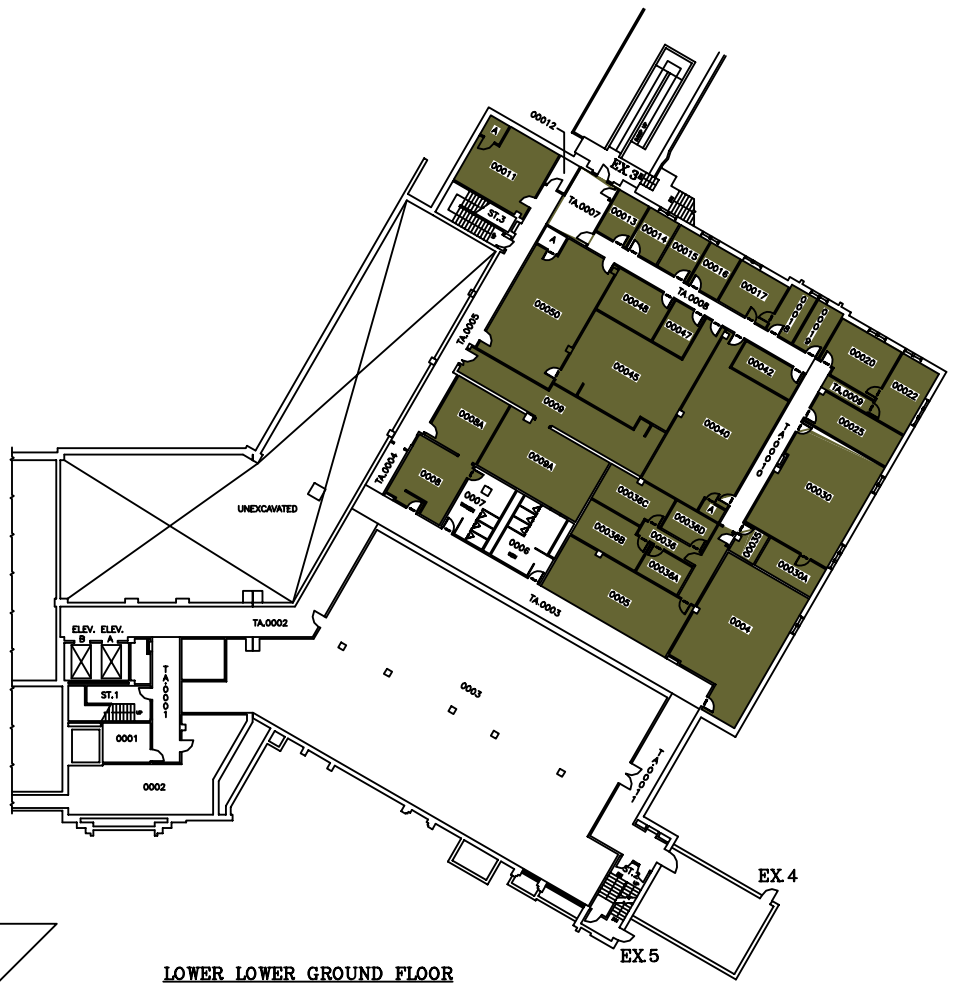

LOWER LOWER GROUND FLOOR

798.89 FT.

SYSTEM	ZONE #
113	A
114	B
	C

**THE UNIVERSITY of WESTERN ONTARIO
PHYSICAL PLANT DEPARTMENT**

	SCALE
	DATE 98-01-28
	DRAWN R. THOMAS
	CHECKED
	APPROVED

Facilities Engineering & Construction

SCALE 1" = 16' 0" (AS SHOWN)
MINIATURE FLOOR PLAN - LEVELS 01 & 02
(BASEMENT & LOWER LOWER GROUND FLOORS)

DENTAL SCIENCES BLDG.

SCALE
DATE
DRAWN
CHECKED
APPROVED
SHEFILE IN
DSB/MIN
ISSUED BY
VARIES
01

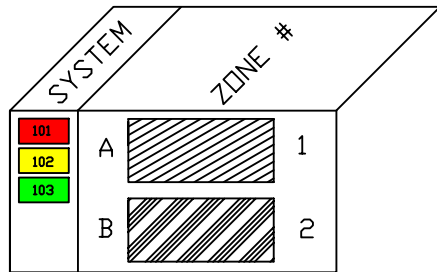

FAN 101, 102, 103, 104 & 113
NEED TO BE SHUTDOWN
WHEN WORK IN THE
CEILING IS REQUIRED
(SUPPLY & RETURN)

THE UNIVERSITY of WESTERN ONTARIO PHYSICAL PLANT DEPARTMENT	
	SCALE 98-09-11 DATE R. THOMAS CHECKED APPROVED SHEFFLE No. DSB\MIN
	FACILITIES ENGINEERING & CONSTRUCTION SCALE 1" = 10' 1" 2" 4" 8" 16" MINATURE FLOOR PLAN - LEVEL 03 (LOWER GROUND FLOOR)
GEOMETRIC ELEV. 812.80 FT. 02	



SYSTEM	ZONE #
101	F
102	G
103	H
	I

THE UNIVERSITY of WESTERN ONTARIO
PHYSICAL PLANT DEPARTMENT

	SCALE
	DATE 98-08-08
	DRAWN BY R. THOMAS
	CHECKED APPROVED

Facilities Engineering & Construction

SCALE	GRAPHIC SCALE	DATE
1" = 10' 0"	0 10 20 30 40	98-08-08
MINIATURE FLOOR PLAN - LEVEL 06 (SECOND FLOOR)		854.88 FT.

DENTAL SCIENCES BLDG. 05

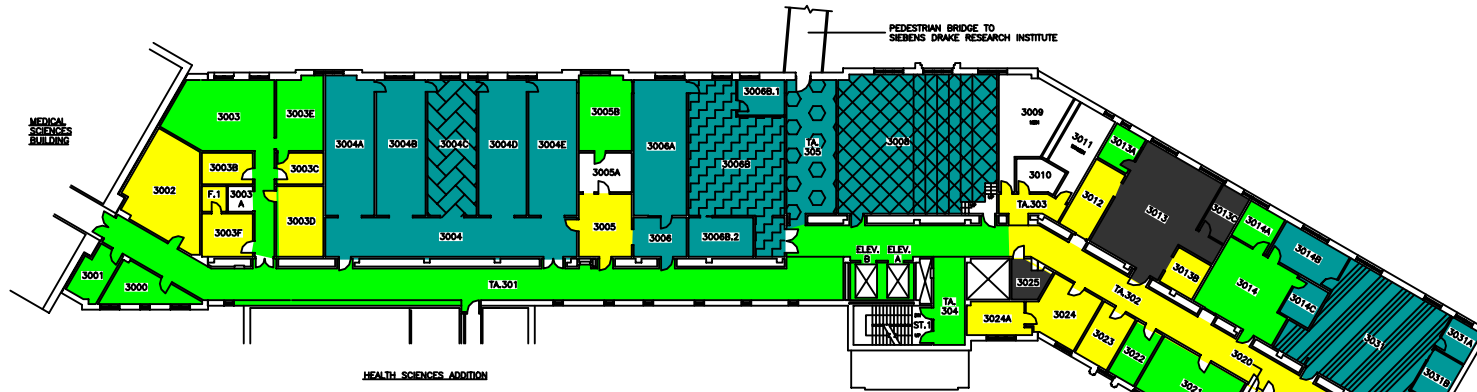

THIRD FLOOR

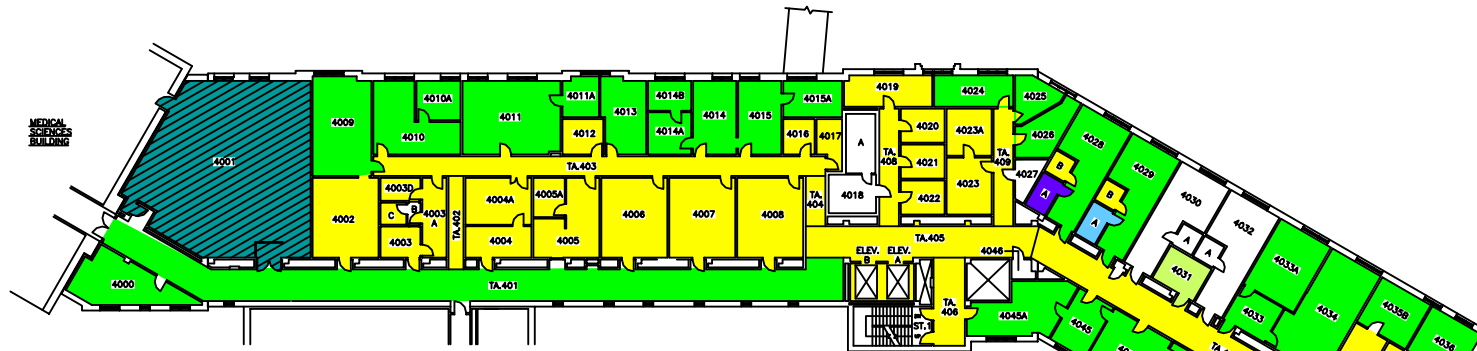

FOURTH FLOOR

SYSTEM	ZONE #
102	A
103	B
107	C
108	D
109	E
110	F
111	

THE UNIVERSITY of WESTERN ONTARIO
PHYSICAL PLANT DEPARTMENT

SCALE	98-01-22
DATE	R. THOMAS
DESIGNED	APPROVED
DRAWN	DSB/MIN
GEOMETRIC ELEV.	VARIABLE

Facilities Engineering & Construction
MINIATURE FLOOR PLANS - LEVELS 07 & 08
(3RD AND 4TH FLOORS)

DENTAL SCIENCES BLDG. 06

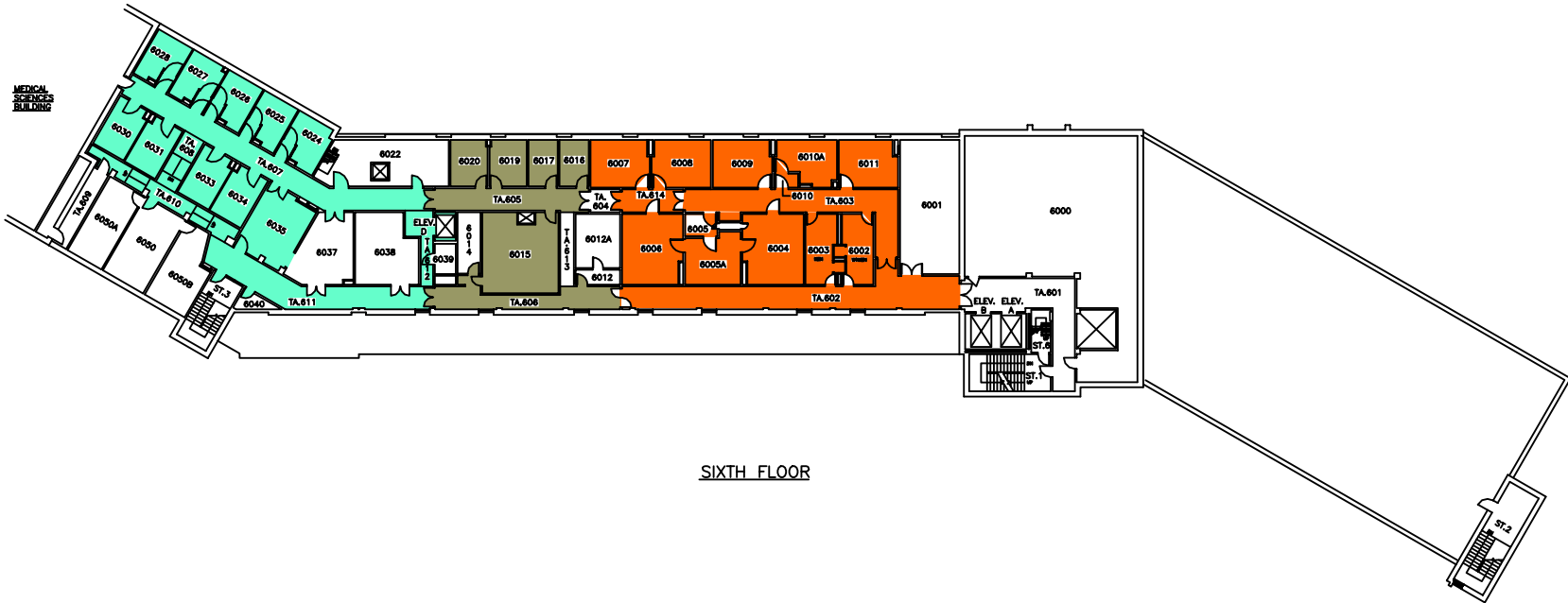

SIXTH FLOOR

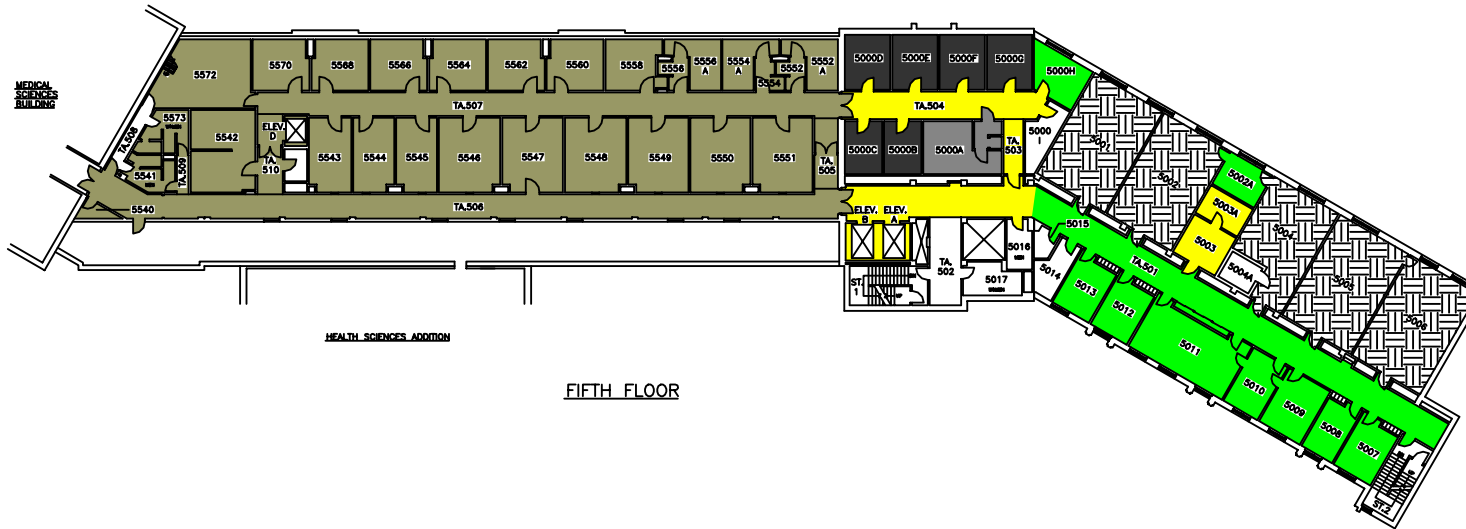

FIFTH FLOOR

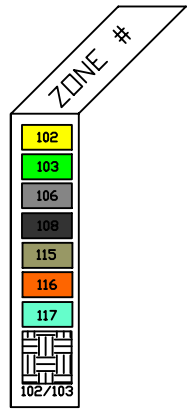

THE UNIVERSITY of WESTERN ONTARIO
PHYSICAL PLANT DEPARTMENT

	SCALE
	98-01-21
	DESIGNED BY R. THOMAS
	CHECKED BY
	APPROVED BY
	DRAWN BY
	DATE
	VARIES

Facilities Engineering & Construction

SCALE: 1" = 10' 0" (1:120)

MINIATURE FLOOR PLANS - LEVELS 09 & 10 (5TH AND 6TH FLOORS)

DENTAL SCIENCES BLDG. 07