



Notice of Service Interruption/Area Closure
Western University
Facilities Management
Client Services 519-661-3304 (fmhelp@uwo.ca)

Submit by E-mail
 Print Form

Date of Interruption/Closure: Time(s):

Building(s) Affected: #1 #2
 #3 #4

Areas/Rooms Affected Alternate Route/Service:

Service to be interrupted: #1 #2
 #3 #4

Description/Reason for Project:

Requester: Date of Request:

Supervising Tradesperson: Unit:

Trade Manager: Unit: Date:

Contractor: Phone #

Coordinator/Project Manager: Phone # Date:

Reviewed by Trade Manager(s)/Shop(s) Affected:

| | | | |
|------------------------------------|--------------------|-------------------|--------------------|
| Name: Electrical / Mechanical Shop | Date: Jul 18, 2016 | Name: WES Control | Date: Jul 18, 2016 |
|------------------------------------|--------------------|-------------------|--------------------|

Signature/Stamp:

Signature Stamp: **REVIEWED**
 By Wayne Drummond (ppdwad@uwo.ca) at 1:28 pm, Jul 18, 2016

Name: Date:

Signature/Stamp:

Principal Occupants:

| Name: | Ext. | Date: |
|-------|------|-------|
| | | |
| | | |
| | | |
| | | |

Name: Date:

Signature/Stamp:

Approval to Proceed: Date:

Name: Date:

APPROVED
 By Justin DeGurse (jdegurs3@uwo.ca) at 2:21 pm, Jul 18, 2016

Signature/Stamp:

Notes:

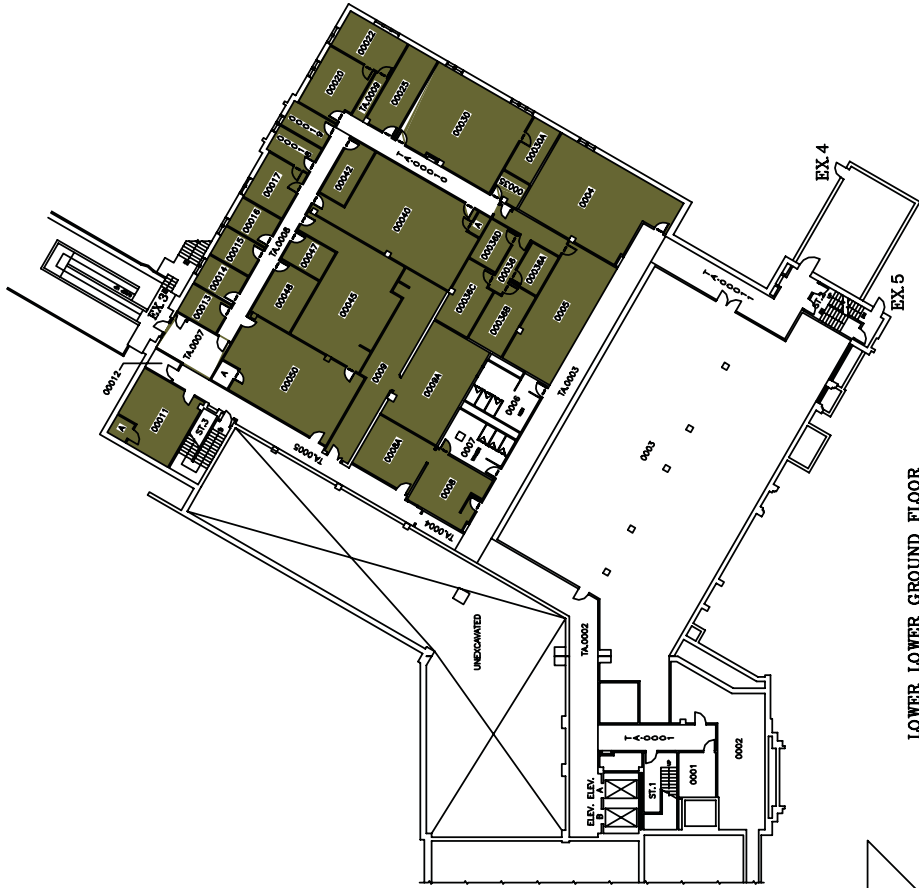

LOWER LOWER GROUND FLOOR

(78.88 FT.)

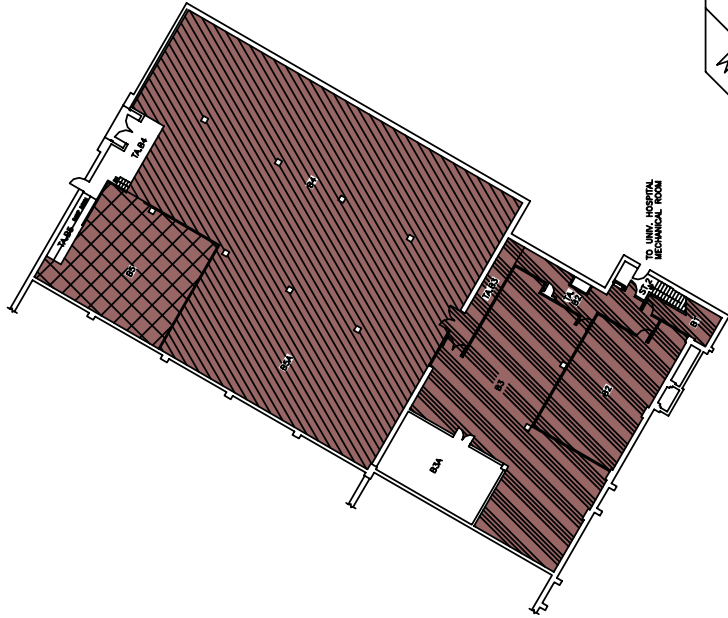

BASEMENT FLOOR

(87.88 FT.)

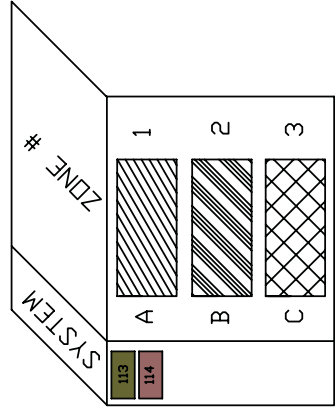

THE UNIVERSITY OF WESTERN ONTARIO
PHYSICAL PLANT DEPARTMENT

DATE: 08-01-26
DRAWN BY: R. THOMAS
CHECKED BY: []
APPROVED BY: []

Facilities Engineering & Construction

SCALE: 1" = 10'-0" (AS SHOWN)

PROJECT: []
SHEET: 01

MINIATURE FLOOR PLAN - LEVELS 01 & 02 (BASEMENT & LOWER LOWER GROUND FLOORS)

DENTAL SCIENCES BLDG.

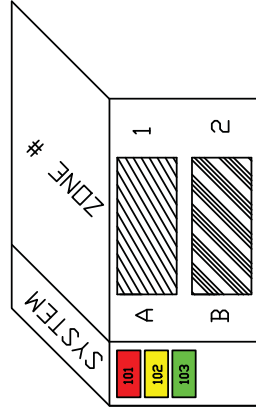
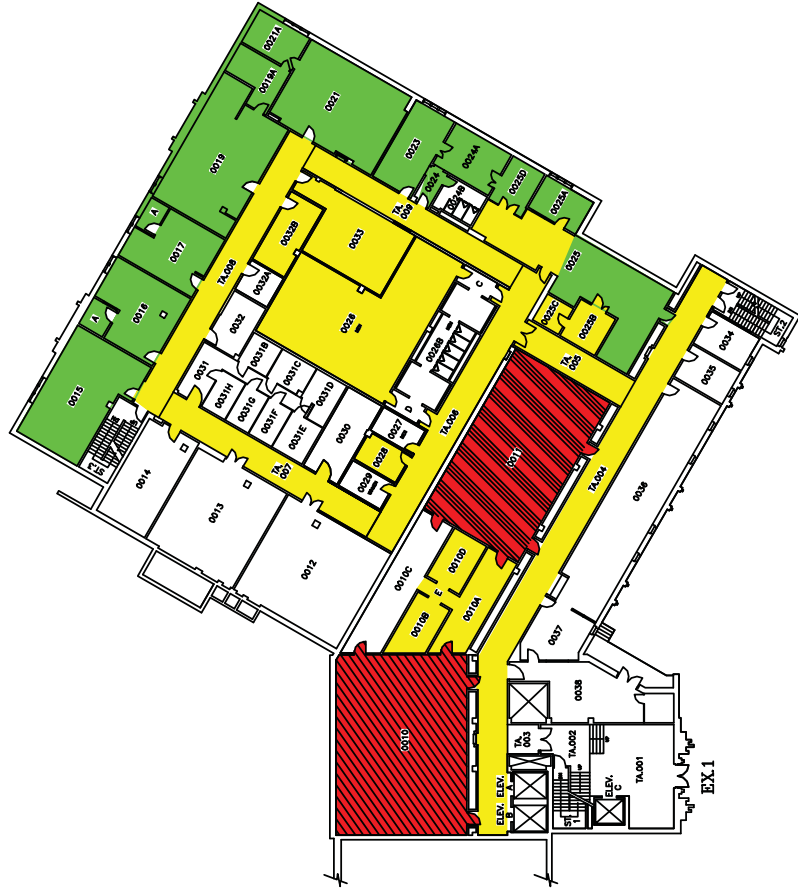

On behalf of amerucci

FAN 101, 102, 103, 104 & 113
NEED TO BE SHUTDOWN
WHEN WORK IN THE
CEILING IS REQUIRED

THE UNIVERSITY of WESTERN ONTARIO
PHYSICAL PLANT DEPARTMENT

| | | | |
|-------|----------|-------------|-------------|
| SCALE | DATE | DESIGNED BY | APPROVED BY |
| | 08-08-11 | R. THOMAS | |

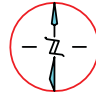

| | | |
|---|-----------------|-------|
| Facilities Engineering & Construction | PROJECT MANAGER | SHEET |
| | | 02 |
| MINIATURE FLOOR PLAN - LEVEL 03 (LOWER GROUND FLOOR) | | |
| SCALE | 812.80 FT. | |

DENTAL SCIENCES BLDG.

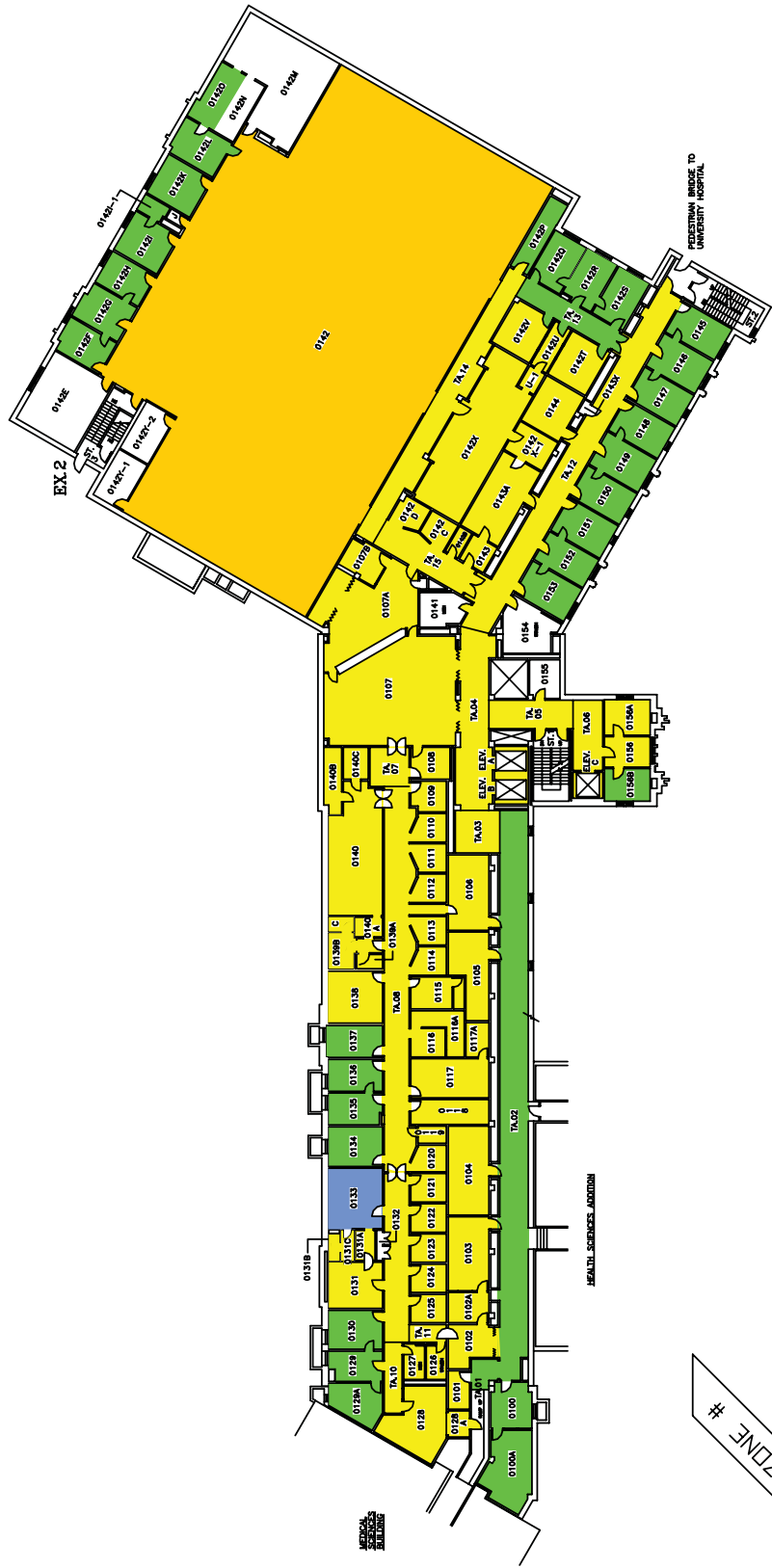

THE UNIVERSITY OF WESTERN ONTARIO
PHYSICAL PLANT DEPARTMENT

DATE: 08-01-21
DESIGNED BY: R. THOMAS
DRAWN BY: [blank]
CHECKED BY: [blank]
SCALE: [blank]

Facilities Engineering & Construction
CONTRACT NO: [blank]
SCALE: 1" = 10' 0" (1:120)
MANUFACTURE FLOOR PLAN - LEVEL 04 (GROUND FLOOR)

DENTAL SCIENCES BLDG. SHEET 03

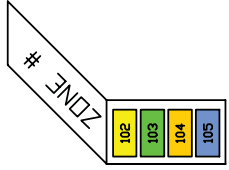

REGISTRY OFFICE TO UNIVERSITY HOSPITAL

HEALTH SCIENCES ADDITION

MEDICAL SCIENCES BUILDING

EX-2



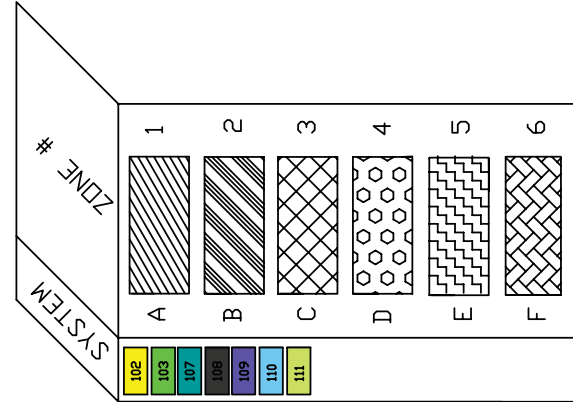
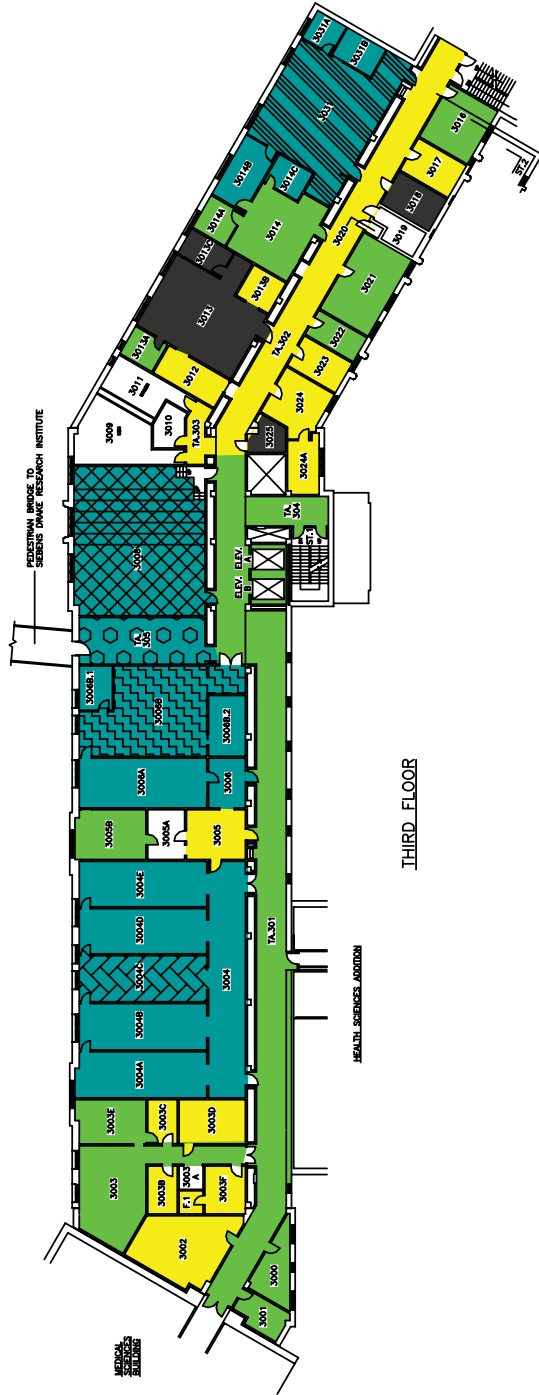

THE UNIVERSITY OF WESTERN ONTARIO
PHYSICAL PLANT DEPARTMENT

DATE: 08-01-22
DRAWN BY: R. THOMAS
CHECKED BY: []
APPROVED BY: []

Facilities Engineering & Construction

SCALE: 1" = 10' 0" (1:120)

MANURE FLOOR PLANS - LEVELS 07 & 08 (3RD AND 4TH FLOORS)

SHEET: 06

DENTAL SCIENCES BLDG.

