



**Notice of Service Interruption/Area Closure**  
**Western University**  
**Facilities Management**  
**Client Services 519-661-3304 (fmhelp@uwo.ca)**

Submit by E-mail

Print Form

Date of Interruption/Closure **Revised: Aug 8 - 30, 2016**

Time(s): 7:00am to 5:00pm

Building(s) #1 Dental Science Building (DSB)

#2 Robarts Research Institute (RRI)

Affected:

#3 Natural Science Centre (NSC) Loading dock access.

#4 Health Sc Addition (HSA)

Areas/Rooms Affected Alternate Route/Service:

The road leading to Dental Circle from Perth Drive will be restricted by construction activities. See attached map.

Service to be interrupted: #1 Road restrictions. (single lane access).

#2 South sidewalk closed as required. (used north sidewalk).

#3

#4

Description/Reason for Project:

This project will be installing 4-5" ducts encased in concrete to make available 4160 volt feeders from the North Substation to support future loads on the East side of Campus. Cable installed in this phase will support future East Substation maintenance activities by providing alternate sources of supply to existing loads during those times when the East Substation is taken off line for maintenance.

Requester: Dave Ostrom

Date of Request: Jun 21, 2016

Supervising Tradesperson: N/A

Unit: N/A

Trade Manager: N/A

Unit: N/A

Date: N/A

Contractor: Steco HVC (Murray Kay Site Supervisor)

Phone # +1 (519) 521-7048

Coordinator/Project Manager: Dave Ostrom

Phone # +1 (519) 636-3548

Date: Jun 21, 2016

Reviewed by Trade Manager(s)/Shop(s) Affected:

Name: Electrical Shop

Date:

Name:

Date:

Signature/  
Stamp:

**RECEIVED**

By Justin DeGurse (jdegurs3@uwo.ca) at 9:52 am, Jul 04, 2016

Signature/  
Stamp:

Name:

Date:

Principal Occupants:

Signature/  
Stamp:

Name: Ron Vander

Ext. 24111

Date: Jun 21, 2016

Name:

Ext.

Date:

Name:

Date:

Name:

Ext.

Date:

Signature/  
Stamp:

Name:

Ext.

Date:

Name:

Date:

Signature/  
Stamp:

Approval to Proceed:

Date:

**APPROVED**

By Justin DeGurse (jdegurs3@uwo.ca) at 9:55 am, Jul 04, 2016

Notes: Single lane traffic will be maintained throughout this project. Vehicular and pedestrian traffic will experience congestion during parts of this work but access will be maintained.

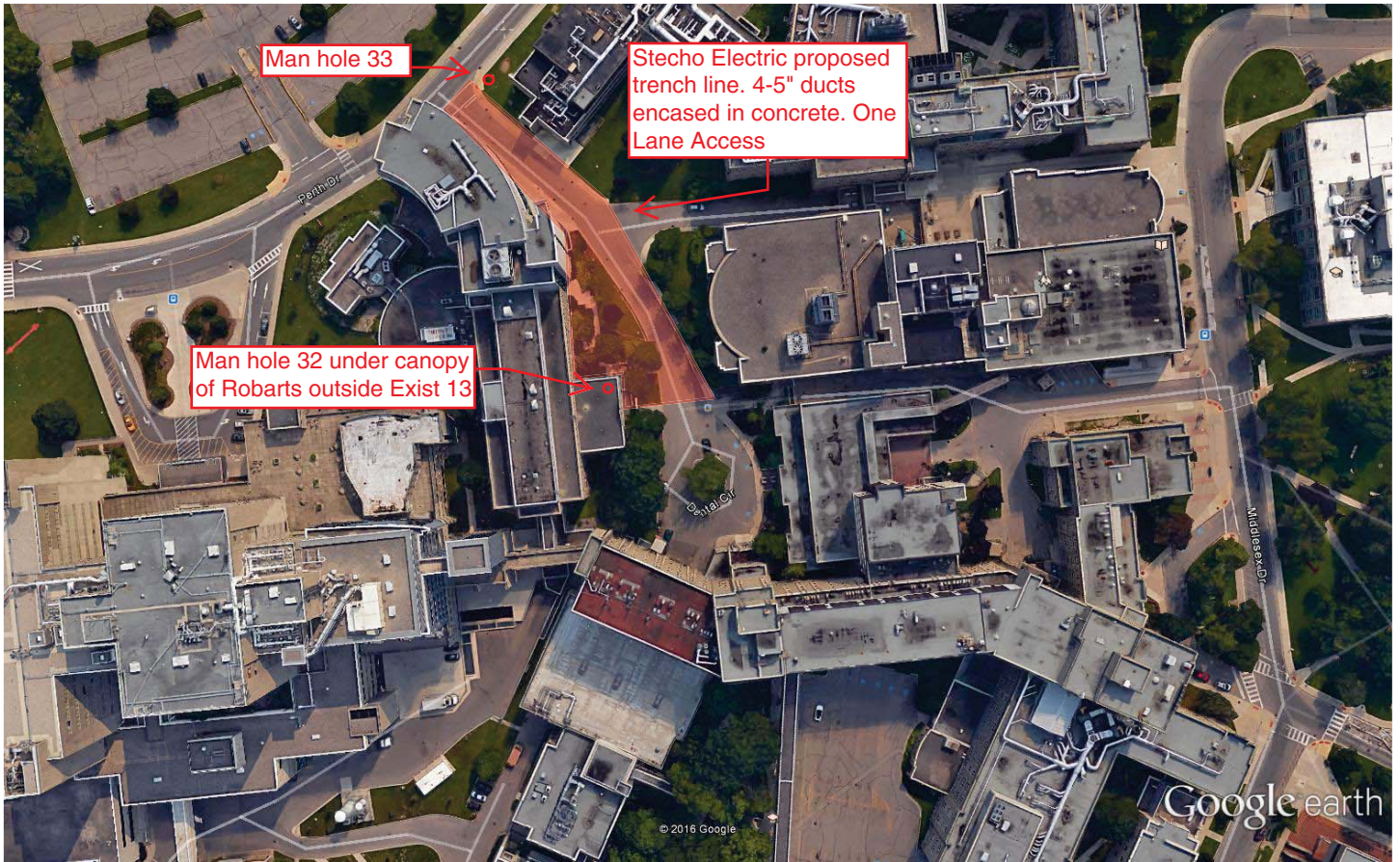

Google earth

feet  
meters

100

600

