



**Notice of Service Interruption/Area Closure**  
**Western University**  
**Facilities Management**  
**Client Services 519-661-3304 (fmhelp@uwo.ca)**

Submit by E-mail  
 Print Form

Date of Interruption/Closure:  Time(s):

Building(s) Affected: #1  #2   
 #3  #4

Areas/Rooms Affected Alternate Route/Service:

Service to be interrupted: #1  #2   
 #3  #4

Description/Reason for Project:

Requester:  Date of Request:

Supervising Tradesperson:  Unit:

Trade Manager:  Unit:  Date:

Contractor:  Phone #

Coordinator/Project Manager:  Phone #  Date:

Reviewed by Trade Manager(s)/Shop(s) Affected:

Name: <input type="text" value="Electrical / Mechanical Shop"/>	Date: <input type="text" value="Nov 7, 2016"/>	Name: <input type="text" value="WES Control"/>	Date: <input type="text" value="Nov 7, 2016"/>
---	--	--	--

**Signature/Stamp:** **APPROVED**  
 By Steve MacKay (smackay@uwo.ca) at 1:35 pm, Nov 07, 2016

**Signature/Stamp:** **REVIEWED**  
 By Wayne Drummond (ppdwad@uwo.ca) at 1:37 pm, Nov 07, 2016

Name:   
 Signature/Stamp:

Principal Occupants:

Name: <input type="text"/>	Ext. <input type="text"/>	Date: <input type="text"/>
Name: <input type="text"/>	Ext. <input type="text"/>	Date: <input type="text"/>
Name: <input type="text"/>	Ext. <input type="text"/>	Date: <input type="text"/>
Name: <input type="text"/>	Ext. <input type="text"/>	Date: <input type="text"/>

Name:  Date:   
 Signature/Stamp:

Approval to Proceed:  Date:

Name:   
 Signature/Stamp:

**APPROVED**  
 By Dan Trudgeon (dtrudgeo@uwo.ca) at 1:38 pm, Nov 07, 2016

Notes:

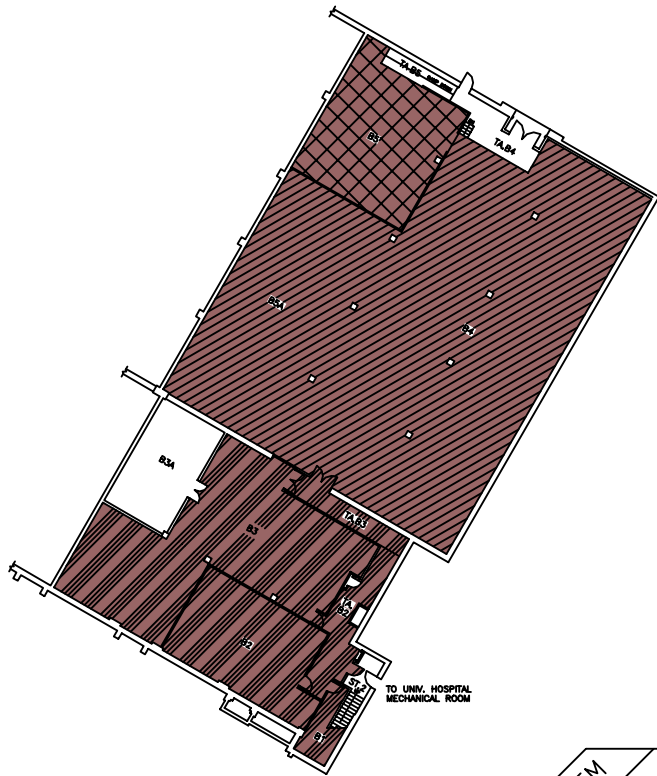

**BASEMENT FLOOR**

787.88 FT.

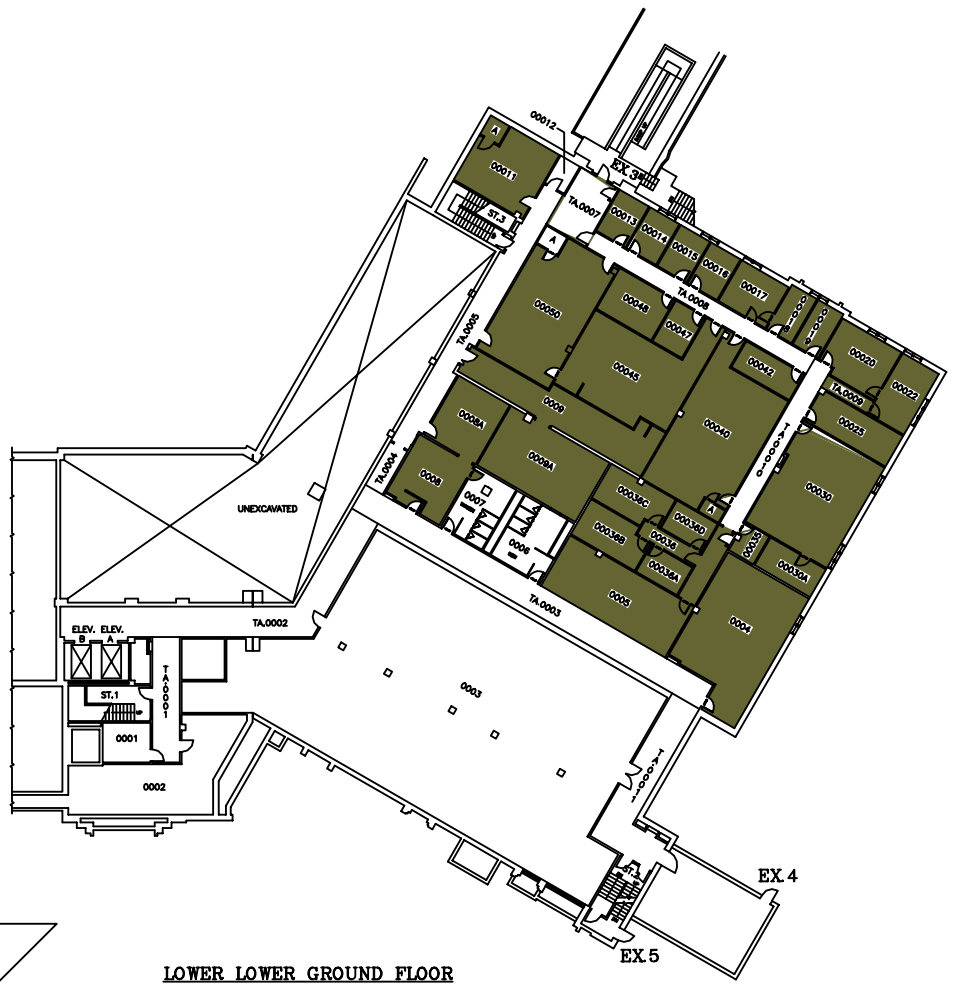

**LOWER LOWER GROUND FLOOR**

798.89 FT.

SYSTEM	ZONE #
113	A
114	B
	C

**THE UNIVERSITY of WESTERN ONTARIO  
PHYSICAL PLANT DEPARTMENT**

	SCALE
	DATE 98-01-28
	DRAWN R. THOMAS
	CHECKED
	APPROVED

Facilities Engineering & Construction

SCALE 1" = 16' 0" (AS SHOWN)  
MINIATURE FLOOR PLAN - LEVELS 01 & 02  
(BASEMENT & LOWER LOWER GROUND FLOORS)

DENTAL SCIENCES BLDG. 01



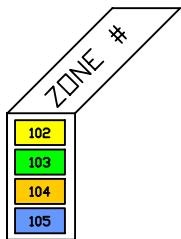
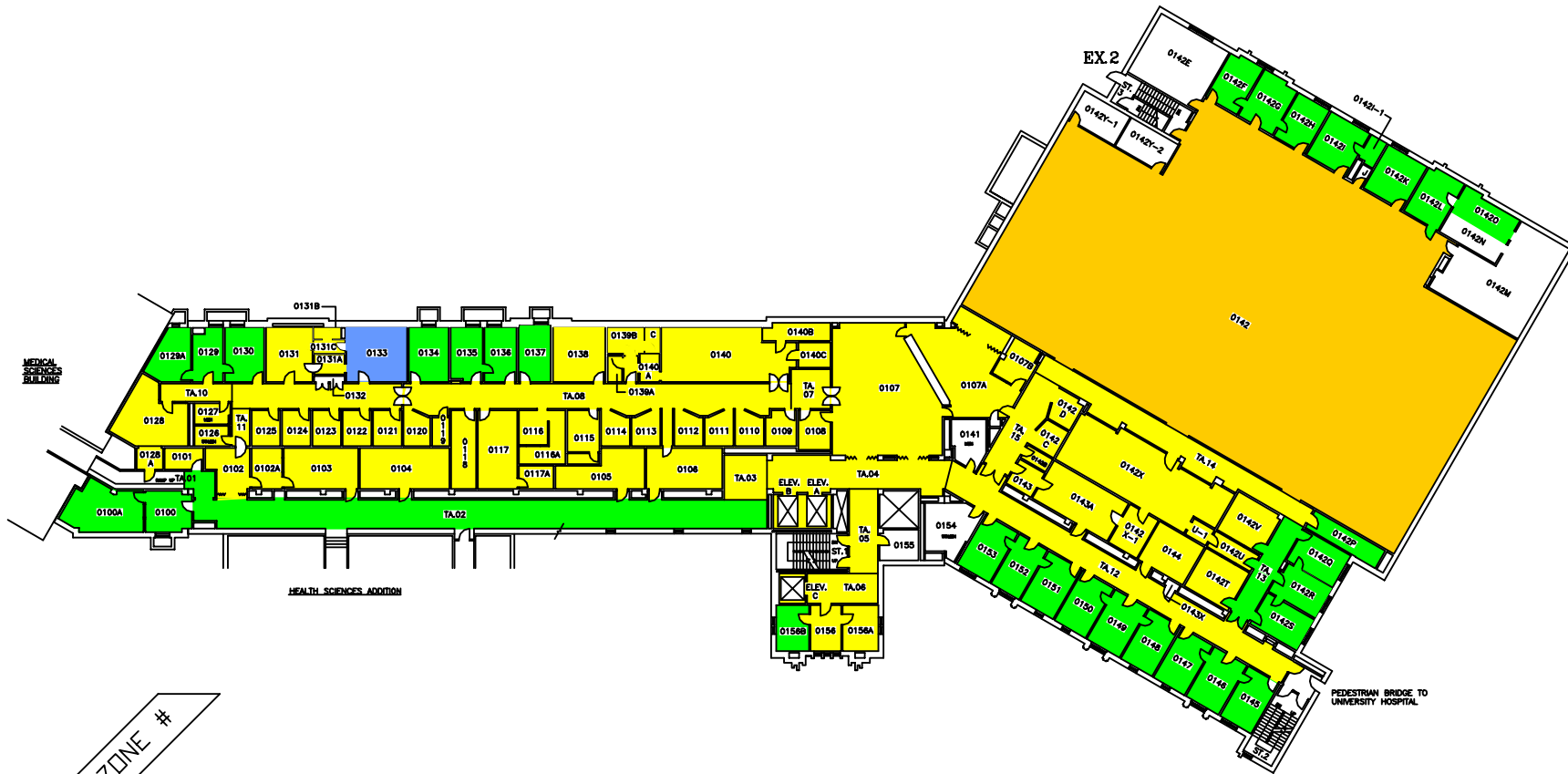

**THE UNIVERSITY of WESTERN ONTARIO**  
**PHYSICAL PLANT DEPARTMENT**

	SCALE
	DATE 98-01-21
	DRAWN BY R. THOMAS
	CHECKED BY [Signature]
<b>Facilities Engineering &amp; Construction</b>	
SCALE 1" = 10' 15" 20' 30' MINUTURE FLOOR PLAN - LEVEL 04 (GROUND FLOOR)	SHEET NO. DSB/MIN GEOMETRIC ELEV. 828.86 FT. 03



ZONE #

101
102
103

THE UNIVERSITY of WESTERN ONTARIO  
PHYSICAL PLANT DEPARTMENT

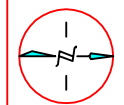

SCALE
DATE
98-09-08
DRAWN BY
R. THOMAS
CHECKED
APPROVED
DATE

Facilities Engineering & Construction



MINIATURE FLOOR PLAN - LEVEL 05  
(FIRST FLOOR)

DENTAL SCIENCES BLDG. 04



SYSTEM		ZONE #
101	F	6
102	G	7
103	H	8
	I	9

THE UNIVERSITY of WESTERN ONTARIO  
PHYSICAL PLANT DEPARTMENT

	SCALE	
	DATE	98-08-08
	DRAWN BY	R. THOMAS
	CHECKED BY	
	APPROVED BY	

Facilities Engineering & Construction	
SCALE	1" = 10', 1/8" = 120', 1/4" = 300'
MINIATURE FLOOR PLAN - LEVEL 06 (SECOND FLOOR)	
GRAPHIC ELEV.	854.80 FT.

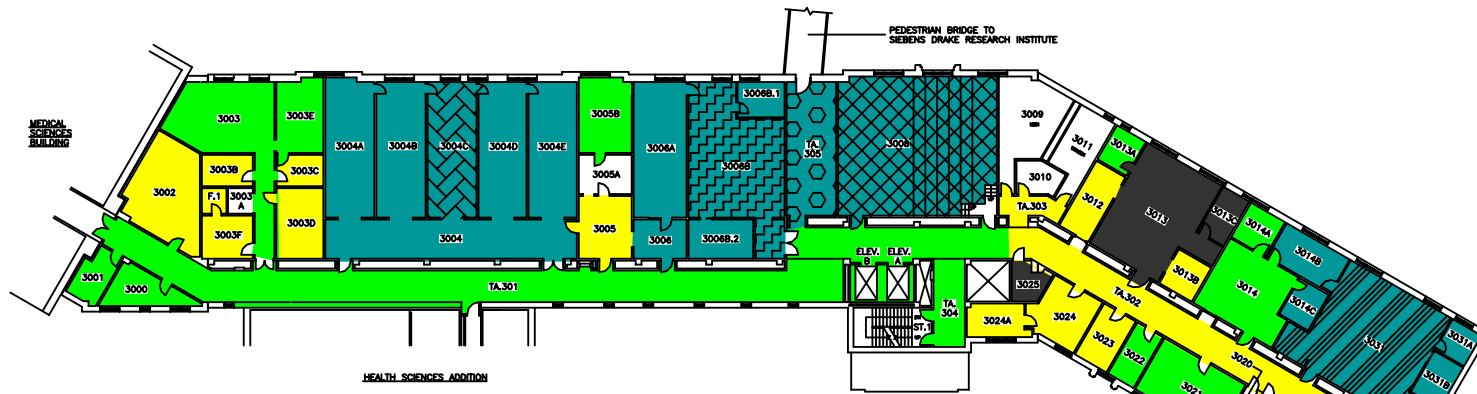

THIRD FLOOR

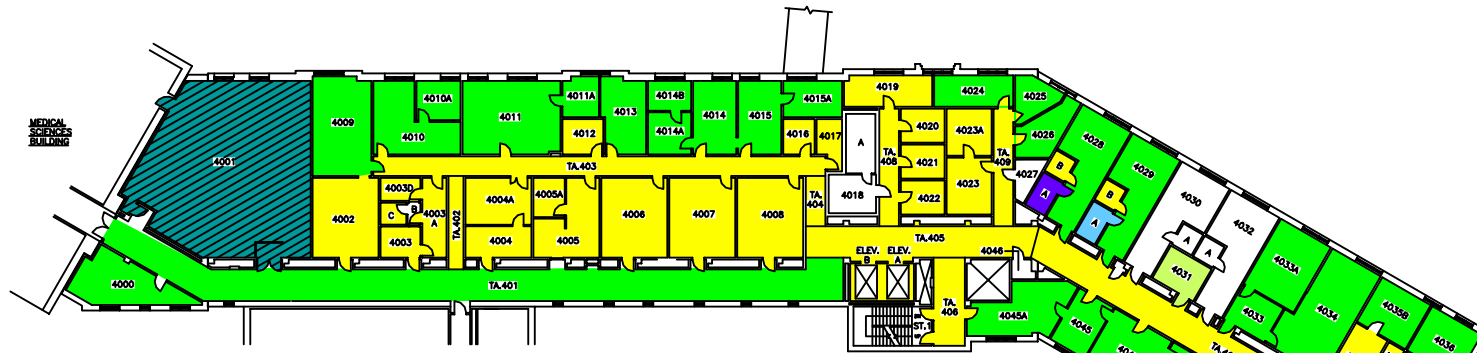

FOURTH FLOOR

SYSTEM	ZONE #
102	A
103	B
107	C
108	D
109	E
110	F
111	

THE UNIVERSITY of WESTERN ONTARIO  
PHYSICAL PLANT DEPARTMENT

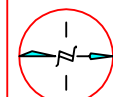

Facilities Engineering & Construction

SCALE: 1" = 10' 0" (3000mm)  
MINIATURE FLOOR PLANS - LEVELS 07 & 08  
(3RD AND 4TH FLOORS)

DENTAL SCIENCES BLDG.

SCALE: 1" = 10' 0" (3000mm)  
DATE: 98-01-22  
DRAWN BY: R. THOMAS  
CHECKED BY: [ ]  
APPROVED BY: [ ]  
DWG FILE NO: DSB/MIN  
GEOMETRIC ELEV.: VARIES  
SHEET: 06

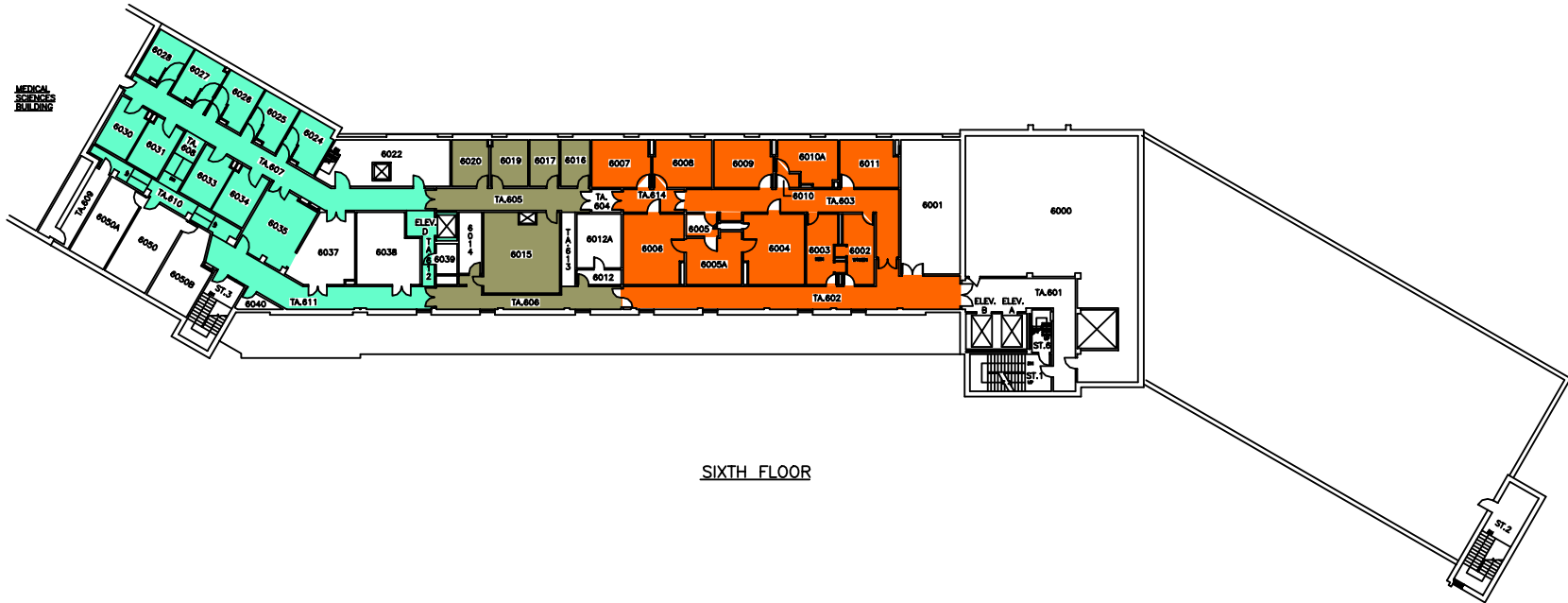

SIXTH FLOOR

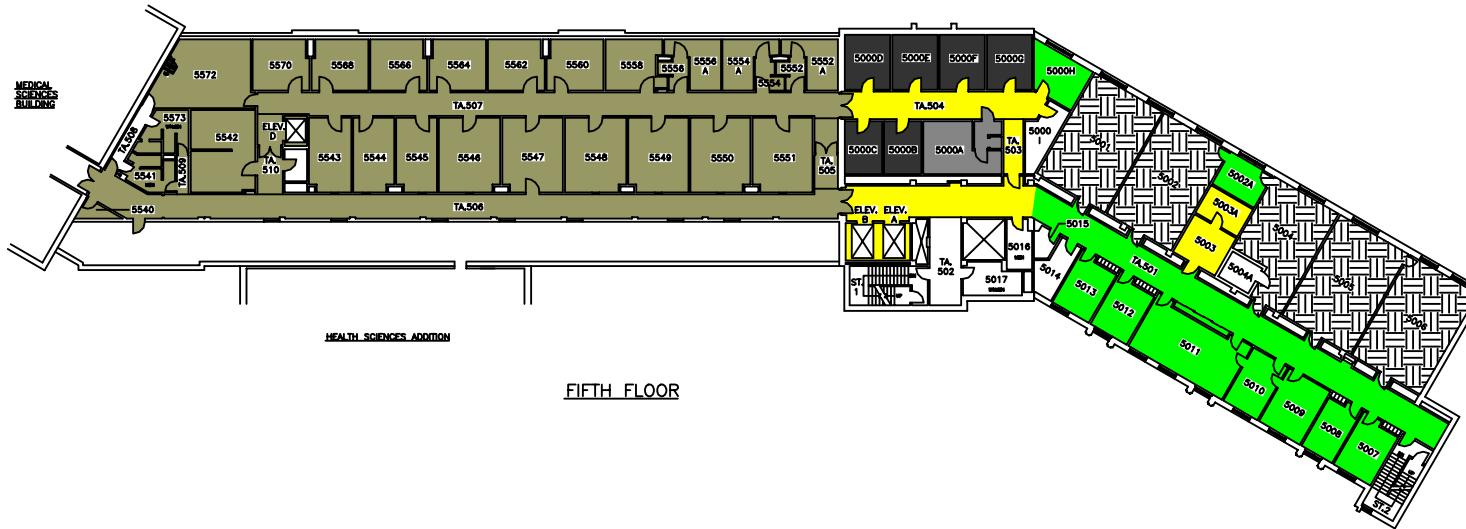

FIFTH FLOOR

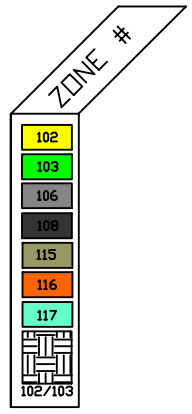

**THE UNIVERSITY of WESTERN ONTARIO**  
**PHYSICAL PLANT DEPARTMENT**

	SCALE
	98-01-21
	DESIGNED BY R. THOMAS
	CHECKED BY
	APPROVED BY
<b>Facilities Engineering &amp; Construction</b>	
	SHEET NO. DSB/MIN GEOMETRIC BLVD. VARIES 07

MINIATURE FLOOR PLANS - LEVELS 09 & 10 (5TH AND 6TH FLOORS)

DENTAL SCIENCES BLDG.