



Notice of Service Interruption/Area Closure
Western University
Facilities Management
 Client Services 519-661-3304 (fmhelp@uwo.ca)

Submit by E-mail
 Print Form

Date of Interruption/Closure: Time(s):

Building(s) Affected: #1 #2
 #3 #4
 Areas/Rooms Affected Alternate Route/Service:

Service to be interrupted: #1 #2
 #3 #4
 Description/Reason for Project:

Requester: Date of Request:

Supervising Tradesperson: Unit:
 Trade Manager: Unit: Date:

Contractor: Phone #:
 Coordinator/Project Manager: Phone #: Date:

Reviewed by Trade Manager(s)/Shop(s) Affected:

Name: <input type="text" value="Electrical / Mechanical Shop"/>	Date: <input type="text" value="Mar 6, 2018"/>	Name: <input type="text" value="WES Control"/>	Date: <input type="text" value="Mar 6, 2018"/>
Signature/Stamp: <input type="text" value="REVIEWED"/> <small>By Mike Howard (mhoward3@uwo.ca) at 8:48 am, Mar 07, 2018</small>		Signature/Stamp: <input type="text" value="REVIEWED"/> <small>By Jesse Atkinson (jatin48@uwo.ca) at 9:44 am, Mar 06, 2018</small>	

Principal Occupants:

Name: <input type="text"/>	Ext. <input type="text"/>	Date: <input type="text"/>
Name: <input type="text"/>	Ext. <input type="text"/>	Date: <input type="text"/>
Name: <input type="text"/>	Ext. <input type="text"/>	Date: <input type="text"/>
Name: <input type="text"/>	Ext. <input type="text"/>	Date: <input type="text"/>

Approval to Proceed: Date:

APPROVED
 By Dan Trudgeon (dtrudgeo@uwo.ca) at 1:35 pm, Mar 07, 2018

Notes:



BASEMENT FLOOR

787.88 FT.

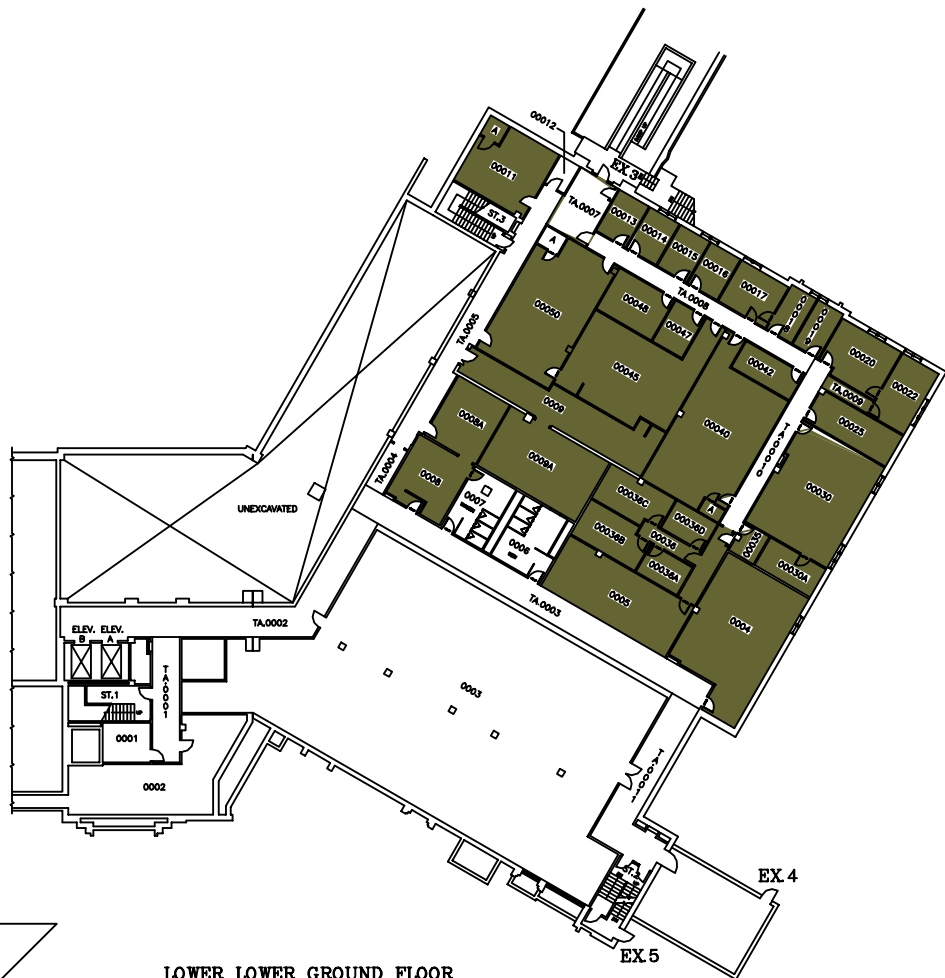

LOWER LOWER GROUND FLOOR

798.89 FT.

SYSTEM		ZONE #	
113	A		1
114	B		2
	C		3

**THE UNIVERSITY of WESTERN ONTARIO
PHYSICAL PLANT DEPARTMENT**

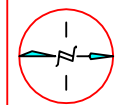

SCALE
DATE
98-01-28
DRAWN
R. THOMAS
CHECKED
APPROVED

Facilities Engineering & Construction

SCALE 0 5 10 15 20 25 30
MINIATURE FLOOR PLAN - LEVELS 01 & 02
(BASEMENT & LOWER LOWER GROUND FLOORS)

DESIGNED BY
DSB/MIN
VARIES

DENTAL SCIENCES BLDG.

01

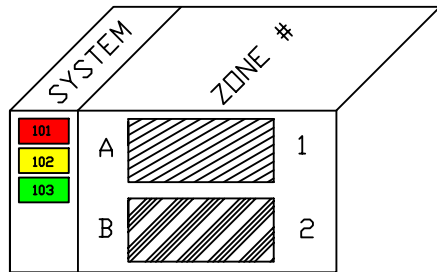

On behalf of amerucci
 FAN 101, 102, 103, 104 & 113
 NEED TO BE SHUTDOWN
 WHEN WORK IN THE
 CEILING IS REQUIRED

THE UNIVERSITY of WESTERN ONTARIO
 PHYSICAL PLANT DEPARTMENT

	SCALE
	DATE 98-09-11
	DRAWN BY R. THOMAS
	CHECKED APPROVED
Facilities Engineering & Construction	SCALE
MINIATURE FLOOR PLAN - LEVEL 03 (LOWER GROUND FLOOR)	GEODETIC ELEV. 812.86 FT.
DENTAL SCIENCES BLDG.	02

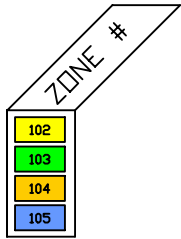
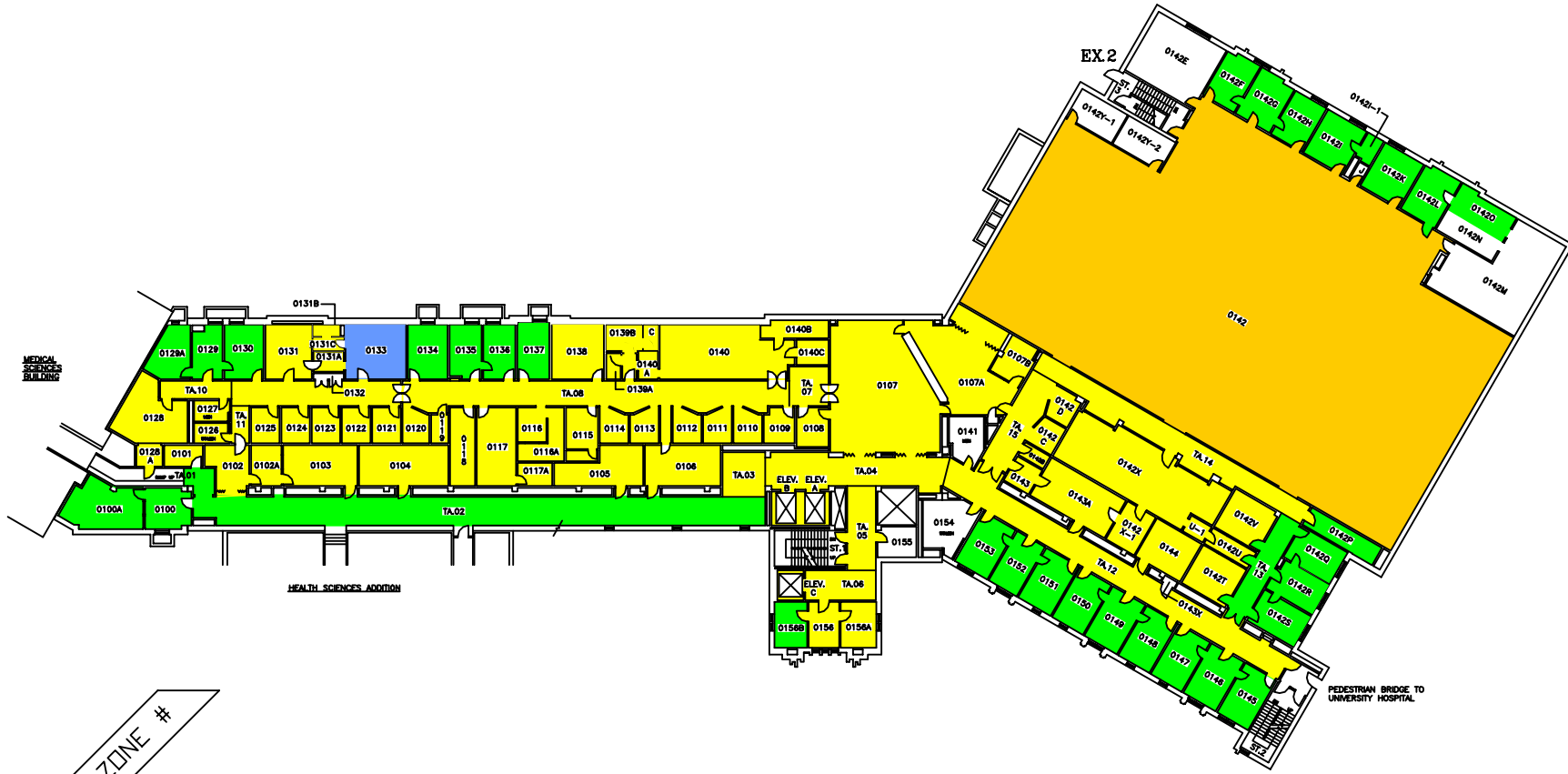

THE UNIVERSITY of WESTERN ONTARIO
PHYSICAL PLANT DEPARTMENT

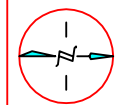

SCALE
DATE
98-01-21
DRAWN BY
R. THOMAS
CHECKED BY
APPROVED BY
DATE FILED IN
DSB/MIN

Facilities Engineering & Construction

SCALE	GRAPHIC ELEV.
1" = 10', 1/8" = 120'	828.80 FT.

MINIATURE FLOOR PLAN - LEVEL 04
 (GROUND FLOOR)
DENTAL SCIENCES BLDG.

03

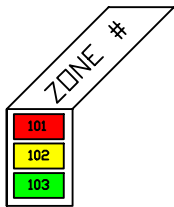

THE UNIVERSITY of WESTERN ONTARIO
PHYSICAL PLANT DEPARTMENT

SCALE
DATE 98-08-08
DRAWN R. THOMAS
CHECKED
APPROVED

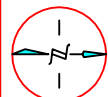

Facilities Engineering & Construction

SCALE 1" = 10' 1/8" 1/4" 1/2" 3/4" 1" 1 1/4" 1 1/2" 2" 3" 4" 6" 8" 10" 12" 15" 20" 24" 30" 36" 48" 60" 840.86 FT.

MINIATURE FLOOR PLAN - LEVEL 05
(FIRST FLOOR)

DENTAL SCIENCES BLDG.



SYSTEM	ZONE #
101	F
102	G
103	H
	I

THE UNIVERSITY of WESTERN ONTARIO
PHYSICAL PLANT DEPARTMENT

	N
	SCALE
	DATE 98-08-08
	DRAWN BY R. THOMAS
	CHECKED
APPROVED	

Facilities Engineering & Construction

SCALE 1" = 10' 1/8" 1/2" 1" 2" 3" 4" 5" 6" 8" 10" 12" 15" 20" 25" 30" 40" 50" 60" 80" 100"
MINIATURE FLOOR PLAN - LEVEL 06
(SECOND FLOOR)
GRAPHIC ELEV.
854.86 FT.
SHEET

DENTAL SCIENCES BLDG. 05

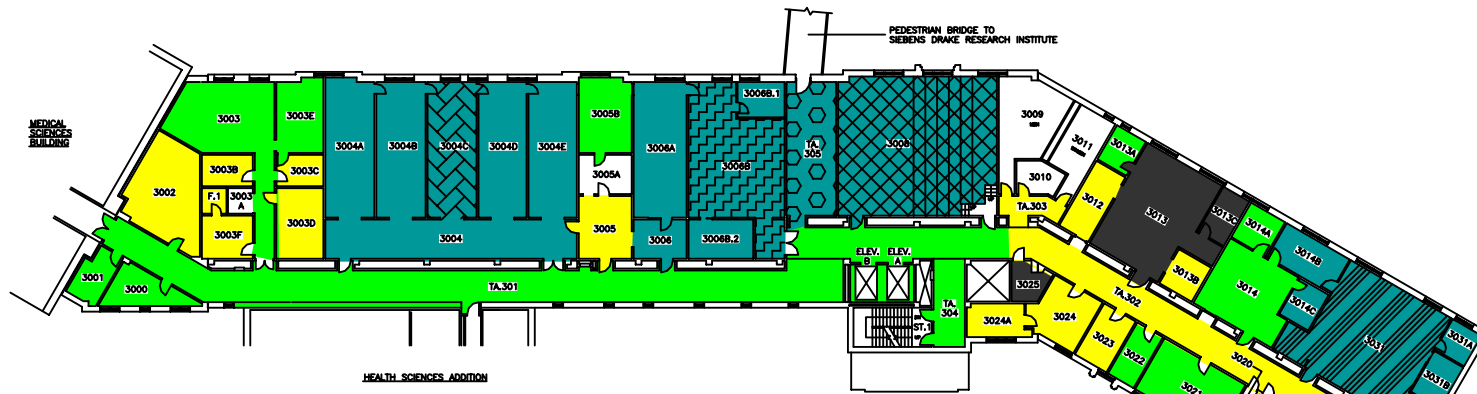

THIRD FLOOR

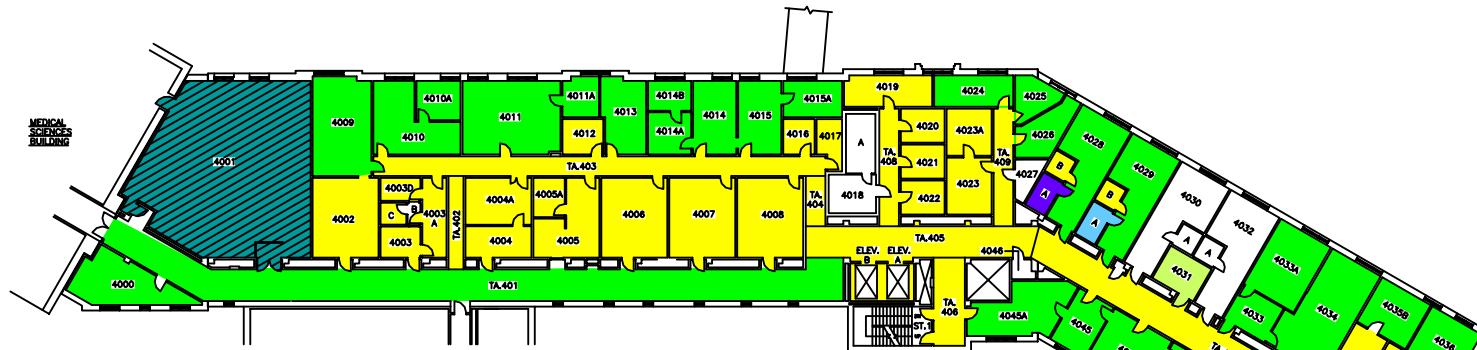

FOURTH FLOOR

SYSTEM	ZONE #
102	A
103	B
107	C
108	D
109	E
110	F
111	

THE UNIVERSITY of WESTERN ONTARIO
PHYSICAL PLANT DEPARTMENT

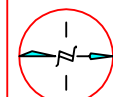

Facilities Engineering & Construction

SCALE: 1" = 10' 0" (30.48m)
MINIATURE FLOOR PLANS - LEVELS 07 & 08
(3RD AND 4TH FLOORS)

DENTAL SCIENCES BLDG.

SCALE: 1" = 10' 0" (30.48m)
DATE: 98-01-22
DRAWN BY: R. THOMAS
CHECKED BY: [Signature]
APPROVED BY: [Signature]
DWG FILE NO: DSB/MIN
GEOMETRIC ELEV.: VARIES
SHEET: 06

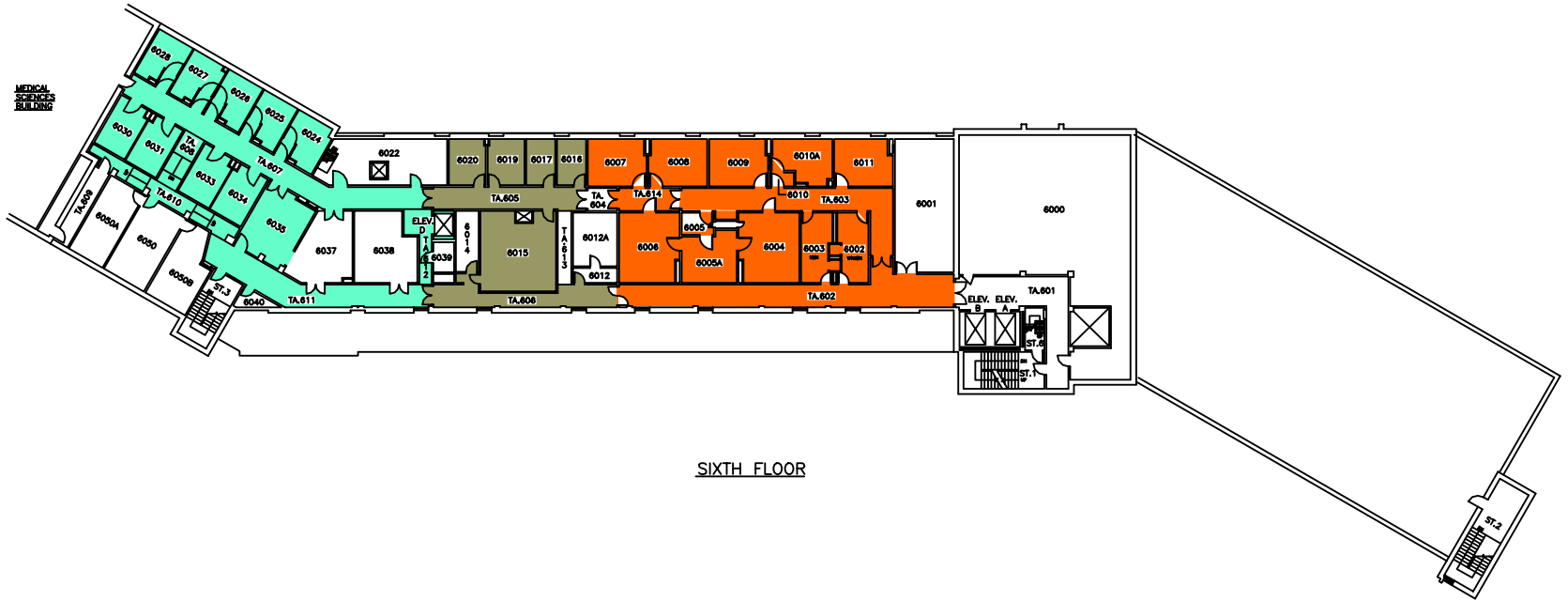

SIXTH FLOOR

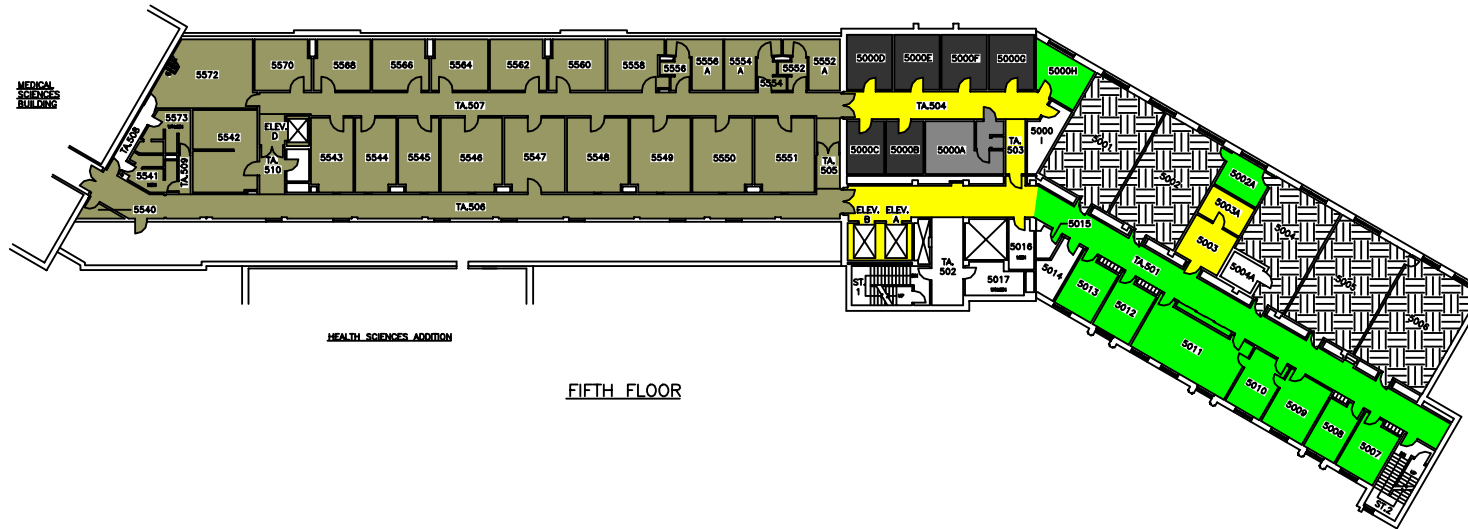

FIFTH FLOOR

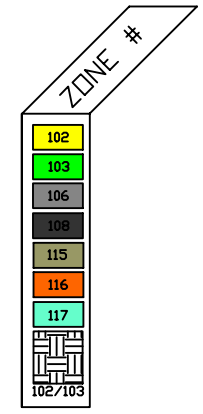

THE UNIVERSITY of WESTERN ONTARIO
PHYSICAL PLANT DEPARTMENT

	SCALE
	DATE 98-01-21
	DRAWN R. THOMAS
	CHECKED
APPROVED	
Facilities Engineering & Construction	
SCALE	GRAPHIC SCALE: 1" = 10', 1/2" = 20', 1/4" = 40', 1/8" = 80', 1/16" = 160'
MINIATURE FLOOR PLANS - LEVELS 09 & 10 (5TH AND 6TH FLOORS)	GRAPHIC SCALE: VARIES
DENTAL SCIENCES BLDG.	07