



Notice of Service Interruption/Area Closure
Western University
Facilities Management
Client Services 519-661-3304 (fmhelp@uwo.ca)

Submit by E-mail
 Print Form

Date of Interruption/Closure: Time(s):

Building(s) Affected: #1 #2
 #3 #4
 Areas/Rooms Affected Alternate Route/Service:

Service to be interrupted: #1 #2
 #3 #4
 Description/Reason for Project:

Requester: Date of Request:

Supervising Tradesperson: Unit:
 Trade Manager: Unit: Date:

Contractor: Phone #:
 Coordinator/Project Manager: Phone #: Date:

Reviewed by Trade Manager(s)/Shop(s) Affected:

Name: <input type="text" value="Electrical / Mechanical Shop"/>	Date: <input type="text" value="Jan 8, 2018"/>	Name: <input type="text" value="WES Control"/>	Date: <input type="text" value="Jan 8, 2018"/>
Signature/Stamp: <input type="text" value="APPROVED"/> <small>By spepper (spepper@uwo.ca) at 1:44 pm, Jan 08, 2018</small>		Signature/Stamp: <input type="text" value="REVIEWED"/> <small>By Wayne Drummond (ppdwad@uwo.ca) at 11:56 am, Jan 08, 2018</small>	

Principal Occupants:

Name: <input type="text"/>	Ext. <input type="text"/>	Date: <input type="text"/>
Name: <input type="text"/>	Ext. <input type="text"/>	Date: <input type="text"/>
Name: <input type="text"/>	Ext. <input type="text"/>	Date: <input type="text"/>
Name: <input type="text"/>	Ext. <input type="text"/>	Date: <input type="text"/>

Approval to Proceed: Date:

Signature/Stamp:
By Dan Trudgeon (dtrudgeon@uwo.ca) at 3:56 pm, Jan 08, 2018

Notes:

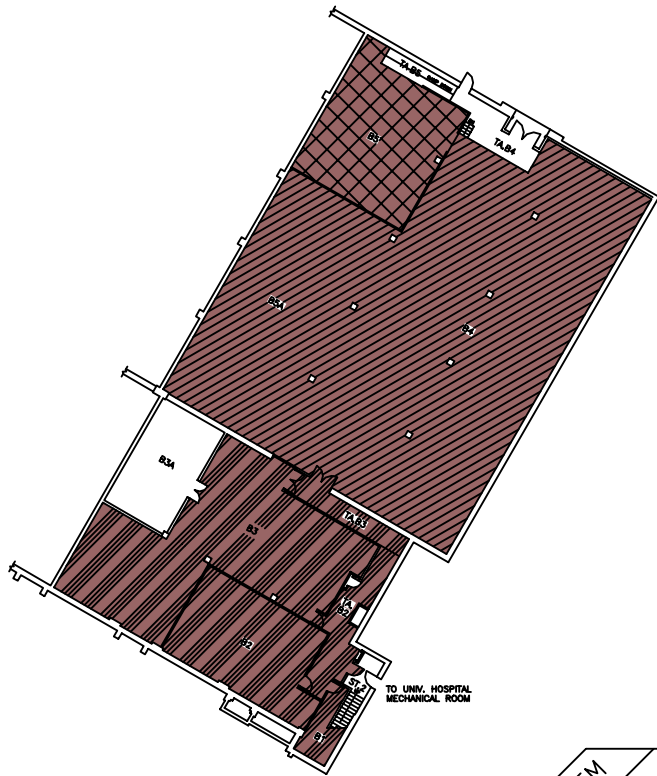

BASEMENT FLOOR

787.88 FT.

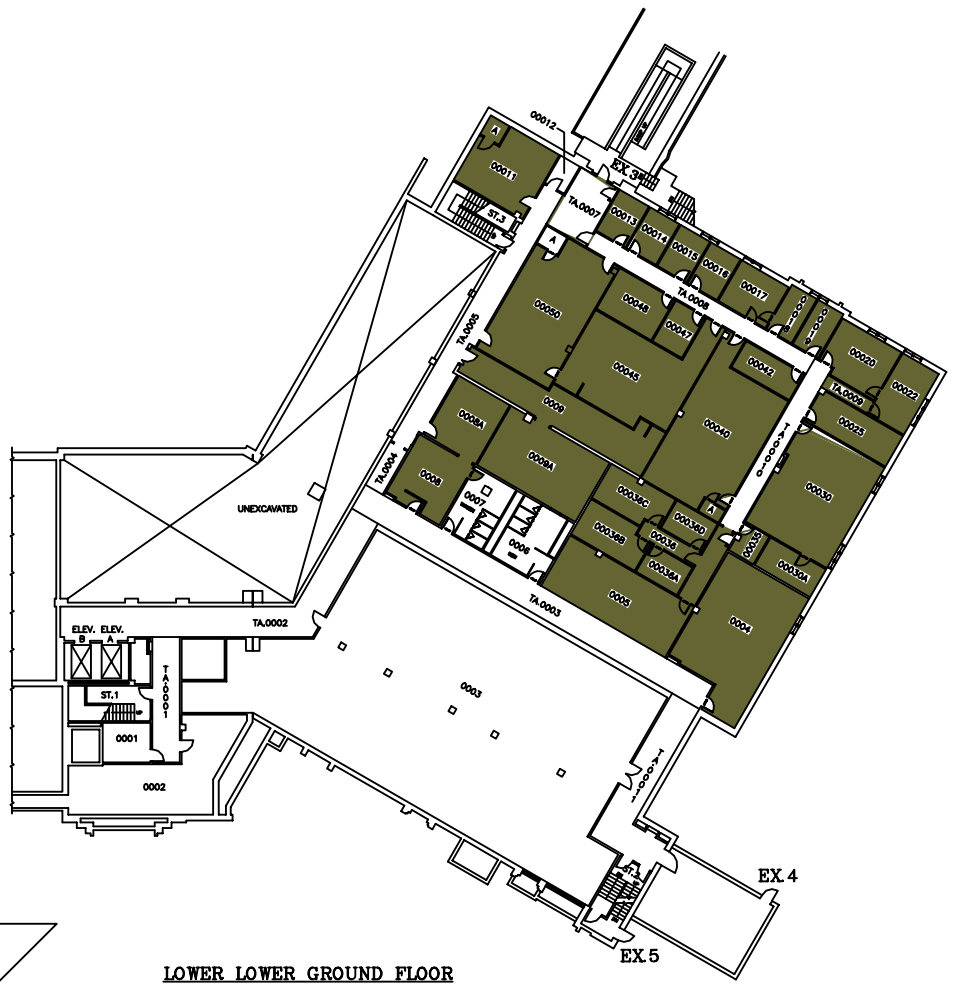

LOWER LOWER GROUND FLOOR

798.89 FT.

SYSTEM	ZONE #
113	A
114	B
	C

**THE UNIVERSITY of WESTERN ONTARIO
PHYSICAL PLANT DEPARTMENT**

	SCALE
	DATE 98-01-28
	DRAWN R. THOMAS
	CHECKED
	APPROVED

Facilities Engineering & Construction

SCALE	1" = 1/8" (AS SHOWN)
-------	----------------------

MINIATURE FLOOR PLAN - LEVELS 01 & 02
(BASEMENT & LOWER LOWER GROUND FLOORS)

DENTAL SCIENCES BLDG.

01

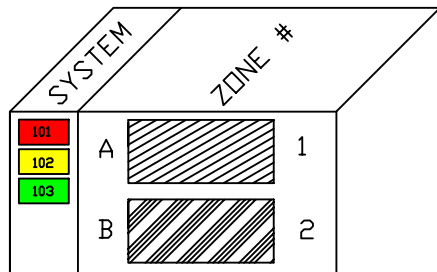

On behalf of amerucci

FAN 101, 102, 103, 104 & 113
NEED TO BE SHUTDOWN
WHEN WORK IN THE
CEILING IS REQUIRED

THE UNIVERSITY of WESTERN ONTARIO
PHYSICAL PLANT DEPARTMENT

	SCALE
	DATE 98-09-11
	DRAWN BY R. THOMAS
	CHECKED APPROVED
Facilities Engineering & Construction	SCALE
MINIATURE FLOOR PLAN - LEVEL 03 (LOWER GROUND FLOOR)	GEOMETRIC ELEV. 812.80 FT. SHEET NO. 02

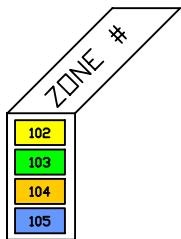
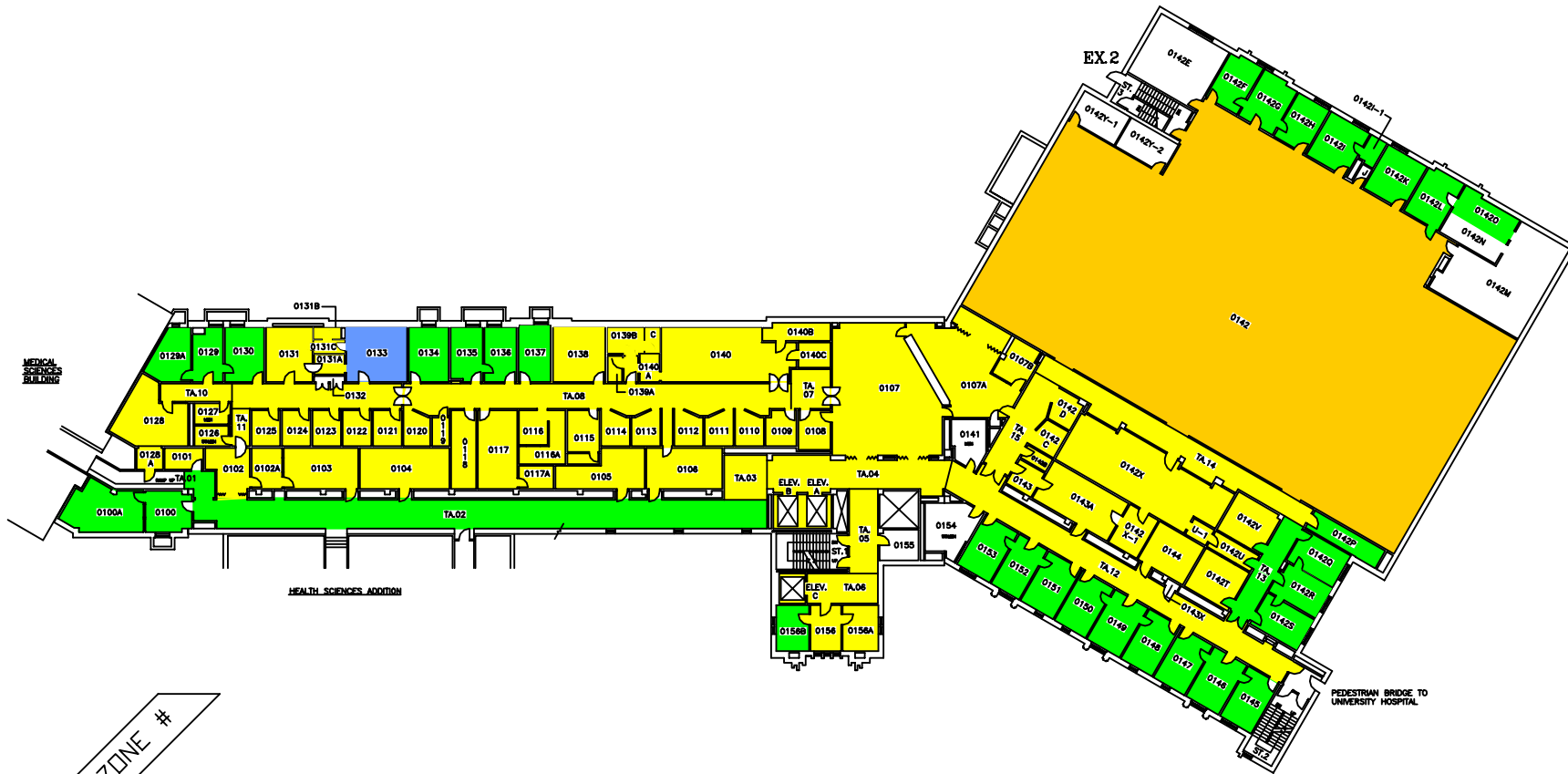

THE UNIVERSITY of WESTERN ONTARIO
PHYSICAL PLANT DEPARTMENT

SCALE
 DATE 98-01-21
 DRAWN BY R. THOMAS
 CHECKED BY []
 APPROVED BY []
 SHEET NO. DSB/MIN
 GEOMETRIC ELEV. 828.86 FT.
 SCALE 1" = 10' 1" 15' 20' 25' 30'
 MINATURE FLOOR PLAN - LEVEL 04
 (GROUND FLOOR)

Facilities Engineering & Construction

DENTAL SCIENCES BLDG.

03



SYSTEM	ZONE #
101	F
102	G
103	H
	I

THE UNIVERSITY of WESTERN ONTARIO
PHYSICAL PLANT DEPARTMENT

	SCALE
	DATE 98-08-08
	DRAWN BY R. THOMAS
	CHECKED
	APPROVED

Facilities Engineering & Construction

SCALE	GRAPHIC SCALE	GEOMETRIC ELEV.
1" = 10' 0"	0 10 20 30 40 50	854.88 FT.

MINIATURE FLOOR PLAN - LEVEL 06
(SECOND FLOOR)
DENTAL SCIENCES BLDG.

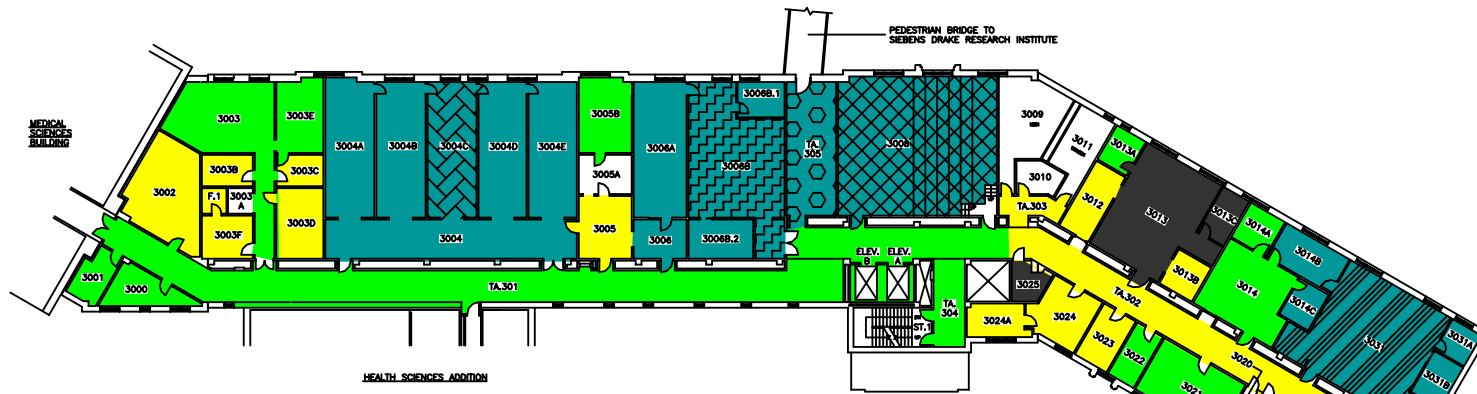

THIRD FLOOR

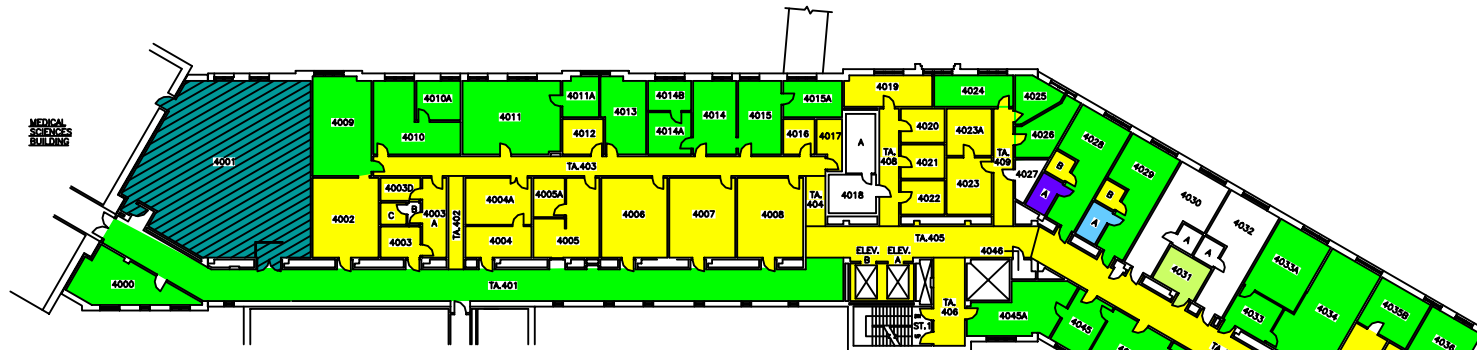

FOURTH FLOOR

SYSTEM	ZONE #
102	A
103	B
107	C
108	D
109	E
110	F
111	

THE UNIVERSITY of WESTERN ONTARIO
PHYSICAL PLANT DEPARTMENT

	SCALE
	98-01-22
	DATE
	R. THOMAS
	CHECKED
	APPROVED
	DRAWN BY
	DSB/MIN
	GEOMETRIC ELEV.
	VARIABLE
<p>Facilities Engineering & Construction</p> <p>SCALE 0 10 20 30 40 50</p> <p>MINIATURE FLOOR PLANS - LEVELS 07 & 08 (3RD AND 4TH FLOORS)</p>	
<p>DENTAL SCIENCES BLDG.</p>	

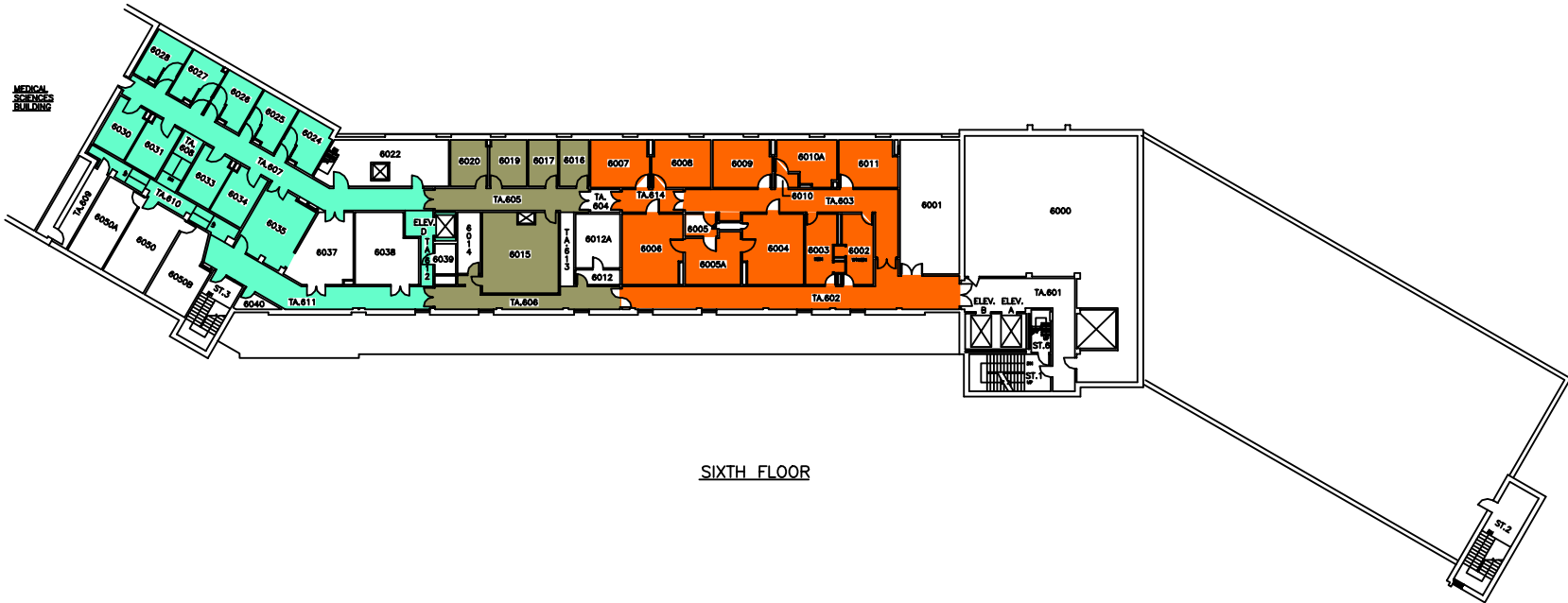

SIXTH FLOOR

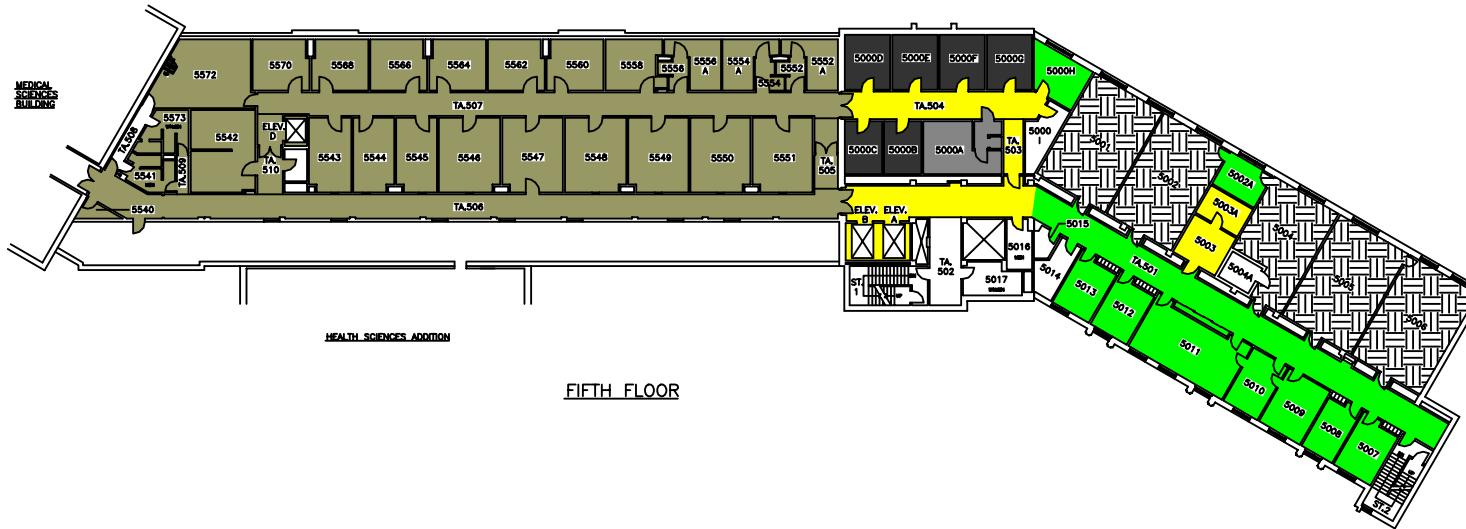

FIFTH FLOOR

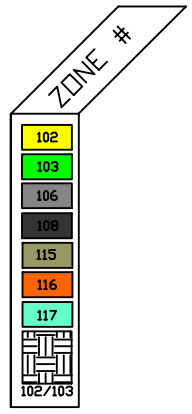

THE UNIVERSITY of WESTERN ONTARIO
PHYSICAL PLANT DEPARTMENT

SCALE: 1/8" = 1'-0"

DATE: 98-01-21

DESIGNED BY: R. THOMAS

CHECKED BY: [Signature]

APPROVED BY: [Signature]

DRAWN BY: DSB/MIN

GEOMETRIC BLEV: VARIES

MINIATURE FLOOR PLANS - LEVELS 09 & 10 (5TH AND 6TH FLOORS)

DENTAL SCIENCES BLDG. 07