



Notice of Service Interruption/Area Closure
Western University
Facilities Management
Client Services 519-661-3304 (fmhelp@uwo.ca)

Submit by E-mail

Print Form

Date of Interruption/Closure Thursday, Sept. 10th 2015

Time(s): 8:00 am --- 4:30 pm

Building(s) #1 DENTAL SCIENCE BUILDING (DSB)

#2

Affected:

#3

#4

Areas/Rooms Affected Alternate Route/Service:

Basement B4 / B5 area - library archive space - ceiling access

Service to be interrupted: #1 Supply Air Fan # 114

#2

#3

#4

Description/Reason for Project:

Above ceiling access (asbestos area) for investigation of plumbing services related to upcoming project on LLG fl above.
See attached HVAC drawings.

Requester: Mike DeJager

Date of Request: Sep 4, 2015

Supervising Tradesperson:

Unit:

Trade Supervisor:

Unit:

Date:

Contractor: Jobi Contracting - Joe Narciso / Brent Parsons - cell

Phone # +1 (519) 719-9417

Coordinator/Project Manager: Mike DeJager

Phone # 88737

Date: Sep 4, 2015

Reviewed by Trade Supervisor(s)/Shop(s) Affected:

Name: Electrical / Mechanical Shop

Date: Sep 8, 2015

Signature/
Stamp:

APPROVED

By Steve Pepper (spepper@uwo.ca) at 2:09 pm, Sep 08, 2015

Name:

WES Control

Date: Sep 8, 2015

Signature/
Stamp:

REVIEWED

By Jesse Atkinson (jatkin48@uwo.ca) at 1:28 pm, Sep 08, 2015

Name:

Date:

Signature/
Stamp:

Name:

Date:

Signature/
Stamp:

Name:

Date:

Signature/
Stamp:

Principal Occupants:

Name: Richard Kirk

Ext. 81342

Date:

Name:

Ext.

Date:

Name:

Ext.

Date:

Name:

Ext.

Date:

Approval to Proceed:

Date:

APPROVED

By Dan Trudgeon (fminterr@uwo.ca) at 3:01 pm, Sep 08, 2015

Notes: Use of space pre-approved by Richard Kirk on sept. 4th. W.O # 540775 to motor shop. Fan # 114 as per WES.

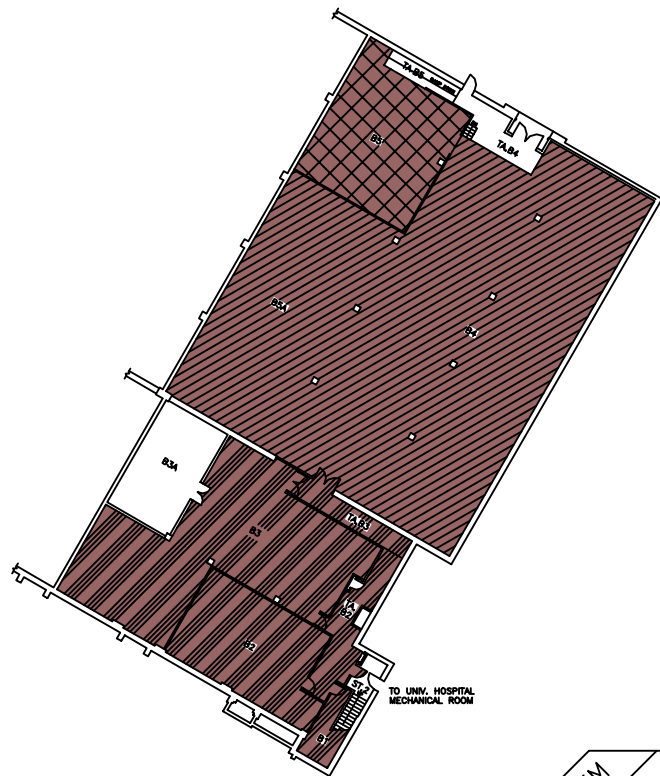

BASEMENT FLOOR

787.88 FT.

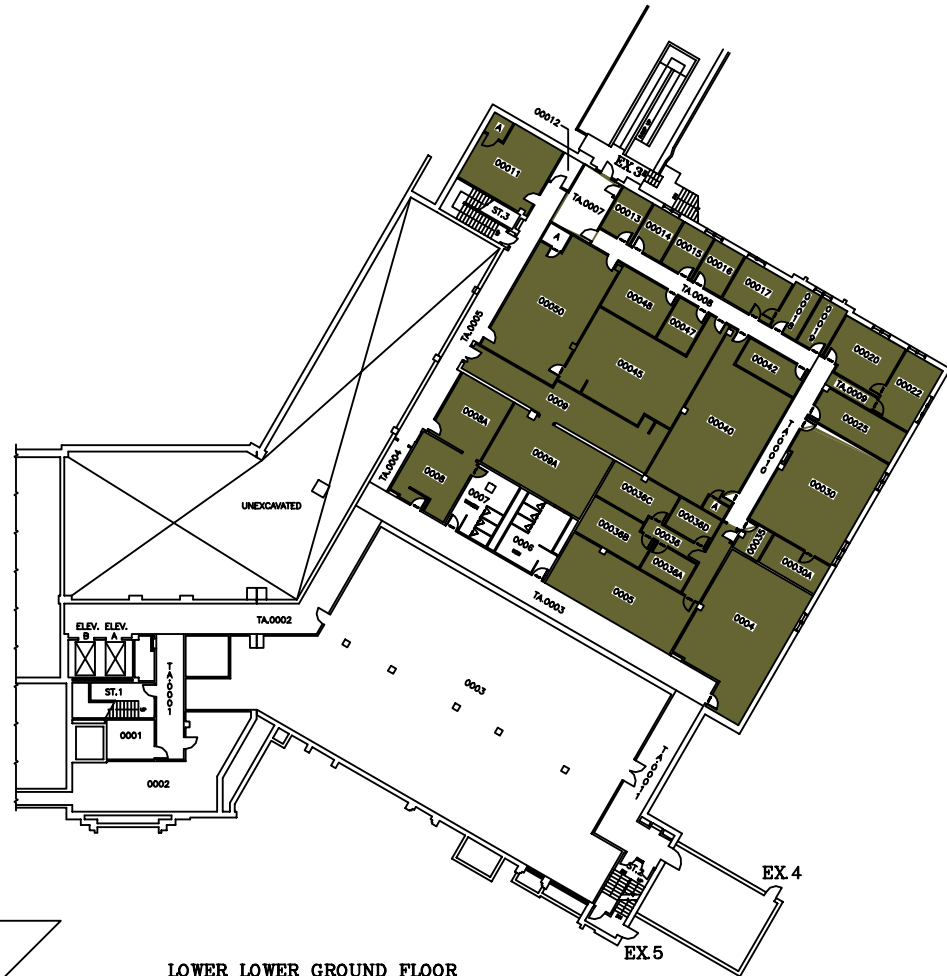
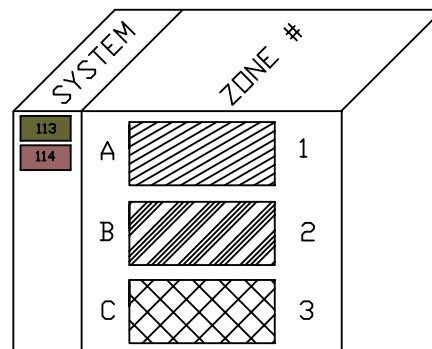

LOWER LOWER GROUND FLOOR

798.89 FT.

THE UNIVERSITY of WESTERN ONTARIO PHYSICAL PLANT DEPARTMENT	
SCALE DATE 99-01-28 DRAWN R. THOMAS CHECKED APPROVED Facilities Engineering & Construction SCALE 1" = 16' 0"	
MINUTURE FLOOR PLAN - LEVELS 01 & 02 (BASEMENT & LOWER LOWER GROUND FLOORS)	SCALE 1" = 16' 0"
DENTAL SCIENCES BLDG.	SHEET 01