



Western
UNIVERSITY • CANADA

Notice of Service Interruption/Area Closure Western University Facilities Management

Service Centre 519-661-3304 (fmhelp@uwo.ca)

Submit by E-mail

Print Form

Date of Interruption/Closure	<input type="text" value="Feb 13, 2015"/>	Time(s):	<input type="text" value="5:30pm - 8:30pm"/>
------------------------------	---	----------	--

Building(s) Affected:	#1 <input type="text" value="Dental Sciences Building (DSB)"/>	#2 <input type="text" value="Fan 101, 102, 103, 104 & 113"/>
	#3 <input type="text"/>	#4 <input type="text"/>

Areas/Rooms Affected Alternate Route/Service:

Service to be interrupted:	#1 <input type="text" value="Ventillation system"/>	#2 <input type="text"/>
	#3 <input type="text"/>	#4 <input type="text"/>

Description/Reason for Project:

Requester:	<input type="text" value="Boris Pertout / Glen Armstrong"/>	Date of Request:	<input type="text" value="Jan 30, 2015"/>
------------	---	------------------	---

Supervising Tradesperson:	<input type="text"/>	Unit:	<input type="text"/>
---------------------------	----------------------	-------	----------------------

Trade Supervisor:	<input type="text"/>	Unit:	<input type="text"/>	Date:	<input type="text"/>
-------------------	----------------------	-------	----------------------	-------	----------------------

Contractor:	<input type="text" value="Pinchen Environmental Inc"/>	Phone #	<input type="text"/>
-------------	--	---------	----------------------

Coordinator/Project Manager:	<input type="text" value="Boris Pertout / Glen Armstrong"/>	Phone #	<input type="text" value="+1 (519) 521-2551"/>	Date:	<input type="text"/>
------------------------------	---	---------	--	-------	----------------------

Reviewed by Trade Supervisor(s)/Shop(s) Affected:			
Name:	<input type="text" value="Electrical / Mechanical Shop"/>	Date:	<input type="text" value="Feb 2, 2015"/>
Name:	<input type="text" value="WES Control"/>	Date:	<input type="text" value="Feb 2, 2015"/>

Signature/Stamp:	APPROVED <small>By Steve Pepper (spepper@uwo.ca) at 7:25 am, Feb 03, 2015</small>
------------------	---

Signature/Stamp:	REVIEWED <small>By Wayne Drummond (ppdwad@uwo.ca) at 10:34 am, Feb 02, 2015</small>
------------------	---

Reviewed by:	
Name:	<input type="text"/>
Date:	<input type="text"/>
Signature/Stamp:	<input type="text"/>

Principal Occupants:		
Name:	Ext.	Date:
<input type="text"/>	<input type="text"/>	<input type="text"/>
Name:	Ext.	Date:
<input type="text"/>	<input type="text"/>	<input type="text"/>
Name:	Ext.	Date:
<input type="text"/>	<input type="text"/>	<input type="text"/>

Approval to Proceed:	Date:	<input type="text"/>	Approval to Proceed:	Date:	<input type="text"/>
APPROVED <small>By Dan Trudgeon (fminterr@uwo.ca) at 7:34 am, Feb 03, 2015</small>					

Notes:

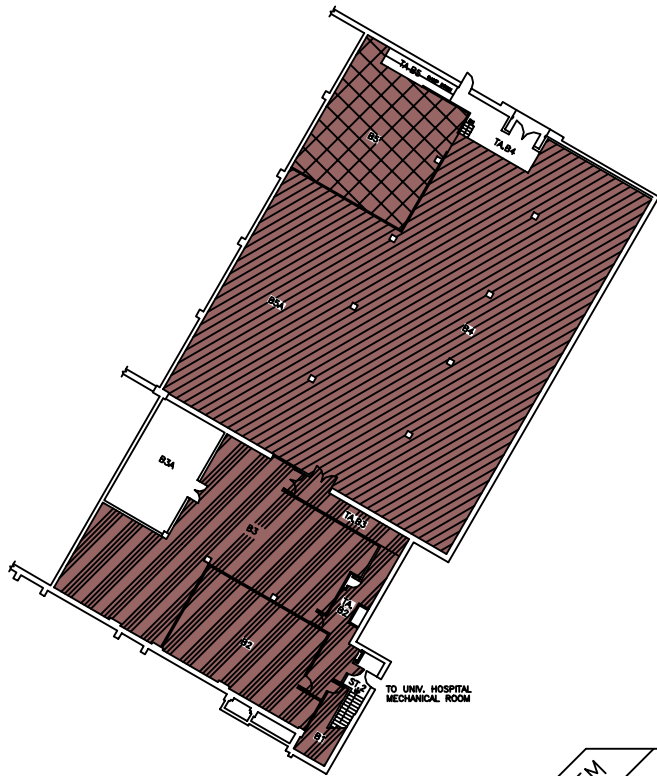

BASEMENT FLOOR

787.88 FT.

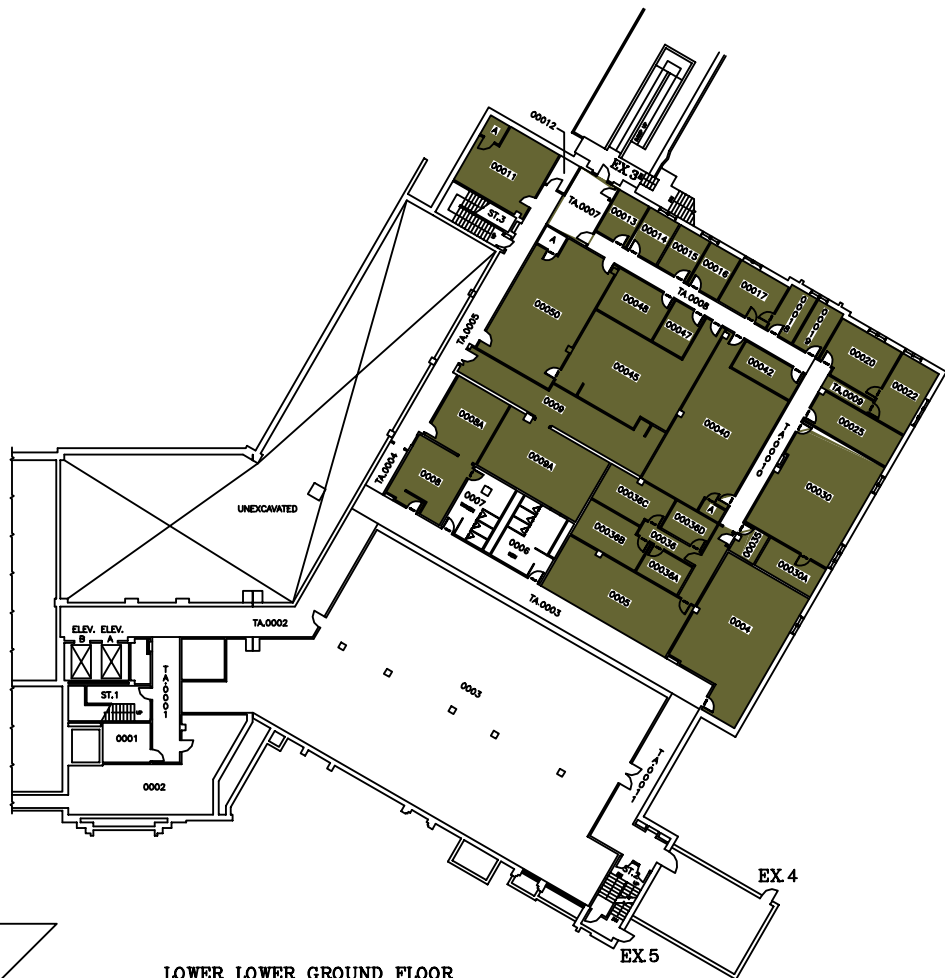

LOWER LOWER GROUND FLOOR

798.89 FT.

SYSTEM		ZONE #	
113	A		1
114	B		2
	C		3

THE UNIVERSITY of WESTERN ONTARIO
PHYSICAL PLANT DEPARTMENT

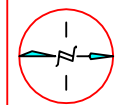

SCALE	SCALE
DATE	DATE
DESIGNED	DESIGNED
CHECKED	CHECKED
APPROVED	APPROVED
DRAWN BY	DRAWN BY
DATE	DATE

Facilities Engineering & Construction

SCALE 1" = 16' 0" (AS SHOWN)

MINIATURE FLOOR PLAN - LEVELS 01 & 02
(BASEMENT & LOWER LOWER GROUND FLOORS)

DENTAL SCIENCES BLDG.

01

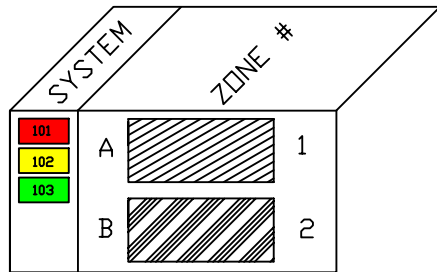

EX 1

On behalf of amerucci

FAN 101, 102, 103, 104 & 113
NEED TO BE SHUTDOWN
WHEN WORK IN THE
CEILING IS REQUIRED

THE UNIVERSITY of WESTERN ONTARIO PHYSICAL PLANT DEPARTMENT	
	SCALE
	DATE 98-09-11
	DRAWN BY R. THOMAS
	CHECKED
Facilities Engineering & Construction	
SCALE 0 5 10 15 20 25 30	
MINATURE FLOOR PLAN - LEVEL 03 (LOWER GROUND FLOOR)	
GEOMETRIC ELEV. 812.80 FT.	
DENTAL SCIENCES BLDG. 02	

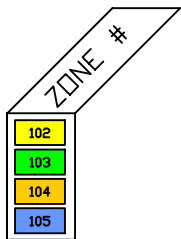
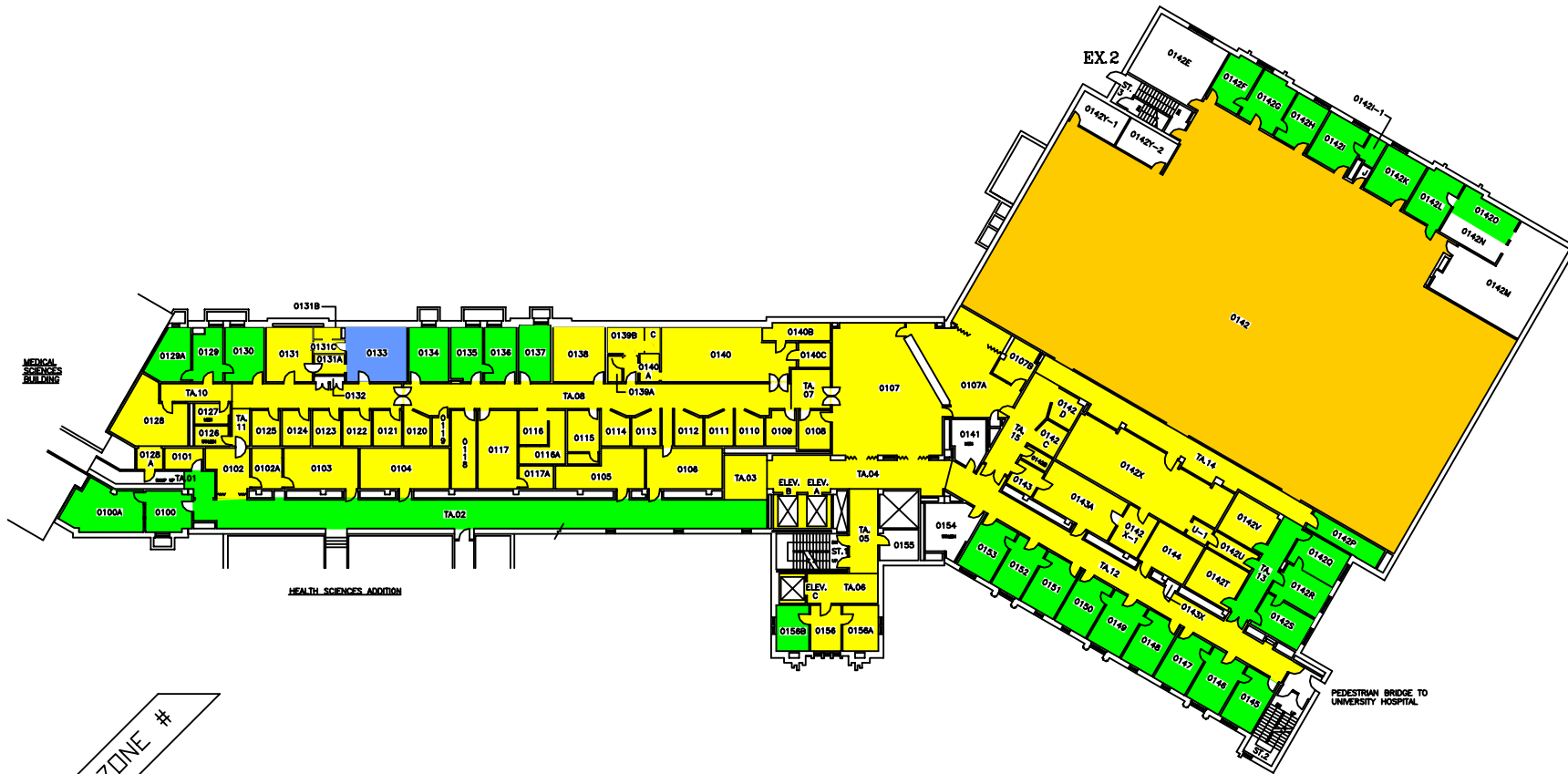

THE UNIVERSITY of WESTERN ONTARIO
PHYSICAL PLANT DEPARTMENT

	SCALE
	DATE 98-01-21
	DRAWN BY R. THOMAS
	CHECKED BY [Signature]
Facilities Engineering & Construction	
SCALE: 1" = 10' 10" 15' 20' 25' 30' MINUTURE FLOOR PLAN - LEVEL 04 (GROUND FLOOR)	SHEET NO. DSB/MIN GEOMETRIC ELEV. 828.86 FT. 03

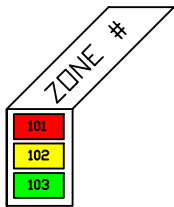

THE UNIVERSITY of WESTERN ONTARIO
PHYSICAL PLANT DEPARTMENT

SCALE
DATE 98-08-08
DRAWN R. THOMAS
CHECKED
APPROVED

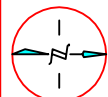

Facilities Engineering & Construction

SCALE 1" = 10' 1/8" 1/4" 1/2" 3/4" 1" 1 1/4" 1 1/2" 2" 3" 4" 6" 8" 10" 12" 15" 20" 24" 30" 36" 48" 60" 840.86 FT.

MINIATURE FLOOR PLAN - LEVEL 05
(FIRST FLOOR)
DENTAL SCIENCES BLDG.

04



SYSTEM	ZONE #
101	F
102	G
103	H
	I

THE UNIVERSITY of WESTERN ONTARIO
PHYSICAL PLANT DEPARTMENT

SCALE: 1/4" = 1'-0"

DATE: 08-09-08

DESIGNED BY: R. THOMAS

CHECKED BY:

APPROVED BY:

Facilities Engineering & Construction

SCALE: 1/4" = 1'-0"

MINIATURE FLOOR PLAN - LEVEL 06
(SECOND FLOOR)

DENTAL SCIENCES BLDG.

05

