



Notice of Service Interruption/Area Closure
Western University
Facilities Management
Client Services 519-661-3304 (fmhelp@uwo.ca)

Submit by E-mail
 Print Form

Date of Interruption/Closure: Time(s):

Building(s) Affected: #1 #2
 #3 #4
 Areas/Rooms Affected Alternate Route/Service:

Service to be interrupted: #1 #2
 #3 #4
 Description/Reason for Project:

Requester: Date of Request:

Supervising Tradesperson: Unit:
 Trade Supervisor: Unit: Date:

Contractor: Phone #:
 Coordinator/Project Manager: Phone #: Date:

Reviewed by Trade Supervisor(s)/Shop(s) Affected:

Name: <input type="text" value="Electrical / Mechanical Shop"/>	Date: <input type="text" value="Dec 1, 2015"/>	Name: <input type="text" value="WES Control"/>	Date: <input type="text" value="Dec 1, 2015"/>
Signature/Stamp:		Signature/Stamp: REVIEWED <i>By Jesse Atkinson (jatkin48@uwo.ca) at 3:31 pm, Dec 01, 2015</i>	
Name: <input type="text"/>	Date: <input type="text"/>	Principal Occupants:	
Signature/Stamp: <input type="text"/>		Name: <input type="text"/>	Ext. <input type="text"/> Date: <input type="text"/>
Name: <input type="text"/>	Date: <input type="text"/>	Name: <input type="text"/>	Ext. <input type="text"/> Date: <input type="text"/>
Signature/Stamp: <input type="text"/>		Name: <input type="text"/>	Ext. <input type="text"/> Date: <input type="text"/>
Name: <input type="text"/>	Date: <input type="text"/>	Name: <input type="text"/>	Ext. <input type="text"/> Date: <input type="text"/>
Signature/Stamp: <input type="text"/>		Approval to Proceed: <input type="text"/>	
Name: <input type="text"/>	Date: <input type="text"/>	APPROVED <i>By Dan Trudgeon (fminterr@uwo.ca) at 7:53 am, Dec 02, 2015</i>	
Signature/Stamp: <input type="text"/>			

Notes:

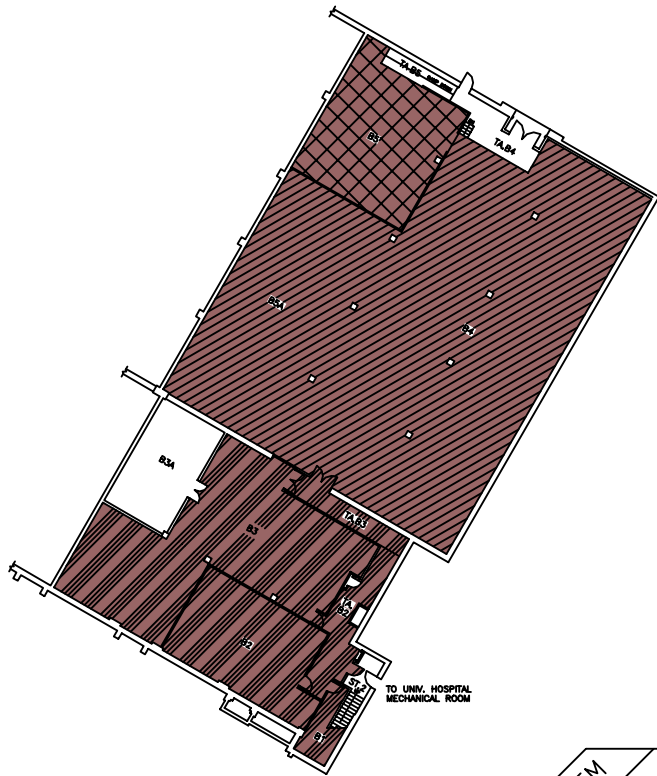

BASEMENT FLOOR

787.88 FT.

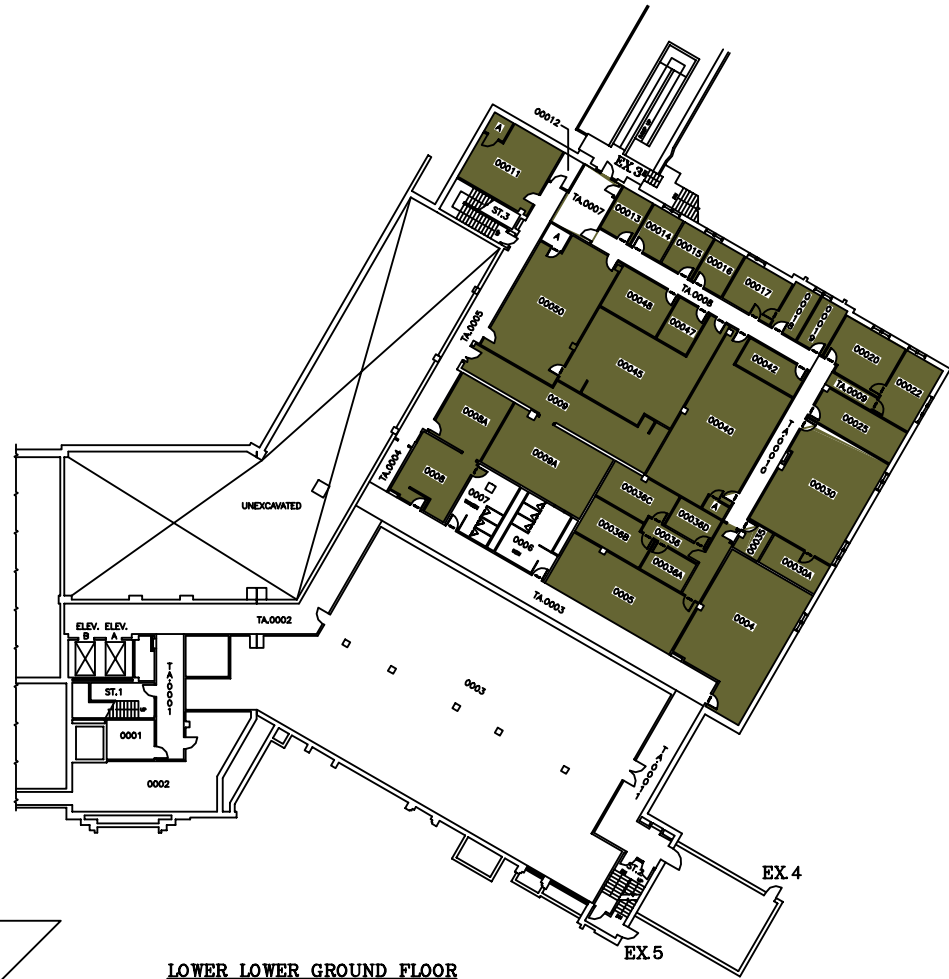

LOWER LOWER GROUND FLOOR

798.89 FT.

SYSTEM	ZONE #
113	A
114	B
	C

THE UNIVERSITY of WESTERN ONTARIO
PHYSICAL PLANT DEPARTMENT

SCALE: Varies
 DATE: W9-01-28
 DRAWN BY: R. THOMAS
 CHECKED BY: []
 APPROVED BY: []
 SHEET NO.: DSB/MIN
 QUANTITY: Varies

Facilities Engineering & Construction

SCALE: 1" = 10'-0" (AS SHOWN)
 MINUTURE FLOOR PLAN - LEVELS 01 & 02 (BASEMENT & LOWER LOWER GROUND FLOORS)

DENTAL SCIENCES BLDG.

01

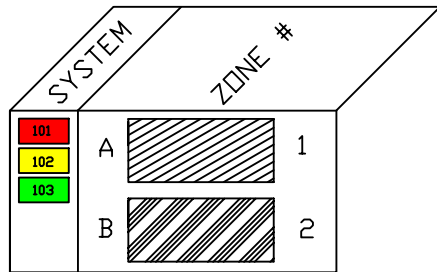

On behalf of amerucci
**FAN 101, 102, 103, 104 & 113
 NEED TO BE SHUTDOWN
 WHEN WORK IN THE
 CEILING IS REQUIRED**

THE UNIVERSITY of WESTERN ONTARIO PHYSICAL PLANT DEPARTMENT		
	SCALE	DATE
		98-09-11
	CHECKED	DRAWN
	APPROVED	
Facilities Engineering & Construction		PROJECT No.
SCALE 1" = 10' 1" 3" 2" 1" 0" 0"		DSB/AMN
MINIATURE FLOOR PLAN - LEVEL 03 (LOWER GROUND FLOOR)		GEOGRAPHIC ELEV.
DENTAL SCIENCES BLDG.		812.86 FT.
		SHEET
		02



SYSTEM		ZONE #
101	F	6
102	G	7
103	H	8
	I	9

THE UNIVERSITY of WESTERN ONTARIO
PHYSICAL PLANT DEPARTMENT

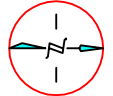
		SCALE
		DATE
		98-08-08
		DRAWN BY
		R. THOMAS
	CHECKED	
	APPROVED	
	DRAWN BY	DSB/MIN
	DATE	
	98-08-08	
	SCALE	1" = 10' 1/8" 1/2" 1" 2" 3" 4" 5" 6" 8" 10" 12" 15" 20" 25" 30" 40" 50" 60" 80" 100"
	MINIATURE FLOOR PLAN - LEVEL 06	
	(SECOND FLOOR)	
	DENTAL SCIENCES BLDG.	05

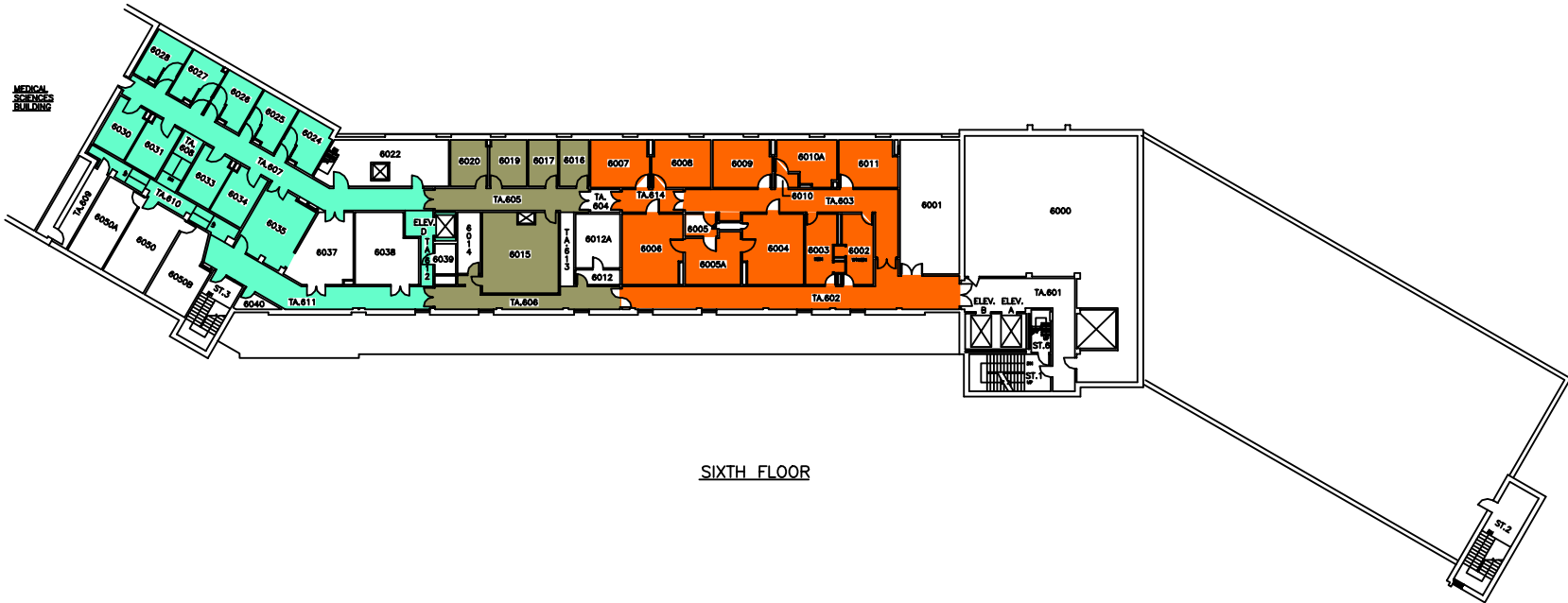

SIXTH FLOOR

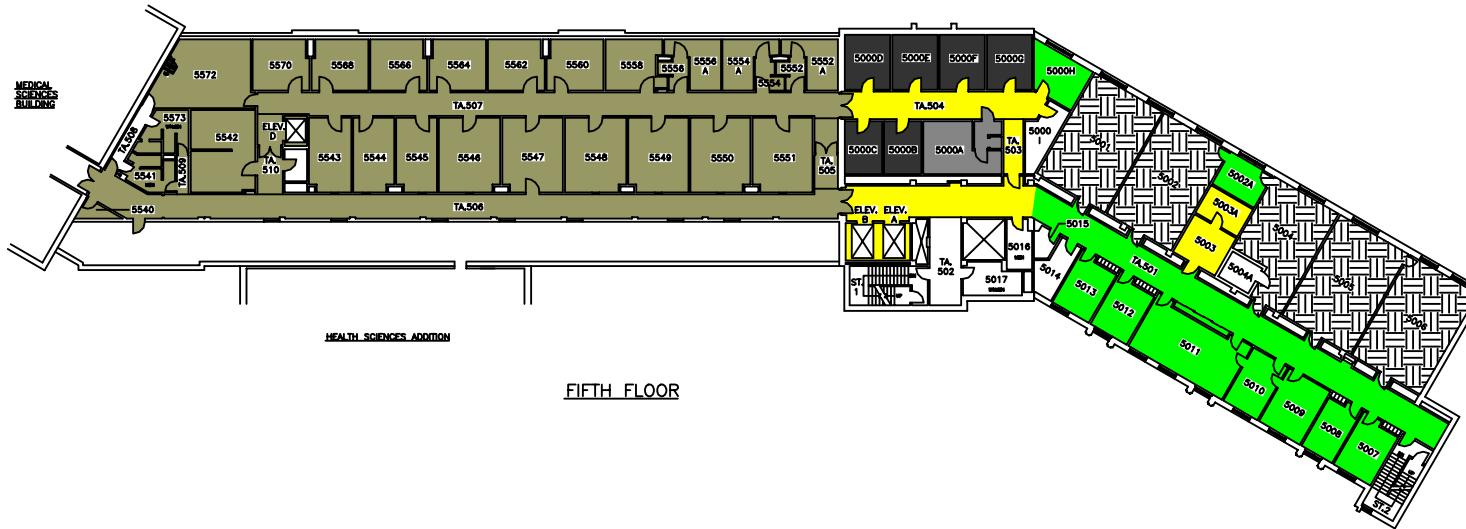

FIFTH FLOOR

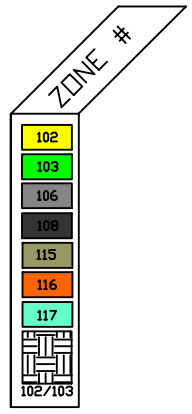

THE UNIVERSITY of WESTERN ONTARIO
PHYSICAL PLANT DEPARTMENT

SCALE: 1/8" = 1'-0"

DATE: 98-01-21

DESIGNED BY: R. THOMAS

CHECKED BY: [Signature]

APPROVED BY: [Signature]

DRAWN BY: DSB/MIN

SCALE: 1/8" = 1'-0"

MINIATURE FLOOR PLANS - LEVELS 09 & 10 (5TH AND 6TH FLOORS)

DENTAL SCIENCES BLDG.

07