



Notice of Service Interruption/Area Closure
Western University
Facilities Management
Client Services 519-661-3304 (fmhelp@uwo.ca)

Submit by E-mail
 Print Form

Date of Interruption/Closure: Time(s):

Building(s) Affected: #1 #2
 #3 #4
 Areas/Rooms Affected Alternate Route/Service:
 Work to be done in 0142Y-2 and TA.007, fans to be shut down.
 Areas served by Fan 101-104 & 113. See attached HVAC drawings.

Service to be interrupted: #1 #2
 #3 #4
 Description/Reason for Project:
 Entry to ceiling space in 0142Y-2 and TA.007 for lighting upgrades.

Requester: Date of Request:

Supervising Tradesperson: Unit:
 Trade Supervisor: Unit: Date:

Contractor: Phone #:
 Coordinator/Project Manager: Phone #: Date:

Reviewed by Trade Supervisor(s)/Shop(s) Affected:

| | | | |
|---|--|--|--|
| Name: <input type="text" value="Electrical / Mechanical Shop"/> | Date: <input type="text" value="Dec 3, 2015"/> | Name: <input type="text" value="WES Control"/> | Date: <input type="text" value="Dec 3, 2015"/> |
| Signature/Stamp: <input type="text" value="APPROVED"/> <small>By Steve Pepper (spepper@uwo.ca) at 10:47 am, Dec 03, 2015</small> | | Signature/Stamp: <input type="text" value="REVIEWED"/> <small>By Jesse Atkinson (jatin48@uwo.ca) at 1:05 pm, Dec 03, 2015</small> | |
| Name: <input type="text"/> | Date: <input type="text"/> | Principal Occupants: | |
| Signature/Stamp: <input type="text"/> | | Name: <input type="text"/> | Ext. <input type="text"/> Date: <input type="text"/> |
| Name: <input type="text"/> | Date: <input type="text"/> | Name: <input type="text"/> | Ext. <input type="text"/> Date: <input type="text"/> |
| Signature/Stamp: <input type="text"/> | | Name: <input type="text"/> | Ext. <input type="text"/> Date: <input type="text"/> |
| Name: <input type="text"/> | Date: <input type="text"/> | Name: <input type="text"/> | Ext. <input type="text"/> Date: <input type="text"/> |
| Signature/Stamp: <input type="text"/> | | Approval to Proceed: <input type="text"/> Date: <input type="text"/> | |
| Name: <input type="text"/> | Date: <input type="text"/> | <input type="text" value="APPROVED"/> <small>By Dan Trudgeon (fminterr@uwo.ca) at 7:23 am, Dec 04, 2015</small> | |
| Signature/Stamp: <input type="text"/> | | | |

Notes:

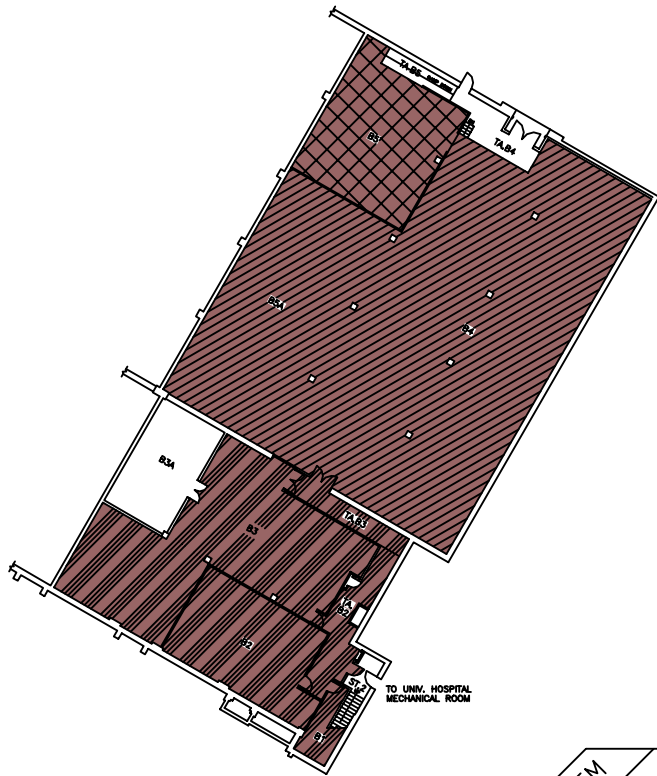

BASEMENT FLOOR

787.88 FT.

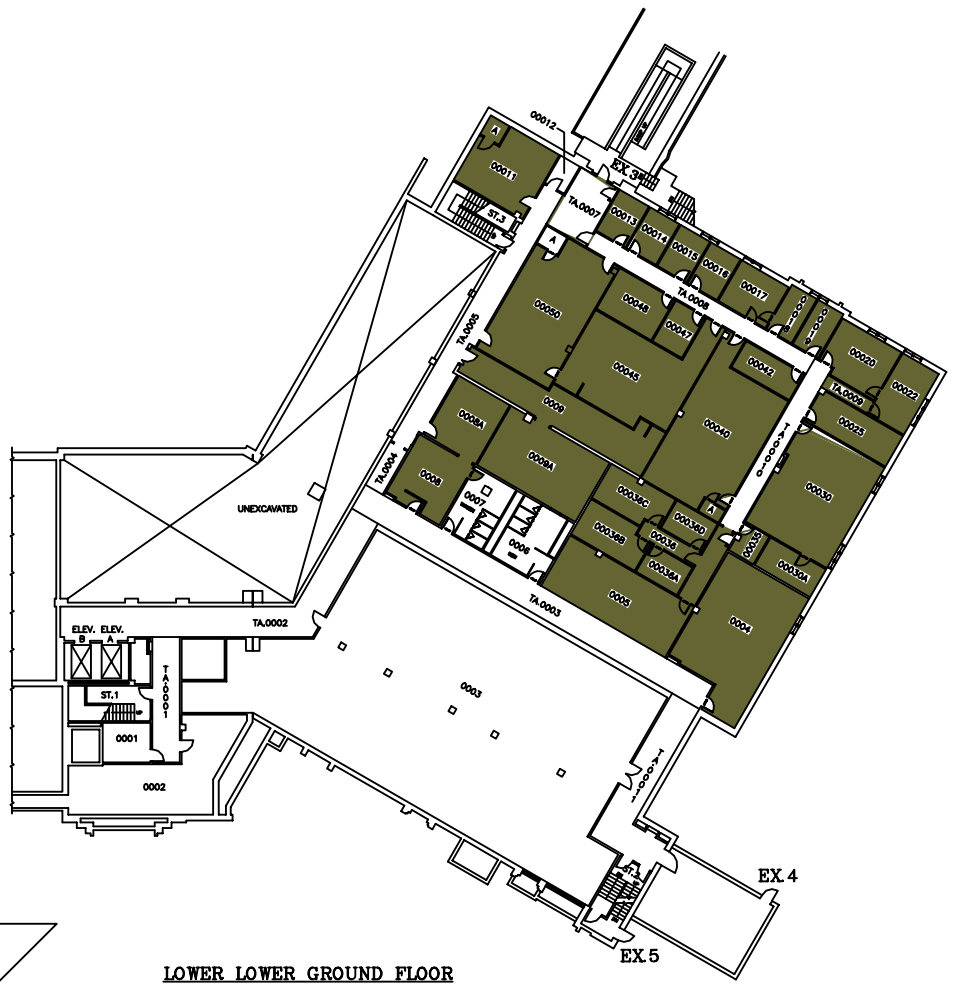

LOWER LOWER GROUND FLOOR

798.89 FT.

| SYSTEM | ZONE # |
|--------|--------|
| 113 | A |
| 114 | B |
| | C |

**THE UNIVERSITY of WESTERN ONTARIO
PHYSICAL PLANT DEPARTMENT**

| | |
|--|--------------------|
| | SCALE |
| | DATE 98-01-28 |
| | DRAWN R. THOMAS |
| | CHECKED |
| | APPROVED |

Facilities Engineering & Construction

SCALE 1" = 16' 0" (AS SHOWN)
MINIATURE FLOOR PLAN - LEVELS 01 & 02
(BASEMENT & LOWER LOWER GROUND FLOORS)

DENTAL SCIENCES BLDG.

SCALE
VARIES
01

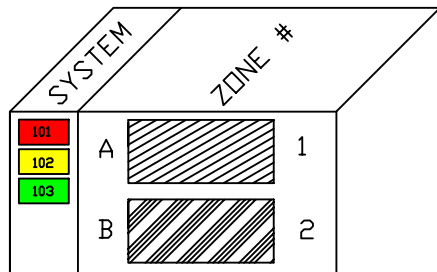

On behalf of amerucci

**FAN 101, 102, 103, 104 & 113
NEED TO BE SHUTDOWN
WHEN WORK IN THE
CEILING IS REQUIRED**

| | |
|--|--|
| THE UNIVERSITY of WESTERN ONTARIO PHYSICAL PLANT DEPARTMENT | |
| | <small>SCALE</small> <small>DATE</small> <small>DESIGNED BY</small> <small>CHECKED BY</small> <small>APPROVED BY</small> |
| | <small>SCALE</small> <small>MINIATURE FLOOR PLAN - LEVEL 03 (LOWER GROUND FLOOR)</small> |
| <small>Facilities Engineering & Construction</small> <small>MINIATURE FLOOR PLAN - LEVEL 03 (LOWER GROUND FLOOR)</small> DENTAL SCIENCES BLDG. | |
| <small>SCALE</small> <small>DATE</small> <small>DESIGNED BY</small> <small>CHECKED BY</small> <small>APPROVED BY</small> <small>PROJECT NO.</small> <small>GEOMETRIC ELEV.</small> <small>PROJECT</small> | |
| <small>98-09-11</small> <small>R. THOMAS</small> <small>DSB/MIN</small> <small>812.86 FT.</small> 02 | |

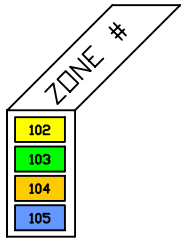
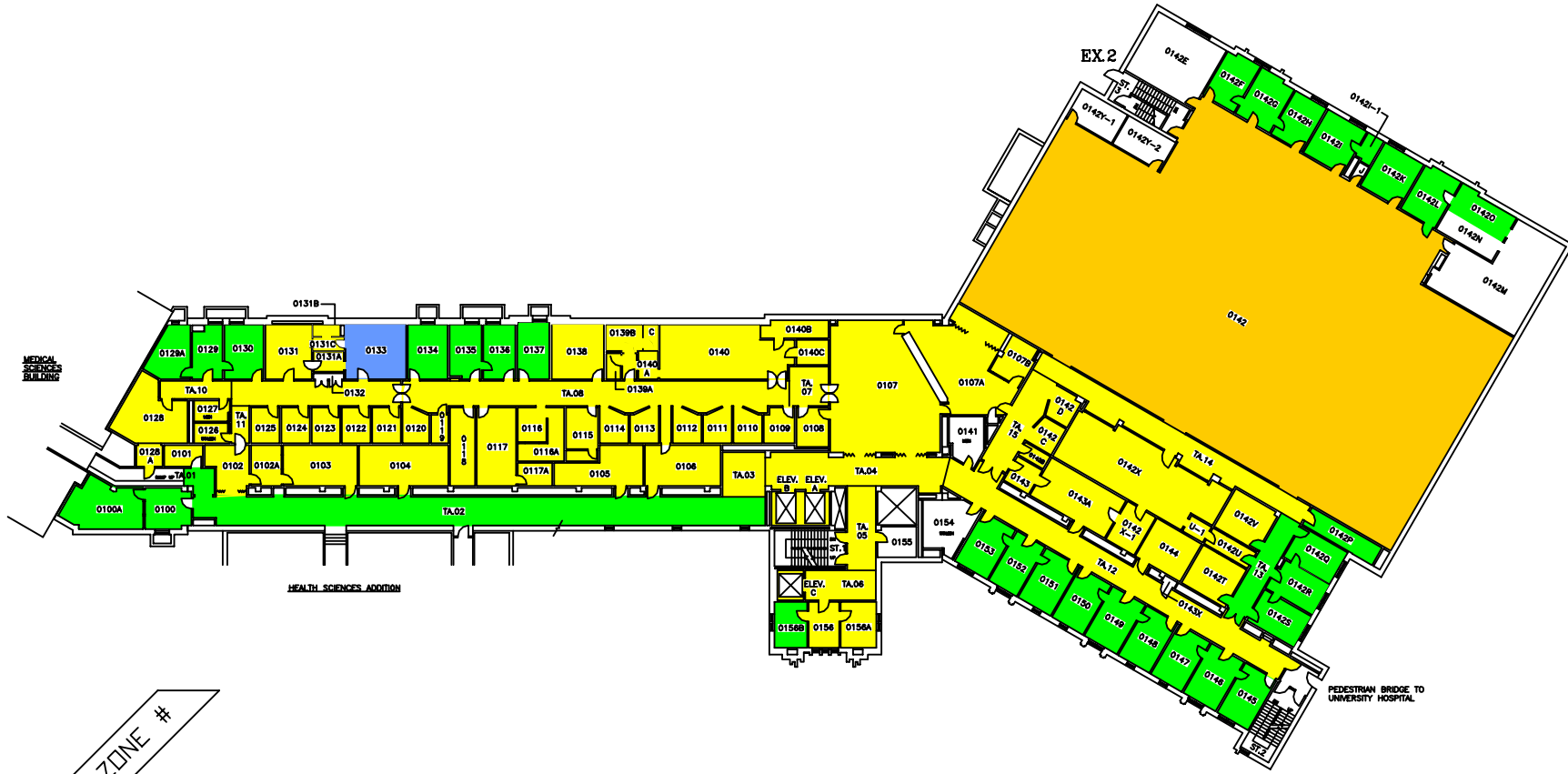

THE UNIVERSITY of WESTERN ONTARIO
 PHYSICAL PLANT DEPARTMENT

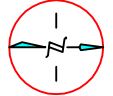
| | |
|---|-----------------------|
|  | SCALE |
| | DATE 98-01-21 |
| | DRAWN BY R. THOMAS |
| | CHECKED BY [] |
| Facilities Engineering & Construction SCALE 1" = 10' 15' 20' 25' 30' MINATURE FLOOR PLAN - LEVEL 04 (GROUND FLOOR) | |
| SHEET NO. DSB/MIN GEOMETRIC ELEV. 828.86 FT. | 03 |

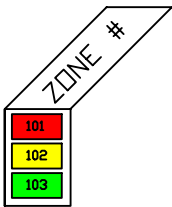

THE UNIVERSITY of WESTERN ONTARIO
PHYSICAL PLANT DEPARTMENT

| | | |
|--|--|--------------------|
| | | SCALE |
| | | DATE 98-09-08 |
| | | DRAWN R. THOMAS |
| | | CHECKED |
| | | APPROVED |

Facilities Engineering & Construction
DWG FILE No. DSB\MIN

SCALE 1" = 10' 1/8" 1/2" 1" 2" 3" 4" 5" 6" 8" 10" 12" 15" 20" 30" 40" 50" 60" 80" 100"
GEOMETRIC ELEV. 840.89 FT.

MINIATURE FLOOR PLAN - LEVEL 05 (FIRST FLOOR)

DENTAL SCIENCES BLDG. 04



| SYSTEM | ZONE # |
|--------|--------|
| 101 | F |
| 102 | G |
| 103 | H |
| | I |

THE UNIVERSITY of WESTERN ONTARIO
PHYSICAL PLANT DEPARTMENT

SCALE: 1/8" = 1'-0"

DATE: 08-09-08

DESIGNED BY: R. THOMAS

CHECKED BY: [Signature]

APPROVED BY: [Signature]

DRAWN BY: DSB/MIN

GEOMETRIC ELEV.: 854.80 FT.

Facilities Engineering & Construction

MINIATURE FLOOR PLAN - LEVEL 06 (SECOND FLOOR)

DENTAL SCIENCES BLDG.

05

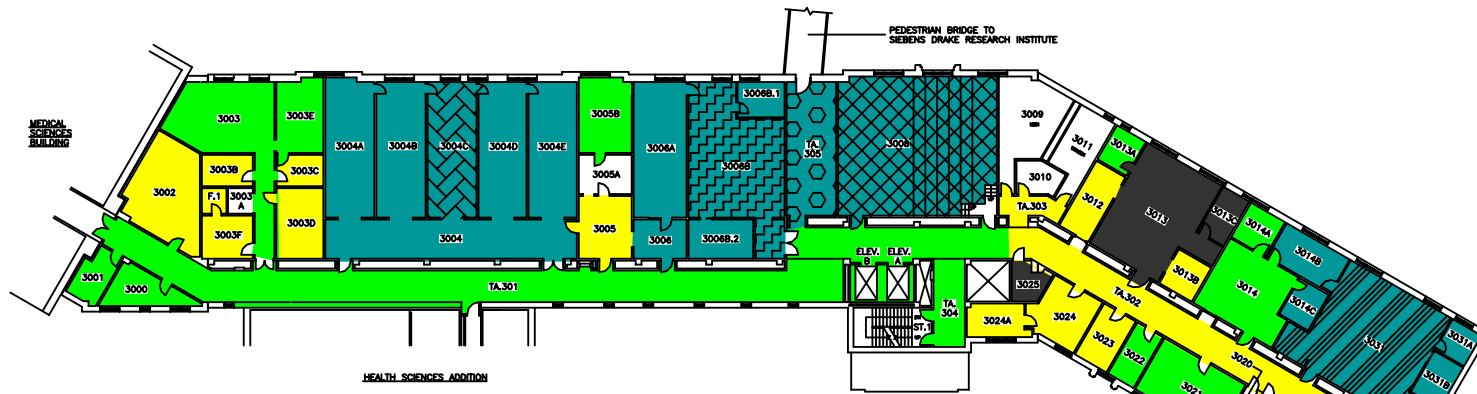

HEALTH SCIENCES ADDITION

THIRD FLOOR

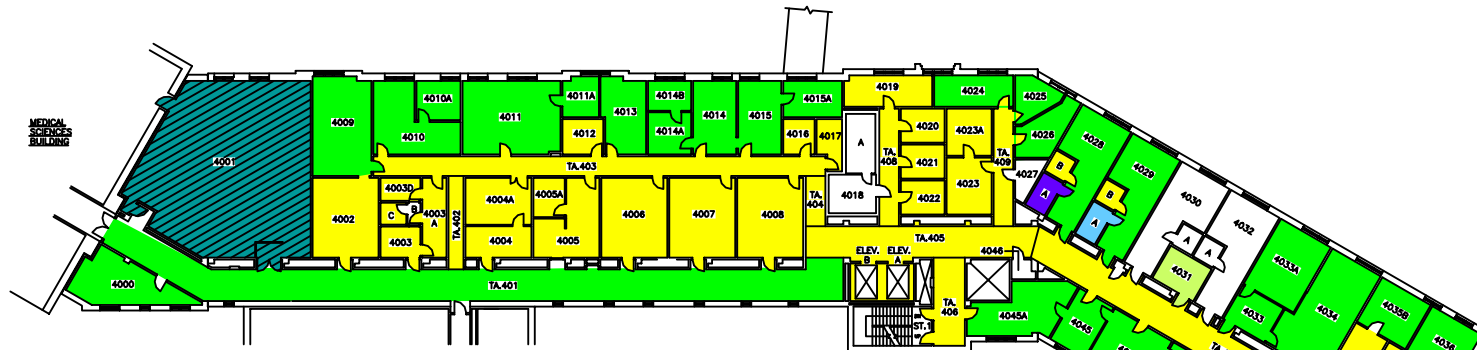

HEALTH SCIENCES ADDITION

FOURTH FLOOR

| SYSTEM | ZONE # |
|--------|--------|
| 102 | A |
| 103 | B |
| 107 | C |
| 108 | D |
| 109 | E |
| 110 | F |
| 111 | |

THE UNIVERSITY of WESTERN ONTARIO
PHYSICAL PLANT DEPARTMENT

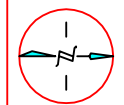

Facilities Engineering & Construction

SCALE: 1" = 10' 0" (3000mm)
MINIATURE FLOOR PLANS - LEVELS 07 & 08
(3RD AND 4TH FLOORS)

DENTAL SCIENCES BLDG.

SCALE: 1" = 10' 0" (3000mm)
DATE: 98-01-22
DRAWN BY: R. THOMAS
CHECKED BY: []
APPROVED BY: []
DWG FILE NO: DSB/MIN
GEOMETRIC ELEV: VARIES
SHEET: 06

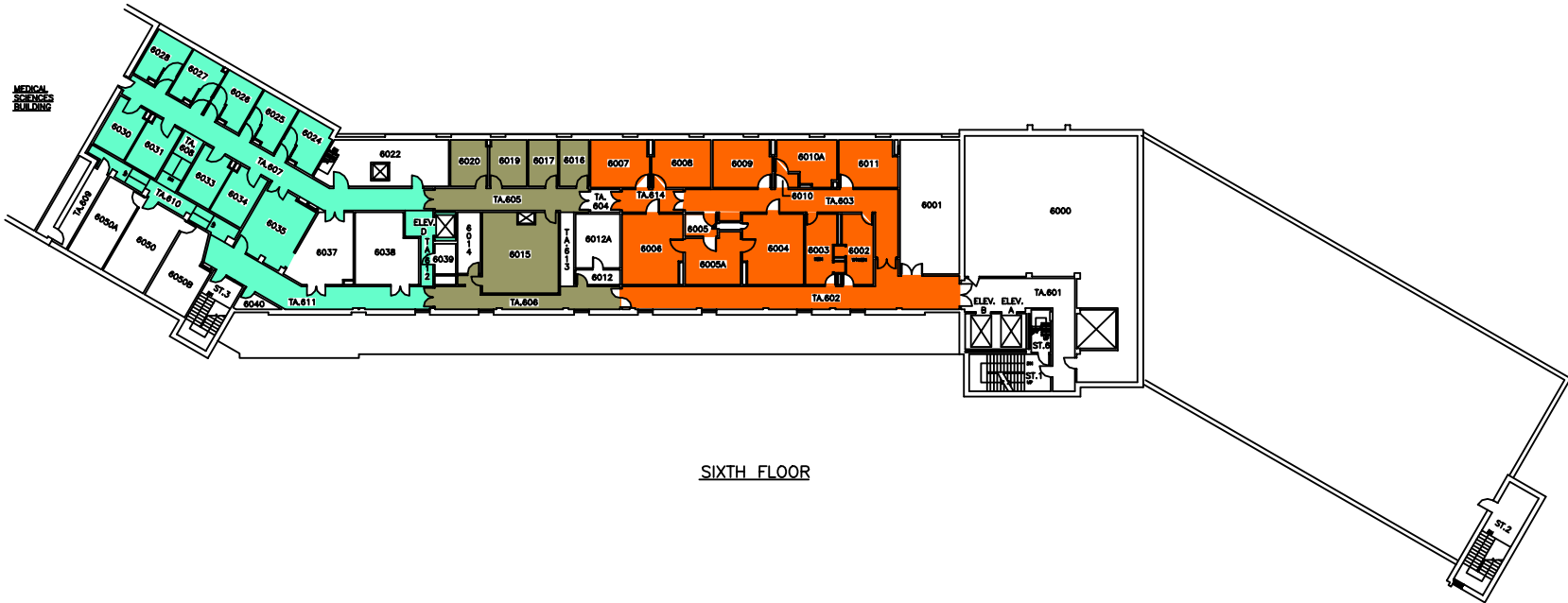

SIXTH FLOOR

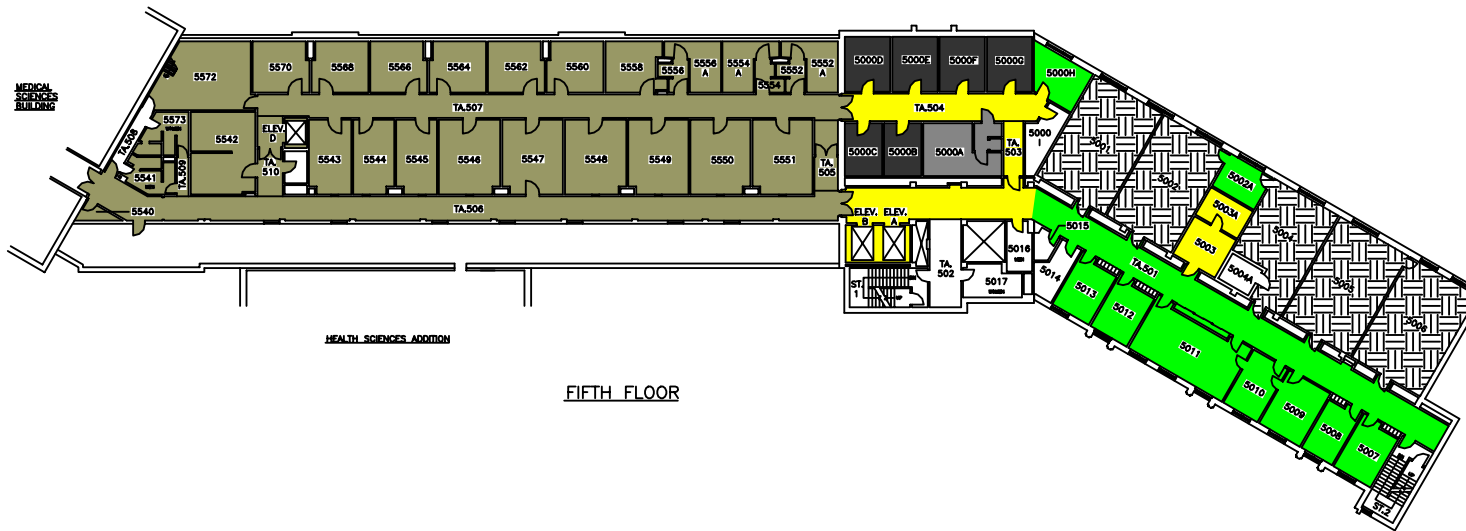

FIFTH FLOOR

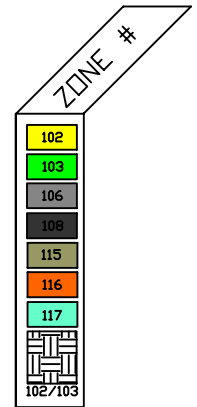

THE UNIVERSITY of WESTERN ONTARIO
PHYSICAL PLANT DEPARTMENT

| | |
|---|---------------------|
| | SCALE |
| | DATE 98-01-21 |
| | DRAWN R. THOMAS |
| | CHECKED |
| | APPROVED |
| | DRAWN BY DSB/MIN |
| MINUTURE FLOOR PLANS - LEVELS 09 & 10 (5TH AND 6TH FLOORS) | |
| DENTAL SCIENCES BLDG. | |
| 07 | |