



Notice of Service Interruption/Area Closure
Western University
Facilities Management
Client Services 519-661-3304 (fmhelp@uwo.ca)

Submit by E-mail
 Print Form

Date of Interruption/Closure: Time(s):

Building(s) Affected: #1 #2
 #3 #4

Areas/Rooms Affected Alternate Route/Service:
 Rooms served by Fans 101, 102, 103, 104 & 113.
 Floor drains in DSB 4018 & 4018A will be plugged.

Service to be interrupted: #1 #2
 #3 #4

Description/Reason for Project:
 Repair cracked floor drain from DSB 4018 in ceiling space of DSB 3008.

Requester: Date of Request:

Supervising Tradesperson: Unit:

Trade Supervisor: Unit: Date:

Contractor: Phone #:

Coordinator/Project Manager: Phone #: Date:

Reviewed by Trade Supervisor(s)/Shop(s) Affected:

Name: Plumber / Fitter	Date: Oct 30, 2014	Name: WES Control	Date: Oct 30, 2014
Signature/Stamp: APPROVED <small>By Peter (pdearing@uwo.ca) at 9:34 am, Oct 30, 2014</small>		Signature/Stamp: REVIEWED <small>By Wayne Drummond (ppdwad@uwo.ca) at 10:51 am, Oct 30, 2014</small>	

Name: **Electrical / Mechanical** Date: **Oct 30, 2014**

Signature/Stamp: APPROVED	Principal Occupants:		
Name: _____ Date: _____	Name: Kevin Inchley APPROVED	Ext. 84125	Date: Oct 30, 2014
	Name: _____	Ext. _____	Date: _____
	Name: _____	Ext. _____	Date: _____
	Name: _____	Ext. _____	Date: _____

Approval to Proceed: _____ Date: _____

Signature/Stamp: **APPROVED**
By Dan Trudgeon (fminterr@uwo.ca) at 9:32 am, Oct 31, 2014

Notes:



BASEMENT FLOOR

787.88 FT.

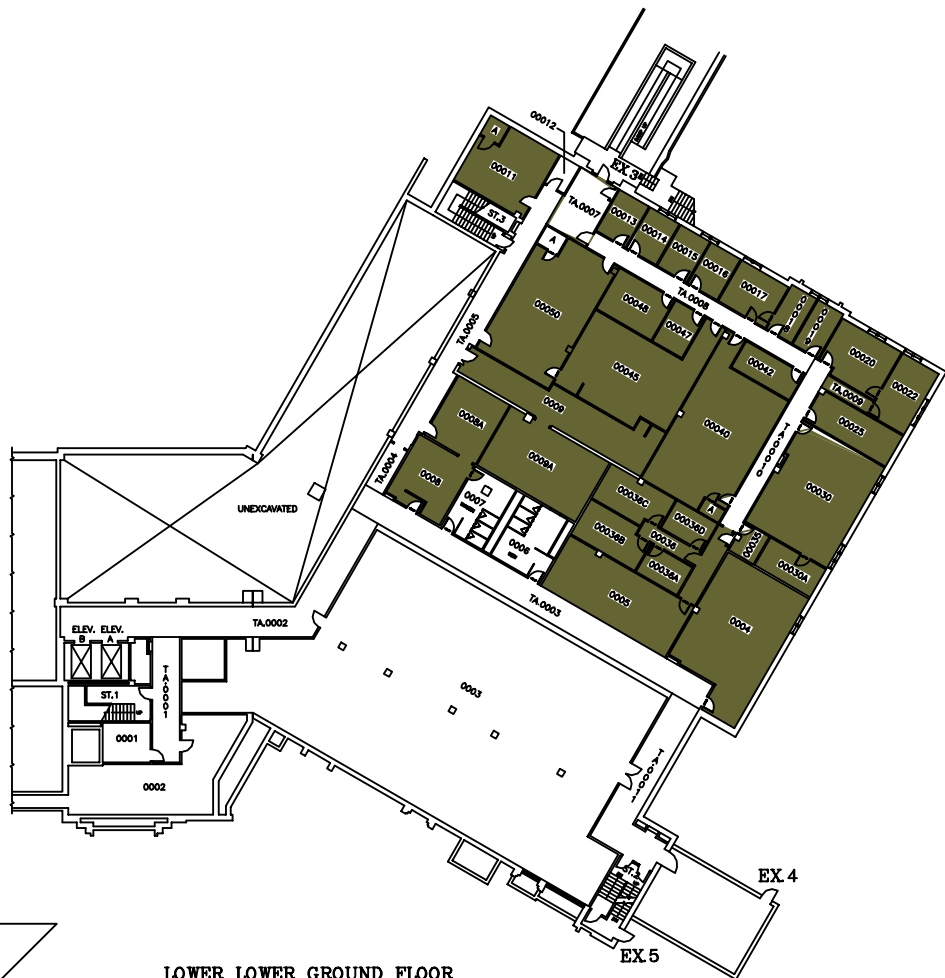

LOWER LOWER GROUND FLOOR

798.89 FT.

SYSTEM		ZONE #	
113	A		1
114	B		2
	C		3

**THE UNIVERSITY of WESTERN ONTARIO
PHYSICAL PLANT DEPARTMENT**

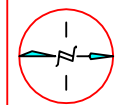

SCALE	SCALE
DATE	98-01-28
DRAWN	R. THOMAS
CHECKED	
APPROVED	
DESIGNED BY	DSB/MIN
DATE	

Facilities Engineering & Construction

SCALE 0 5 10 15 20 25 30
MINIATURE FLOOR PLAN - LEVELS 01 & 02
(BASEMENT & LOWER LOWER GROUND FLOORS)

DENTAL SCIENCES BLDG.

01

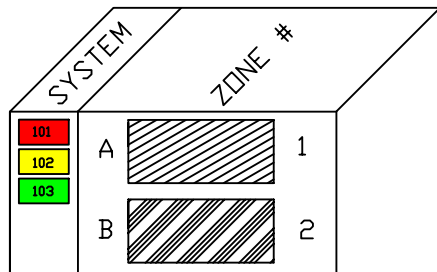

On behalf of amerucci

FAN 101, 102, 103, 104 & 113
NEED TO BE SHUTDOWN
WHEN WORK IN THE
CEILING IS REQUIRED

THE UNIVERSITY of WESTERN ONTARIO PHYSICAL PLANT DEPARTMENT	
	SCALE
	DATE 98-09-11
	DRAWN BY R. THOMAS
	CHECKED APPROVED
Facilities Engineering & Construction	
SCALE 1" = 10' 1" 2" 3" 4" 5" 6" 8" 10"	GEOMETRIC ELEV. 812.80 FT.
MINIATURE FLOOR PLAN - LEVEL 03 (LOWER GROUND FLOOR)	
DENTAL SCIENCES BLDG.	
02	

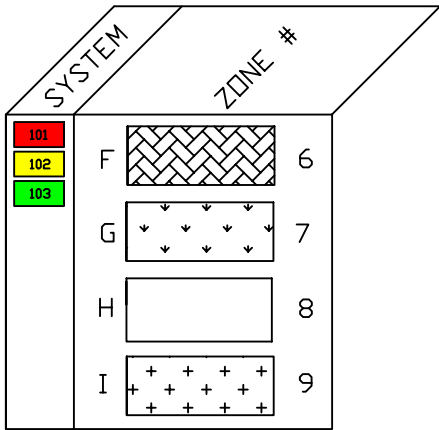

THE UNIVERSITY of WESTERN ONTARIO
PHYSICAL PLANT DEPARTMENT

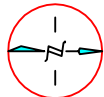

SCALE
DATE
DESIGNED BY
CHECKED BY
APPROVED BY
PROJECT NO.
REVISION NO.
DATE

Facilities Engineering & Construction

SCALE 1" = 10' 1/8" 1/4" 1/2" 5/8" 3/4" 1" 1 1/4" 1 1/2" 2" 3" 4" 6" 8" 10"
MINIATURE FLOOR PLAN - LEVEL 06 (SECOND FLOOR)

DRAWN BY
CHECKED BY
DATE

DENTAL SCIENCES BLDG.

05

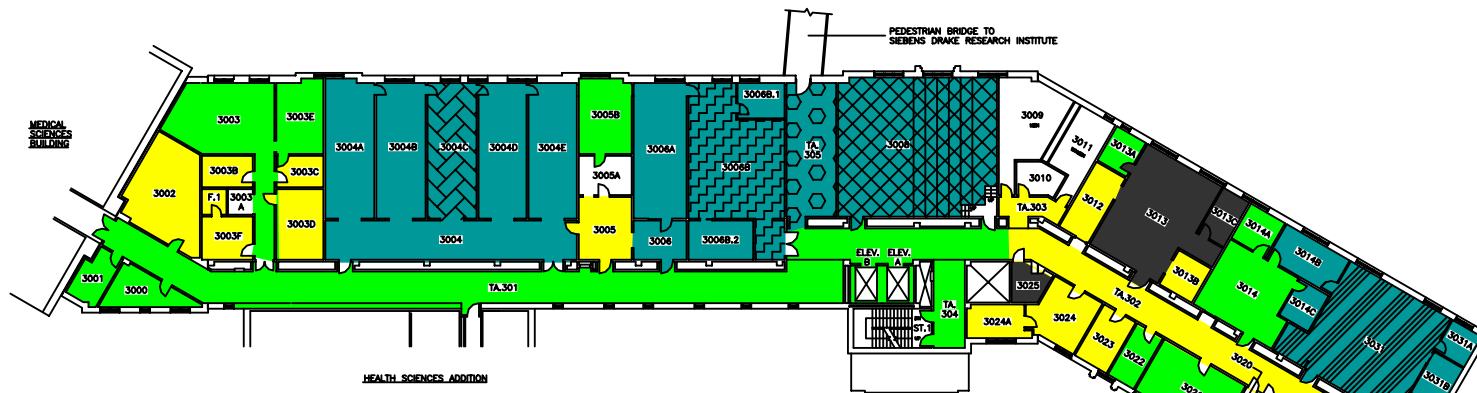

THIRD FLOOR

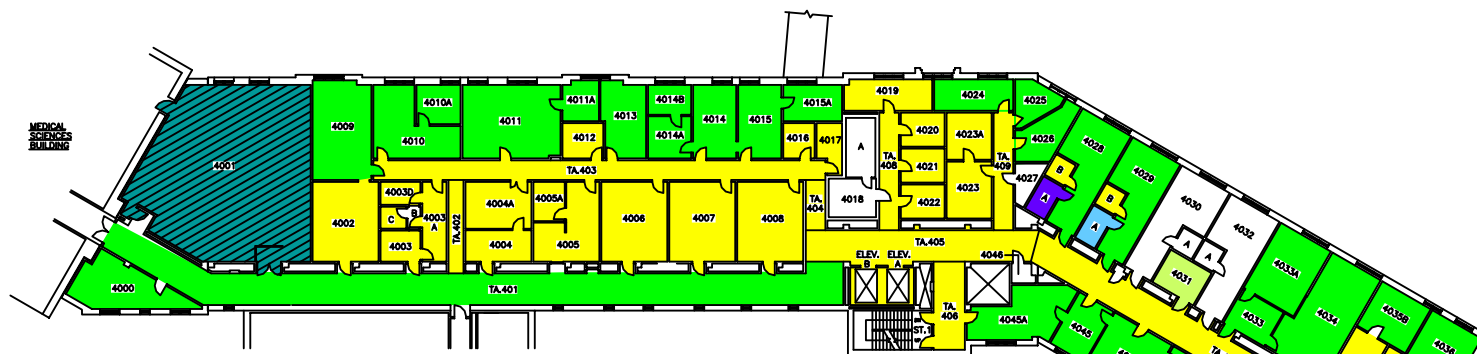

FOURTH FLOOR

SYSTEM	ZONE #
102	A
103	B
107	C
108	D
109	E
110	F
111	

THE UNIVERSITY of WESTERN ONTARIO
PHYSICAL PLANT DEPARTMENT

SCALE: 98-01-22
DATE: R. THOMAS
CHECKED: APPROVED: DWG FILE NO: DSB/MIN
GEOMETRIC ELEV: VARIES
SHEET: 06

Facilities Engineering & Construction

MINIATURE FLOOR PLANS - LEVELS 07 & 08 (3RD AND 4TH FLOORS)

DENTAL SCIENCES BLDG.

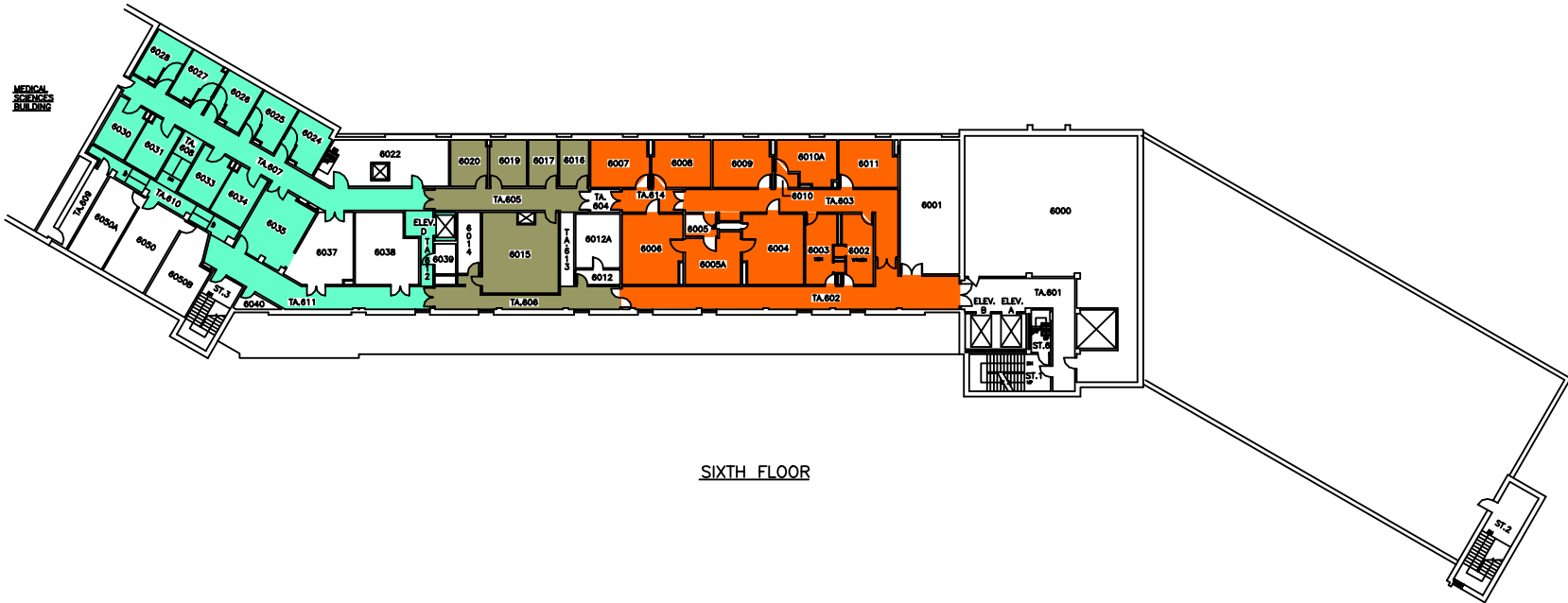

SIXTH FLOOR

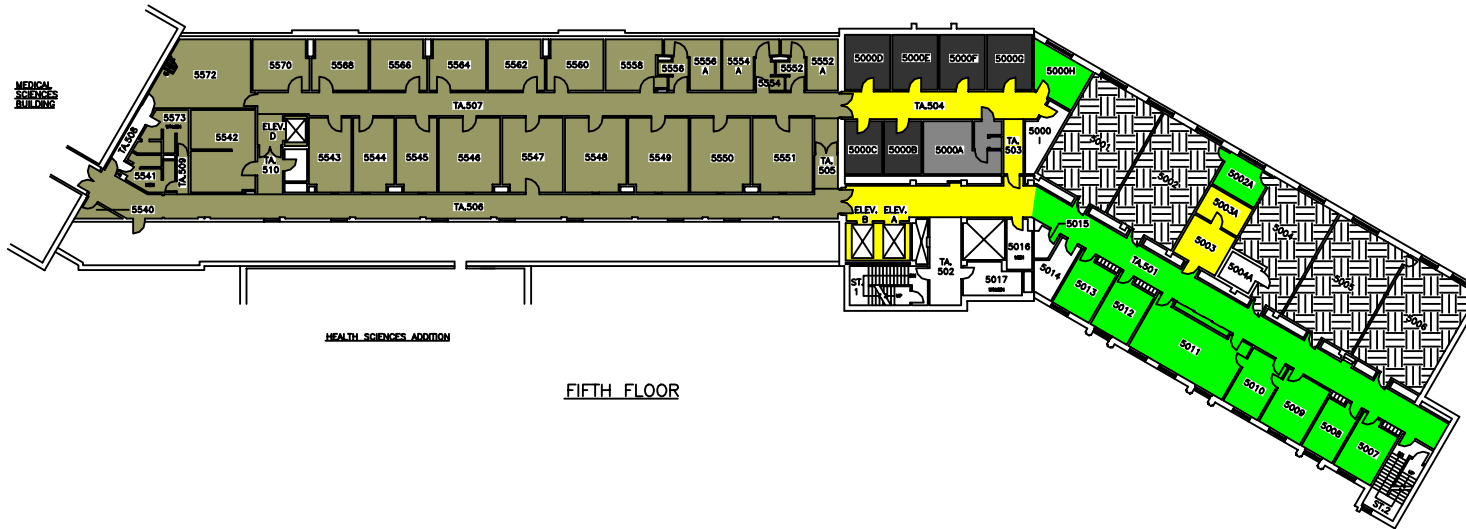

FIFTH FLOOR

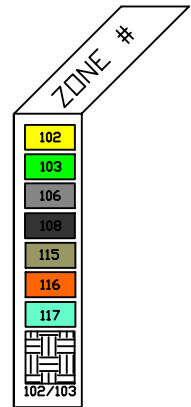

THE UNIVERSITY of WESTERN ONTARIO
PHYSICAL PLANT DEPARTMENT

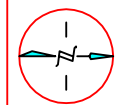

Facilities Engineering & Construction

SCALE 1" = 10' 1/8" 1/4" 1/2" 1" 2" 4" 8" 16" 32"

MINIATURE FLOOR PLANS - LEVELS 09 & 10 (5TH AND 6TH FLOORS)

DENTAL SCIENCES BLDG.

SCALE	1" = 10'
DATE	98-01-21
DESIGNED BY	R. THOMAS
CHECKED BY	
APPROVED BY	
DRAWN BY	DSB/MIN
GEOMETRIC BLEV.	VARIABLES
HEET	07