



**Notice of Service Interruption/Area Closure**  
**Western University**  
**Facilities Management**  
**Client Services 519-661-3304 (fmhelp@uwo.ca)**

Submit by E-mail  
 Print Form

Date of Interruption/Closure:  Time(s):

Building(s) Affected: #1  #2   
 #3  #4

Areas/Rooms Affected Alternate Route/Service:

Service to be interrupted: #1  #2   
 #3  #4

Description/Reason for Project:

Requester:  Date of Request:

Supervising Tradesperson:  Unit:

Trade Supervisor:  Unit:  Date:

Contractor:  Phone #:

Coordinator/Project Manager:  Phone #:  Date:

Reviewed by Trade Supervisor(s)/Shop(s) Affected:

Name: <input type="text" value="Electrical / Mechanical Shop"/>	Date: <input type="text" value="Feb 21, 2017"/>	Name: <input type="text" value="WES Control"/>	Date: <input type="text" value="Feb 21, 2017"/>
Signature/Stamp:		Signature/Stamp:	
Name: <input type="text"/>	Date: <input type="text"/>	Principal Occupants:	
Signature/Stamp: <input type="text"/>		Name: <input type="text"/>	Ext. <input type="text"/>
Name: <input type="text"/>	Date: <input type="text"/>	Name: <input type="text"/>	Ext. <input type="text"/>
Signature/Stamp: <input type="text"/>		Name: <input type="text"/>	Ext. <input type="text"/>
Name: <input type="text"/>	Date: <input type="text"/>	Name: <input type="text"/>	Ext. <input type="text"/>
Signature/Stamp: <input type="text"/>		Approval to Proceed: <input type="text"/>	
Name: <input type="text"/>	Date: <input type="text"/>		
Signature/Stamp: <input type="text"/>		<i>By Dan Trudgeon at 3:52 pm, Feb 21, 2017</i>	

Notes:

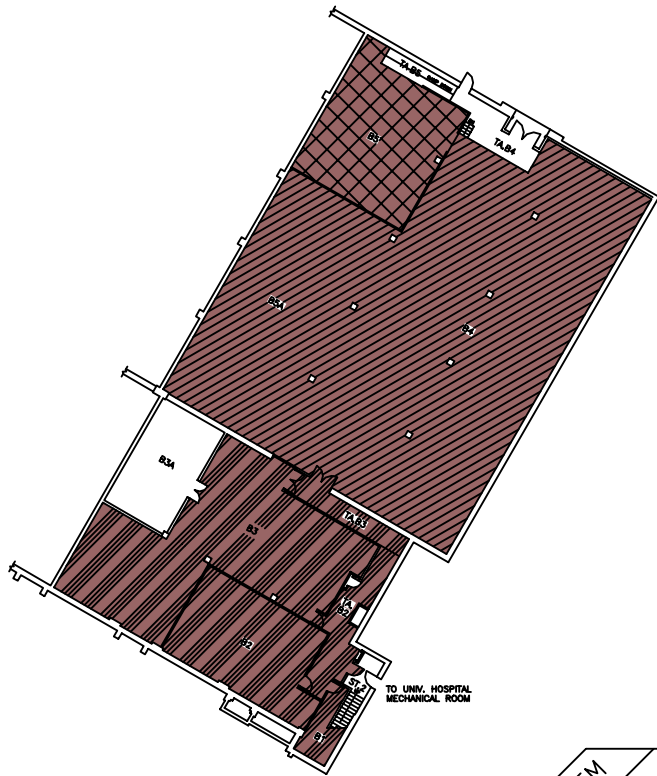

**BASEMENT FLOOR**

787.88 FT.

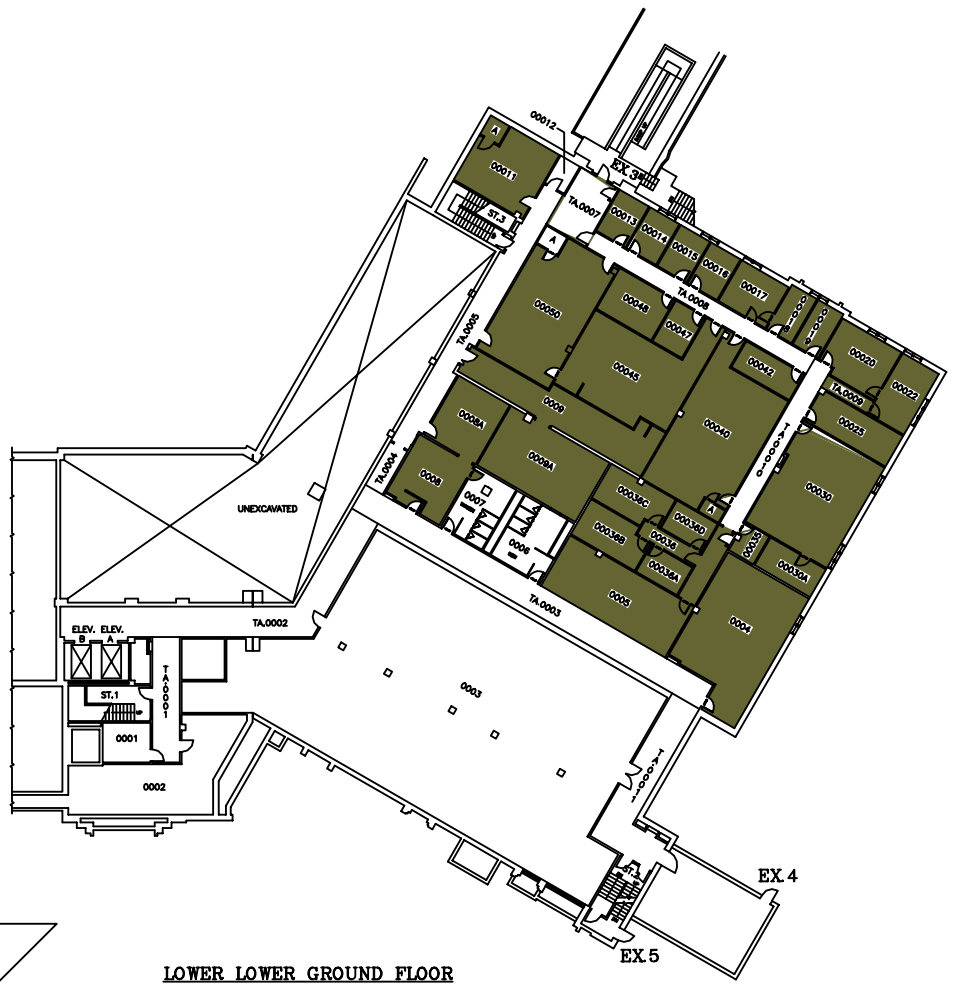

**LOWER LOWER GROUND FLOOR**

798.89 FT.

SYSTEM	ZONE #
113	A
114	B
	C

**THE UNIVERSITY of WESTERN ONTARIO**  
**PHYSICAL PLANT DEPARTMENT**

SCALE: Varies  
 DATE: W9-01-28  
 DRAWN BY: R. THOMAS  
 CHECKED BY: [ ]  
 APPROVED BY: [ ]  
 DESIGNED BY: DSB/MIN  
 SCALE: 1" = 16'-0"

**Facilities Engineering & Construction**

MINIATURE FLOOR PLAN - LEVELS 01 & 02  
 (BASEMENT & LOWER LOWER GROUND FLOORS)

**DENTAL SCIENCES BLDG.**

SCALE: Varies  
 DATE: 01



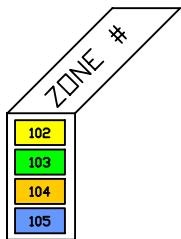
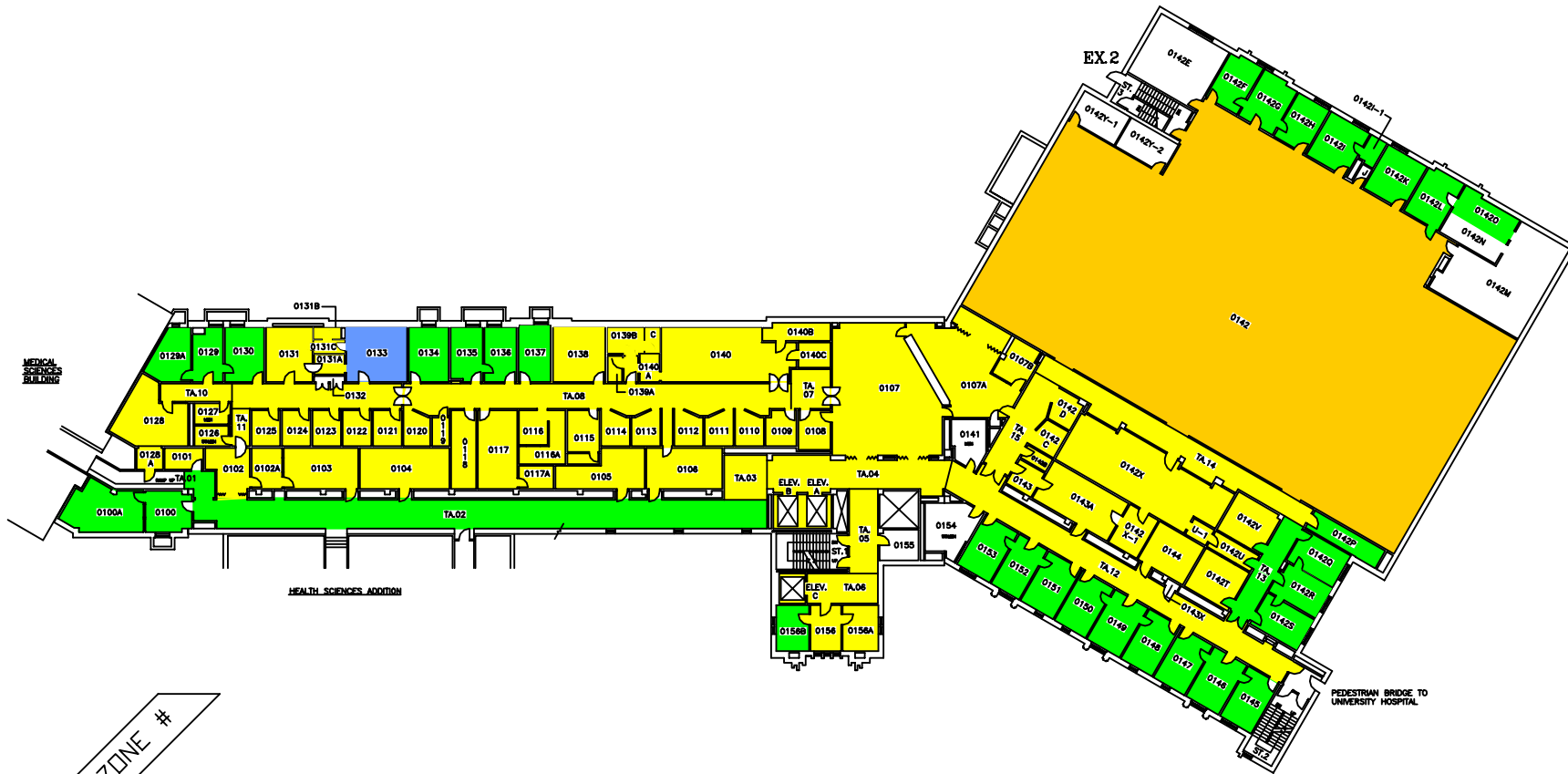

**THE UNIVERSITY of WESTERN ONTARIO**  
**PHYSICAL PLANT DEPARTMENT**

	SCALE
	DATE 98-01-21
	DRAWN BY R. THOMAS
	CHECKED BY [Signature]
<b>Facilities Engineering &amp; Construction</b>	
SCALE 	GEOMETRIC ELEV. 828.86 FT.
MINATURE FLOOR PLAN - LEVEL 04 (GROUND FLOOR)	
<b>DENTAL SCIENCES BLDG.</b>	
<b>03</b>	

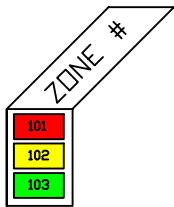

THE UNIVERSITY of WESTERN ONTARIO  
PHYSICAL PLANT DEPARTMENT

SCALE
DATE 98-08-08
DRAWN R. THOMAS
CHECKED
APPROVED

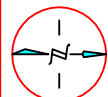

Facilities Engineering & Construction

SCALE 1" = 10' 1/8" 1/4" 1/2" 3/4" 1" 1 1/4" 1 1/2" 2" 3" 4" 6" 8" 10" 12" 15" 20" 24" 30" 36" 48" 60" 840.86 FT.

MINIATURE FLOOR PLAN - LEVEL 05  
(FIRST FLOOR)  
DENTAL SCIENCES BLDG.

04



SYSTEM	ZONE #
101	F
102	G
103	H
	I

**THE UNIVERSITY of WESTERN ONTARIO**  
**PHYSICAL PLANT DEPARTMENT**

SCALE: 1/8" = 1'-0"

DATE: 08-09-08

DRAWN BY: R. THOMAS

CHECKED BY: [Signature]

APPROVED BY: [Signature]

Facilities Engineering & Construction

MINIATURE FLOOR PLAN - LEVEL 06 (SECOND FLOOR)

DENTAL SCIENCES BLDG.

05

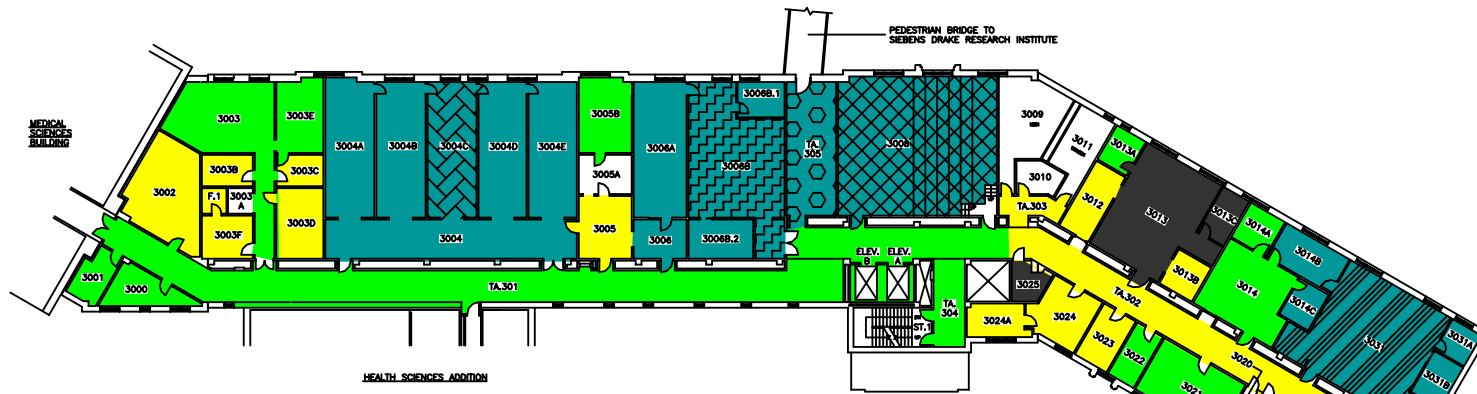

HEALTH SCIENCES ADDITION

THIRD FLOOR

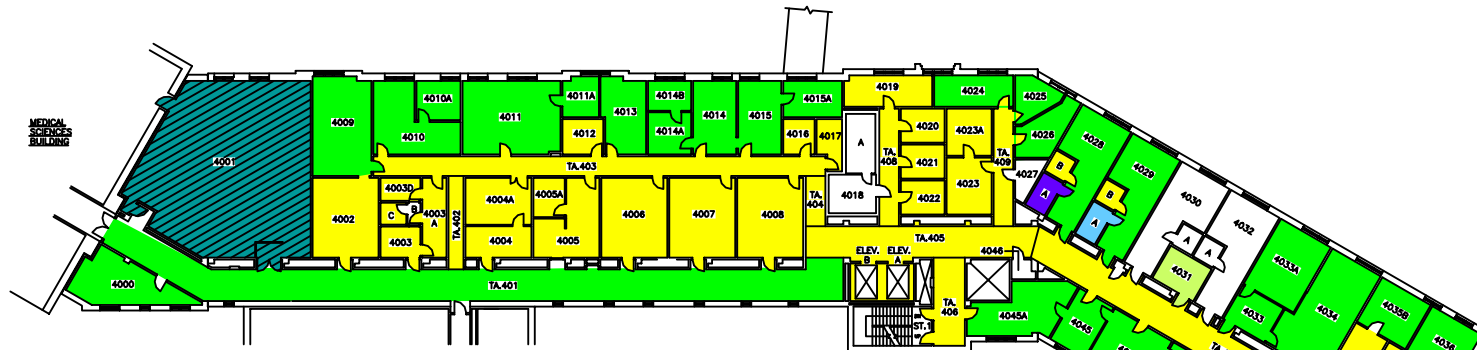

HEALTH SCIENCES ADDITION

FOURTH FLOOR

SYSTEM	ZONE #
102	A
103	B
107	C
108	D
109	E
110	F
111	

THE UNIVERSITY of WESTERN ONTARIO  
PHYSICAL PLANT DEPARTMENT

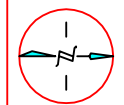

Facilities Engineering & Construction

SCALE 1" = 10' 0" 1:120 1:240 1:480 1:960 1:1920 1:3840  
MINIATURE FLOOR PLANS - LEVELS 07 & 08  
(3RD AND 4TH FLOORS)

DENTAL SCIENCES BLDG.

SCALE  
DATE  
98-01-22  
DRAWN  
R. THOMAS  
CHECKED  
APPROVED  
DWG FILE NO.  
DSB/MIN  
GEOMETRIC ELEV.  
VARIES  
SHEET  
06



SIXTH FLOOR

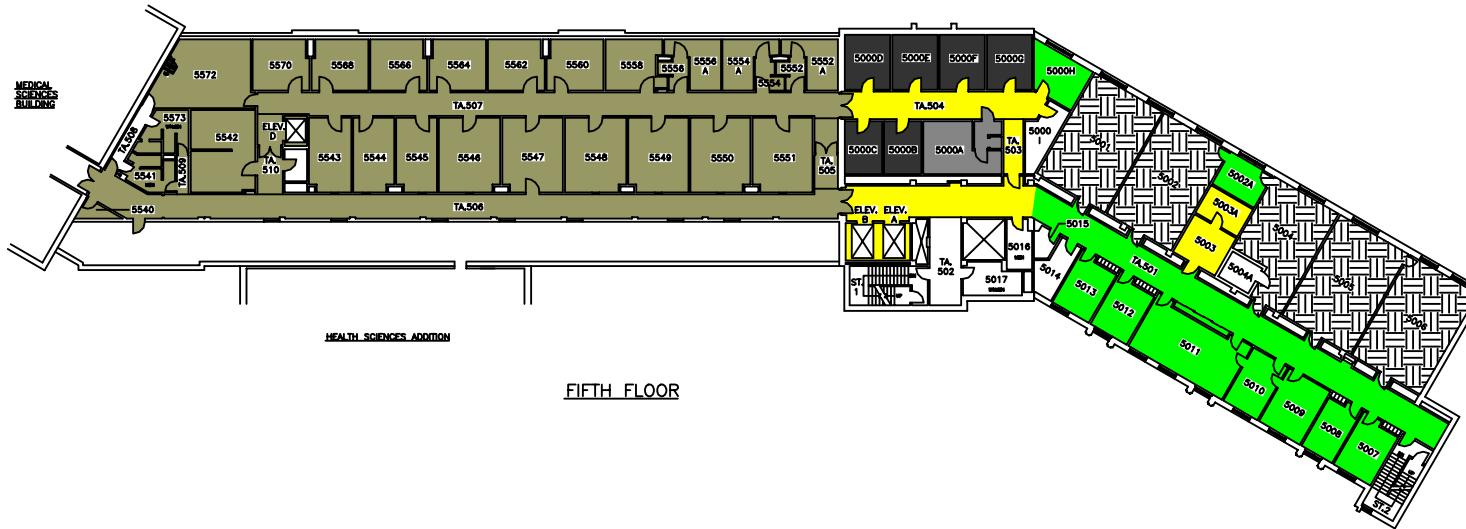

FIFTH FLOOR

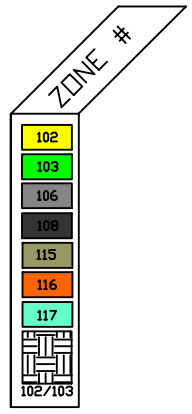

THE UNIVERSITY of WESTERN ONTARIO  
PHYSICAL PLANT DEPARTMENT

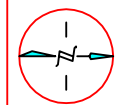

Facilities Engineering & Construction

SCALE: 1/8" = 1'-0" (1/4" = 1'-0")  
MINIATURE FLOOR PLANS - LEVELS 09 & 10 (5TH AND 6TH FLOORS)

DENTAL SCIENCES BLDG. 07