



Notice of Service Interruption/Area Closure
Western University
Facilities Management
Client Services 519-661-3304 (fmhelp@uwo.ca)

Submit by E-mail
 Print Form

Date of Interruption/Closure: Time(s):

Building(s) Affected: #1 #2
 #3 #4
 Areas/Rooms Affected Alternate Route/Service:

Service to be interrupted: #1 #2
 #3 #4
 Description/Reason for Project:

Requester: Date of Request:

Supervising Tradesperson: Unit:
 Trade Manager: Unit: Date:

Contractor: Phone #
 Coordinator/Project Manager: Phone # Date:

Reviewed by Trade Manager(s)/Shop(s) Affected:

Name: <input type="text" value="Electrical / Mechanical Shop"/>	Date: <input type="text" value="Aug 5, 2016"/>	Name: <input type="text" value="WES Control"/>	Date: <input type="text" value="Aug 5, 2016"/>
Signature/Stamp: <input type="text" value="APPROVED By spepper (spepper@uwo.ca) at 3:36 pm, Aug 05, 2016"/>		Signature/Stamp: <input type="text" value="REVIEWED By Jesse Atkinson (jatkin48@uwo.ca) at 4:07 pm, Aug 05, 2016"/>	
Name: <input type="text"/>	Date: <input type="text"/>	Principal Occupants:	
Signature/Stamp: <input type="text"/>		Name: <input type="text"/>	Ext. <input type="text"/>
Name: <input type="text"/>	Date: <input type="text"/>	Name: <input type="text"/>	Ext. <input type="text"/>
Signature/Stamp: <input type="text"/>		Name: <input type="text"/>	Ext. <input type="text"/>
Name: <input type="text"/>	Date: <input type="text"/>	Name: <input type="text"/>	Ext. <input type="text"/>
Signature/Stamp: <input type="text"/>		Approval to Proceed: <input type="text"/>	
Name: <input type="text"/>	Date: <input type="text"/>	Date: <input type="text"/>	
Signature/Stamp: <input type="text"/>		Signature/Stamp: <input type="text" value="APPROVED By Justin DeGurse (jdegurs3@uwo.ca) at 7:07 am, Aug 08, 2016"/>	

Notes:

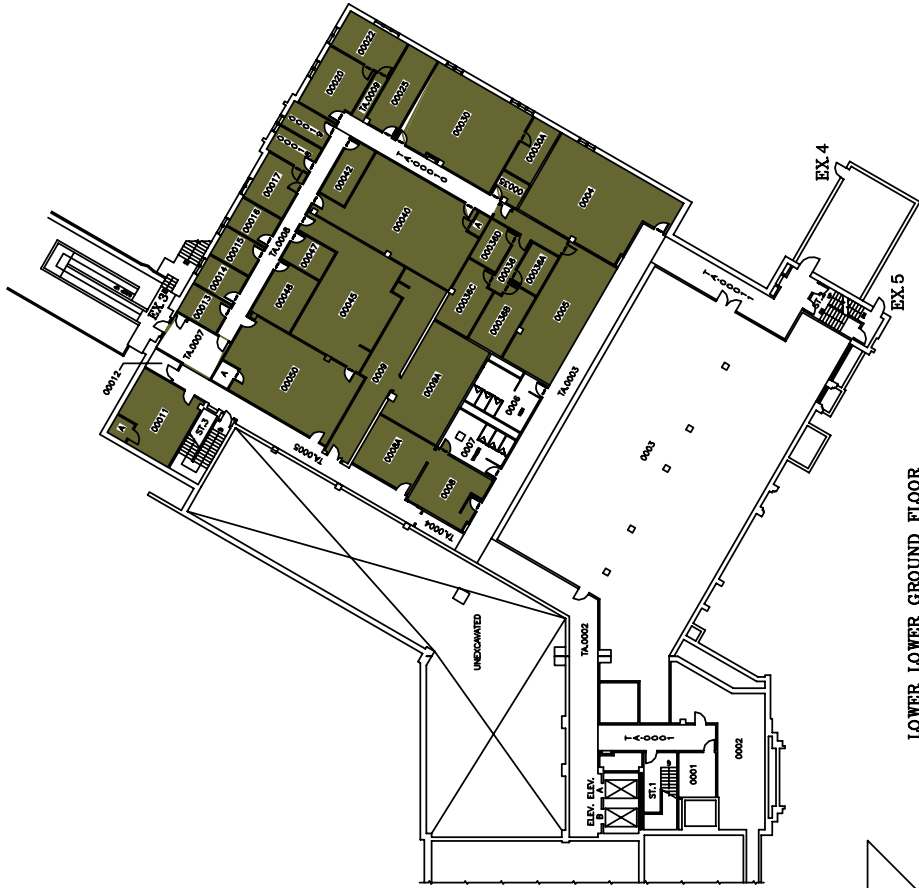

LOWER LOWER GROUND FLOOR

(78.88 FT.)

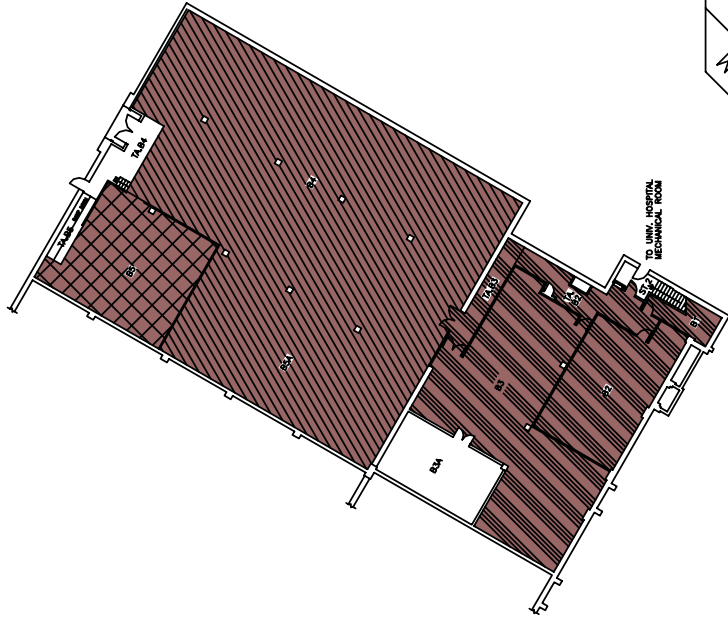

BASEMENT FLOOR

(87.88 FT.)

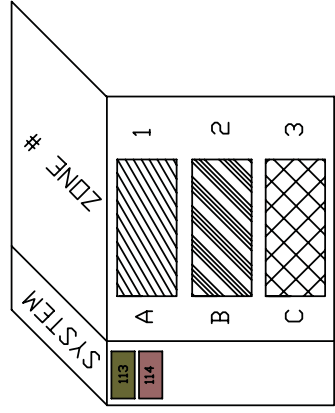

THE UNIVERSITY OF WESTERN ONTARIO
PHYSICAL PLANT DEPARTMENT

DATE: 08-01-26
DRAWN BY: R. THOMAS
CHECKED BY: []
APPROVED BY: []

Facilities Engineering & Construction

SCALE: 1" = 10'-0" (AS SHOWN)

PROJECT: []
SHEET: 01

MINIATURE FLOOR PLAN - LEVELS 01 & 02 (BASEMENT & LOWER LOWER GROUND FLOORS)

DENTAL SCIENCES BLDG.

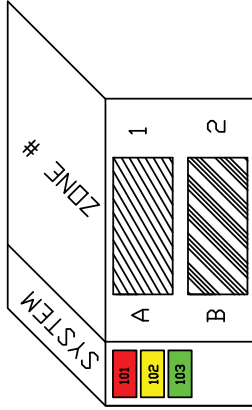
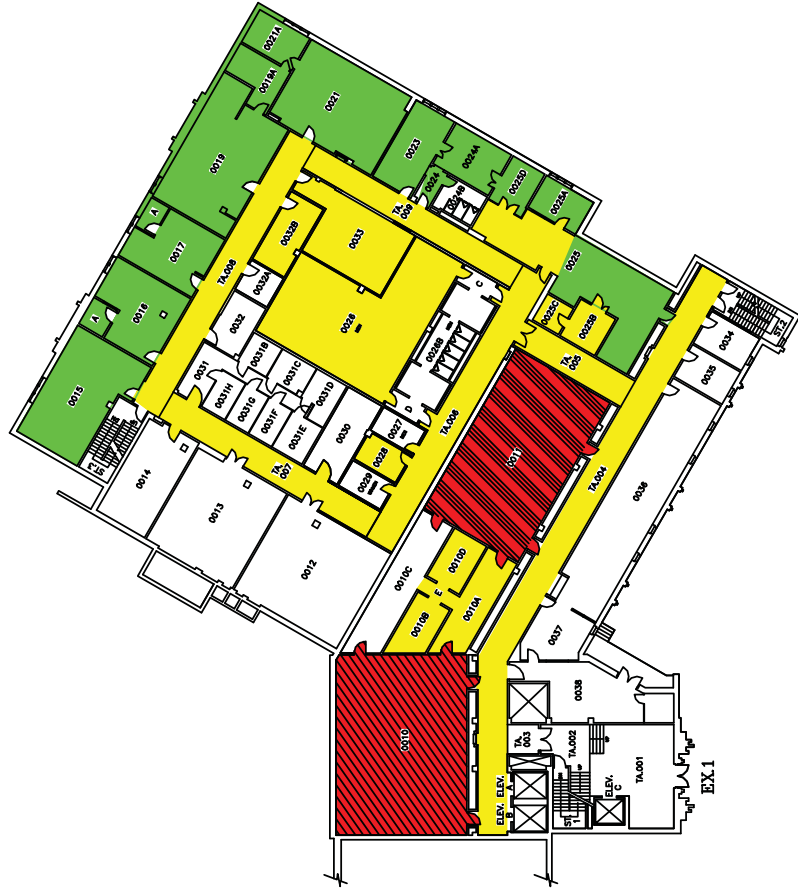

On behalf of amerucci
 FAN 101, 102, 103, 104 & 113
 NEED TO BE SHUTDOWN
 WHEN WORK IN THE
 CEILING IS REQUIRED

THE UNIVERSITY of WESTERN ONTARIO
 PHYSICAL PLANT DEPARTMENT

DATE: 08-08-11
 R. THOMAS
 PROJECT: FACILITIES ENGINEERING & CONSTRUCTION
 DRAWING NO.: 001-100-001
 SHEET: 02

Facilities Engineering & Construction
 PROJECT: 001-100-001
 SCALE: 1/8" = 1'-0" (LOWER GROUND FLOOR)
 MINATURE FLOOR PLAN - LEVEL 03
 812.80 FT.

DENTAL SCIENCES BLDG.

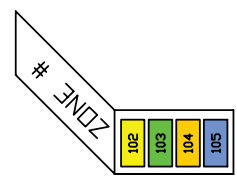
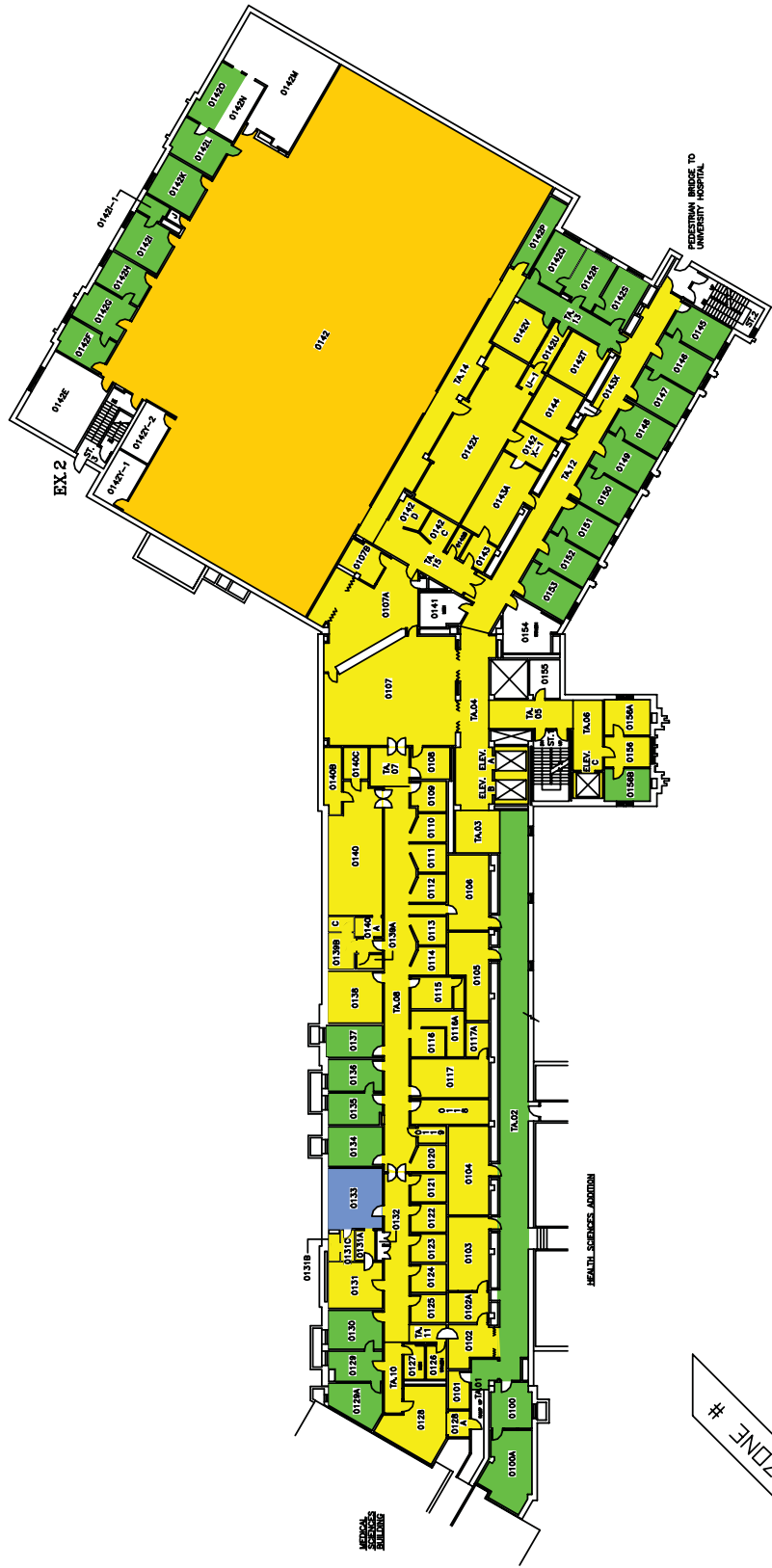

THE UNIVERSITY OF WESTERN ONTARIO
PHYSICAL PLANT DEPARTMENT

DATE: 08-01-21
DESIGNED BY: R. THOMAS
DRAWN BY: [Blank]
CHECKED BY: [Blank]

Facilities Engineering & Construction
CONTRACT NO: [Blank]
SCALE: 1/8" = 1'-0"

MANUFACTURE FLOOR PLAN - LEVEL 04
(GROUND FLOOR)

DENTAL SCIENCES BLDG.

SHEET **03**

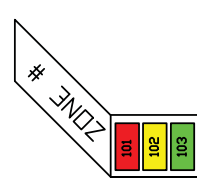
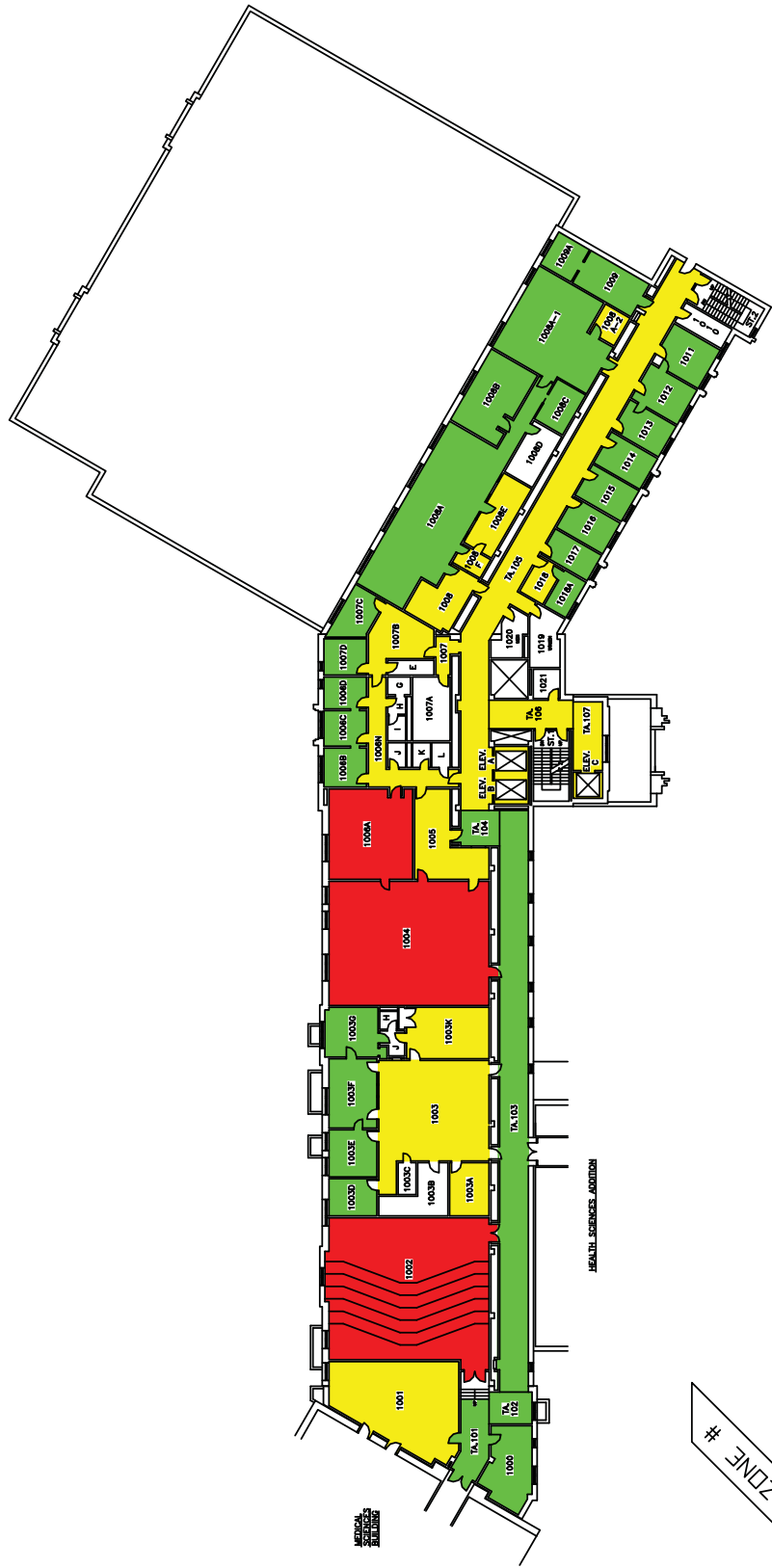

THE UNIVERSITY of WESTERN ONTARIO
PHYSICAL PLANT DEPARTMENT

DATE: 08-05-09
DRAWN BY: R. THOMAS
CHECKED BY:
APPROVED BY:

Facilities Engineering & Construction
PROJECT: MINISTRE FLOOR PLAN - LEVEL 06 (FIRST FLOOR)
SCALE: 1/8" = 1'-0" (1:96)
SHEET: 04

DENTAL SCIENCES BLDG.



THE UNIVERSITY of WESTERN ONTARIO
 PHYSICAL PLANT DEPARTMENT

DATE: 04-02-09
 DRAWN BY: R. THOMAS
 PROJECT: Facilities Engineering & Construction
 DRAWING: MINATURE FLOOR PLAN - LEVEL 04 (SECOND FLOOR)
 SCALE: 1/8" = 1'-0" (854.80 FT.)
 SHEET: 05

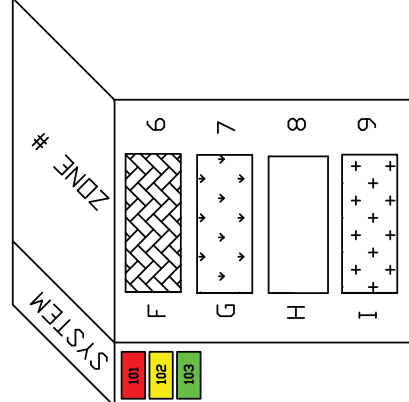

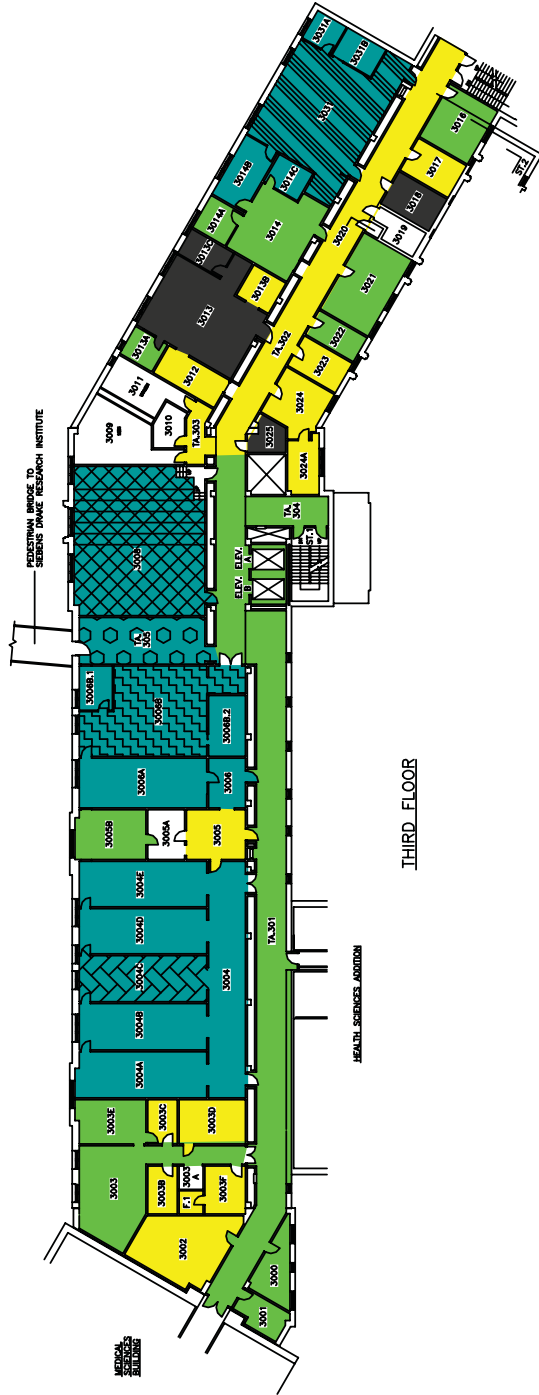

THIRD FLOOR



FOURTH FLOOR

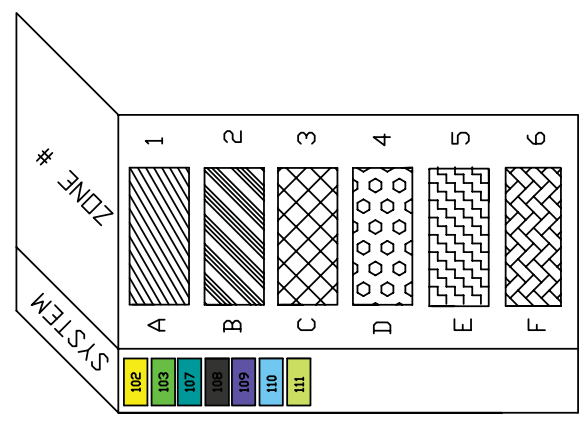

THE UNIVERSITY OF WESTERN ONTARIO
PHYSICAL PLANT DEPARTMENT

DATE: 08-01-22
DRAWN BY: R. THOMAS
CHECKED BY: []
APPROVED BY: []

Facilities Engineering & Construction
DST/AMM
SCALE: 1" = 10' 0" (0, 10, 20, 30)
SHEET: 06

MINIATURE FLOOR PLANS - LEVELS 07 & 08
(3RD AND 4TH FLOORS)

DENTAL SCIENCES BLDG.

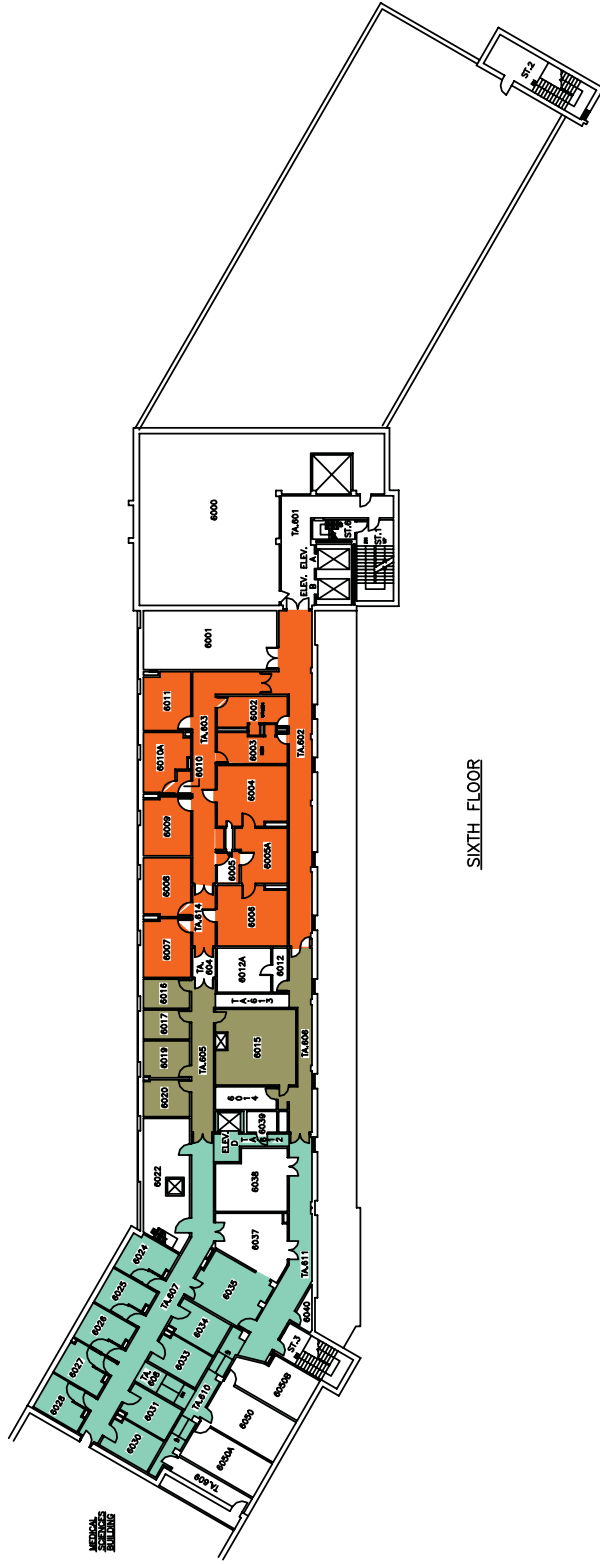

SIXTH FLOOR

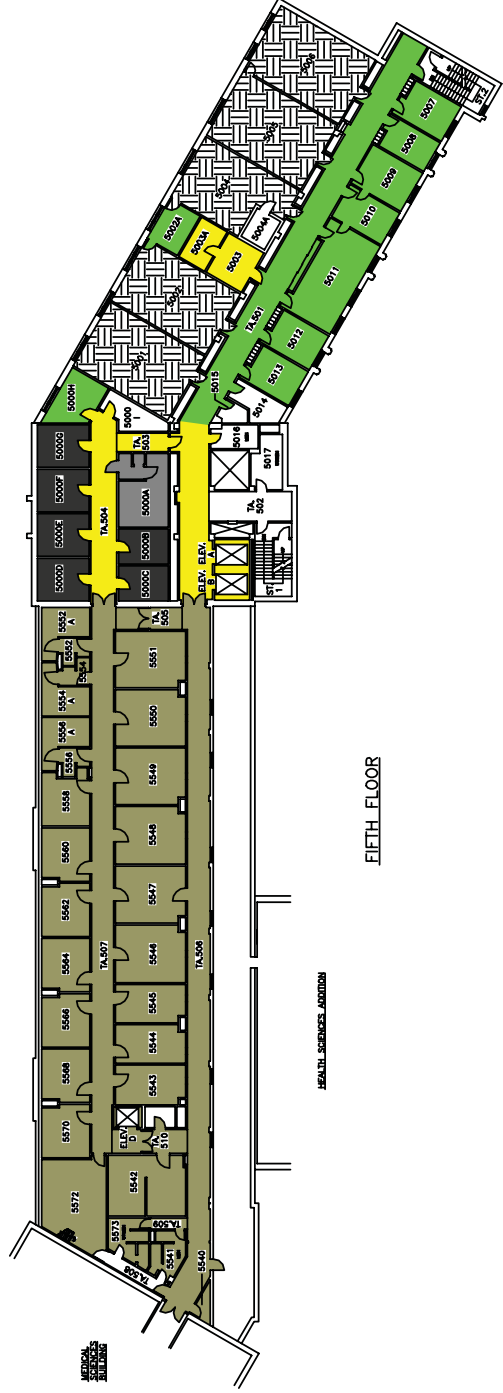

FIFTH FLOOR

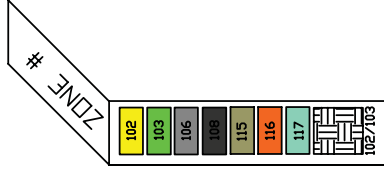

THE UNIVERSITY OF WESTERN ONTARIO
PHYSICAL PLANT DEPARTMENT

SCALE: 1/8" = 1'-0"

DATE: 08-01-21
DRAWN BY: R. THOMAS
CHECKED BY: [blank]
APPROVED BY: [blank]

Facilities Engineering & Construction
JOB NAME: [blank]
SCALE: 1/8" = 1'-0"
MINIATURE FLOOR PLANS - LEVELS 08 & 10 (5TH AND 6TH FLOORS)
SHEET: 07
DENTAL SCIENCES BLDG.