



Notice of Service Interruption/Area Closure
Western University
Facilities Management
Client Services 519-661-3304 (fmhelp@uwo.ca)

Submit by E-mail
 Print Form

Date of Interruption/Closure: Time(s):

Building(s) Affected: #1 #2
 #3 #4
 Areas/Rooms Affected Alternate Route/Service:
 affected areas are TA.00011, stairwell#2 near entrance of RRI on LLG. Stairwell will be open from all floors of DSB except LLG
 Alternate route will be stairwell 1 near main elevators fire exit 10 will not be accessible from LLG of DSB only

Service to be interrupted: #1 #2
 #3 #4
 Description/Reason for Project:
 Asbestos removal and drywall installation on a beam above ceiling.

Requester: Date of Request:

Supervising Tradesperson: Unit:
 Trade Supervisor: Unit: Date:

Contractor: Phone #:
 Coordinator/Project Manager: Phone #: Date:

Reviewed by Trade Supervisor(s)/Shop(s) Affected:

Name: Electrical Mechanical Shop	Date:	Name: WES	Date:
Signature/Stamp: APPROVED By Steve Pepper (spepper@uwo.ca) at 11:05 am, Feb 12, 2015		Signature/Stamp: REVIEWED By Wayne Drummond (ppdwad@uwo.ca) at 10:13 am, Feb 12, 2015	
Name: Fire Safety	Date:	Principal Occupants:	
Signature/Stamp: REVIEWED By Jenn Romyn (jromyn2@uwo.ca) at 12:47 pm, Feb 24, 2015		Name:	Ext. Date:
Name: Structural	Date:	Name:	Ext. Date:
Signature/Stamp:		Name:	Ext. Date:
Name:	Date:	Approval to Proceed: <input type="text"/> Date: <input type="text"/>	
Signature/Stamp:		APPROVED By Andrew (fmfinterr@uwo.ca) at 3:39 pm, Feb 24, 2015	

Notes:

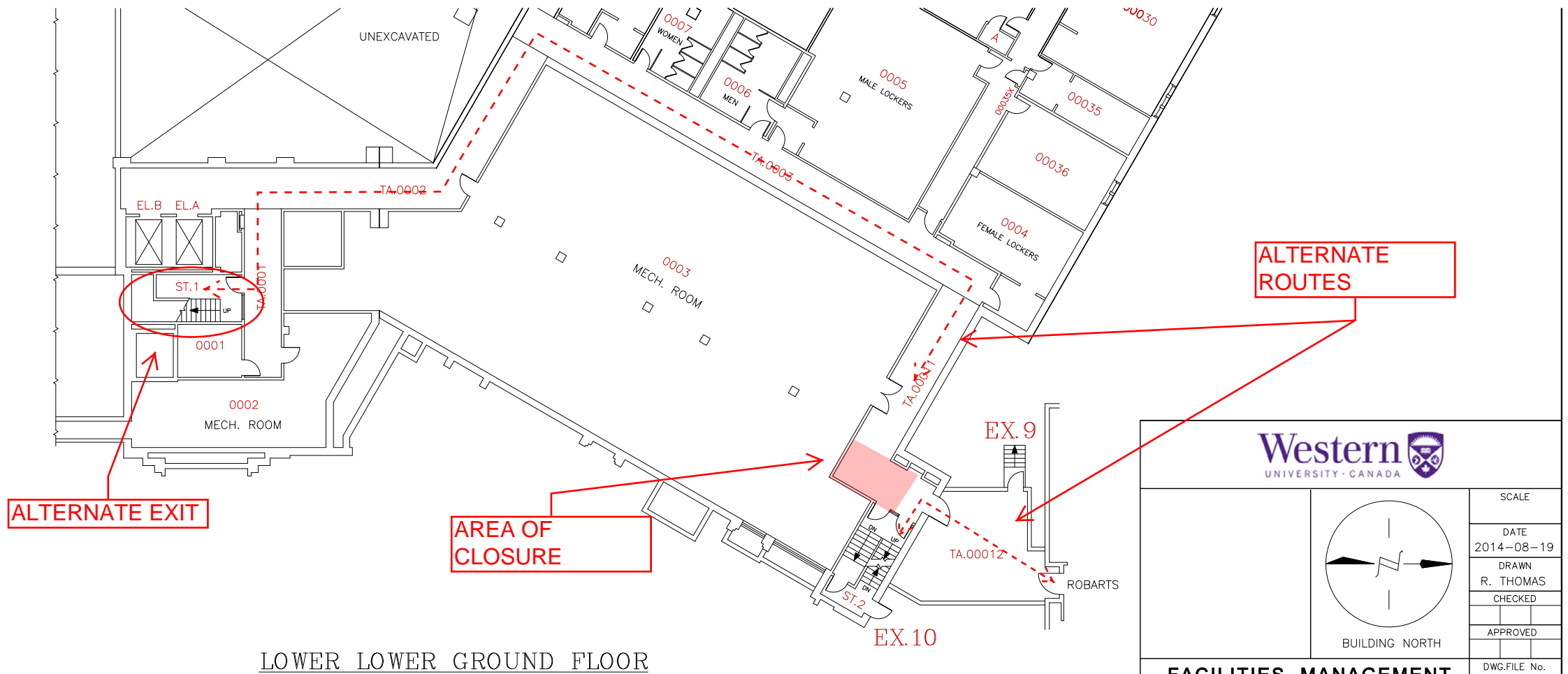

LOWER LOWER GROUND FLOOR

		SCALE DATE 2014-08-19 DRAWN R. THOMAS CHECKED APPROVED
<p>BUILDING NORTH</p>		DWG. FILE No. DSB-01 GEODETIC ELEV. VARIES
FACILITIES MANAGEMENT		<div style="border: 1px solid black; padding: 5px; display: inline-block;">01</div>
SCALE		
BUILDING FLOOR PLANS - LEVELS 01 & 02 (BASEMENT & LOWER LOWER GROUND FLOORS)		
DENTAL SCIENCES BLDG.		