



Notice of Service Interruption/Area Closure
Western University
Facilities Management
Client Services 519-661-3304 (fmhelp@uwo.ca)

Submit by E-mail
 Print Form

Date of Interruption/Closure: Time(s):

Building(s) Affected: #1 #2
 #3 #4
 Areas/Rooms Affected Alternate Route/Service:
 Exit 4.
 Alternate: HSA Exit 1. See alternate routing on attached maps.

Service to be interrupted: #1 #2
 #3 #4
 Description/Reason for Project:
 New floor in vestibule.

Requester: Date of Request:

Supervising Tradesperson: Unit:
 Trade Manager: Unit: Date:

Contractor: Phone #:
 Coordinator/Project Manager: Phone #: Date:

Reviewed by Trade Manager(s)/Shop(s) Affected:

Name: Fire Safety	Date:	Name: Structural Services	Date: Aug 9, 2017
Signature/Stamp: REVIEWED <i>By Jenn Romyn (jromyn2@uwo.ca) at 8:57 am, Aug 11, 2017</i>		Signature/Stamp: APPROVED	
Name:	Date:	Principal Occupants:	
Signature/Stamp:		Name:	Ext. Date:
Name:	Date:	Name:	Ext. Date:
Signature/Stamp:		Name:	Ext. Date:
Name:	Date:	Name:	Ext. Date:
Signature/Stamp:		Approval to Proceed: <input type="checkbox"/> Date: <input type="text"/>	
Name:	Date:	APPROVED <i>By Dara Gomez (dgomez5@uwo.ca) at 9:58 am, Aug 11, 2017</i>	
Signature/Stamp:			

Notes:

No exit or entrance through these doors. Work above door.

Alternate Accessible Exit
Continued on HSA Floorplan

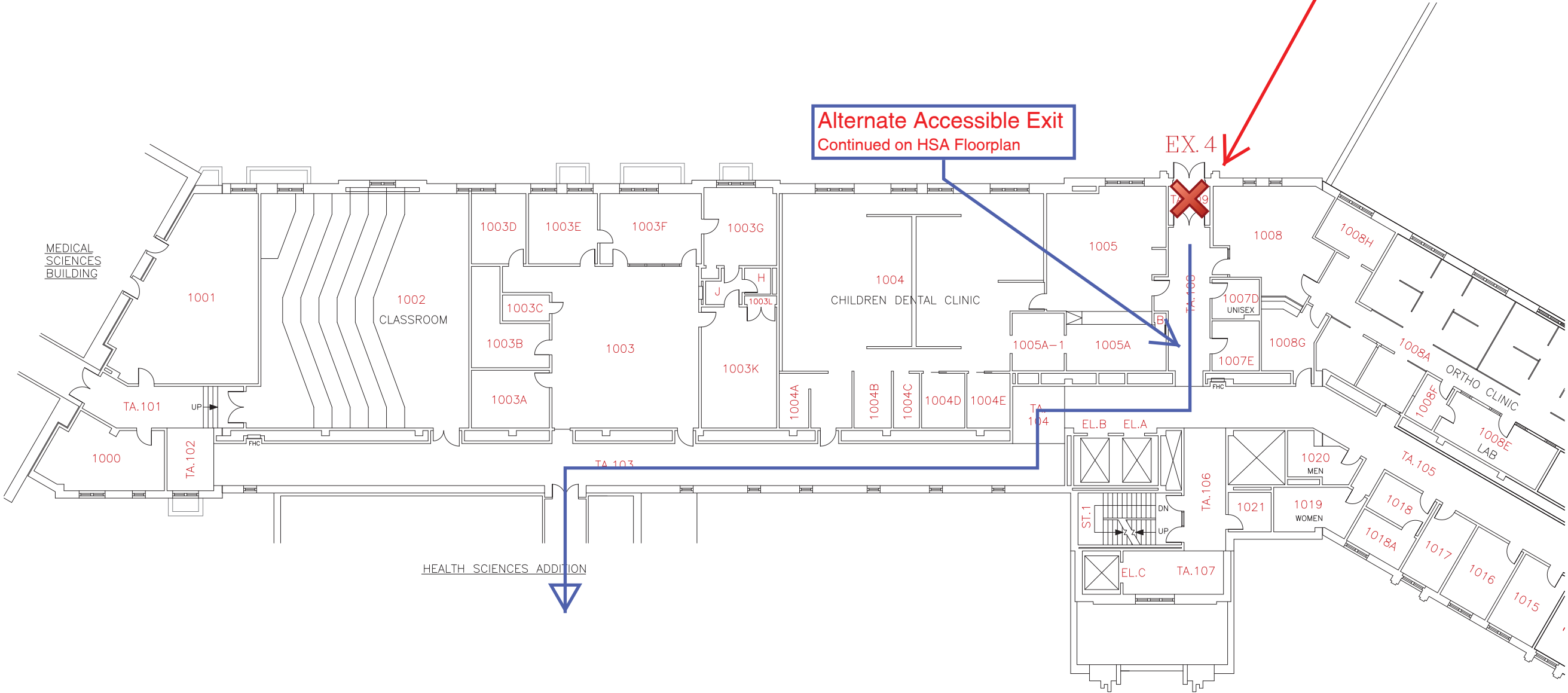

SCIENCE

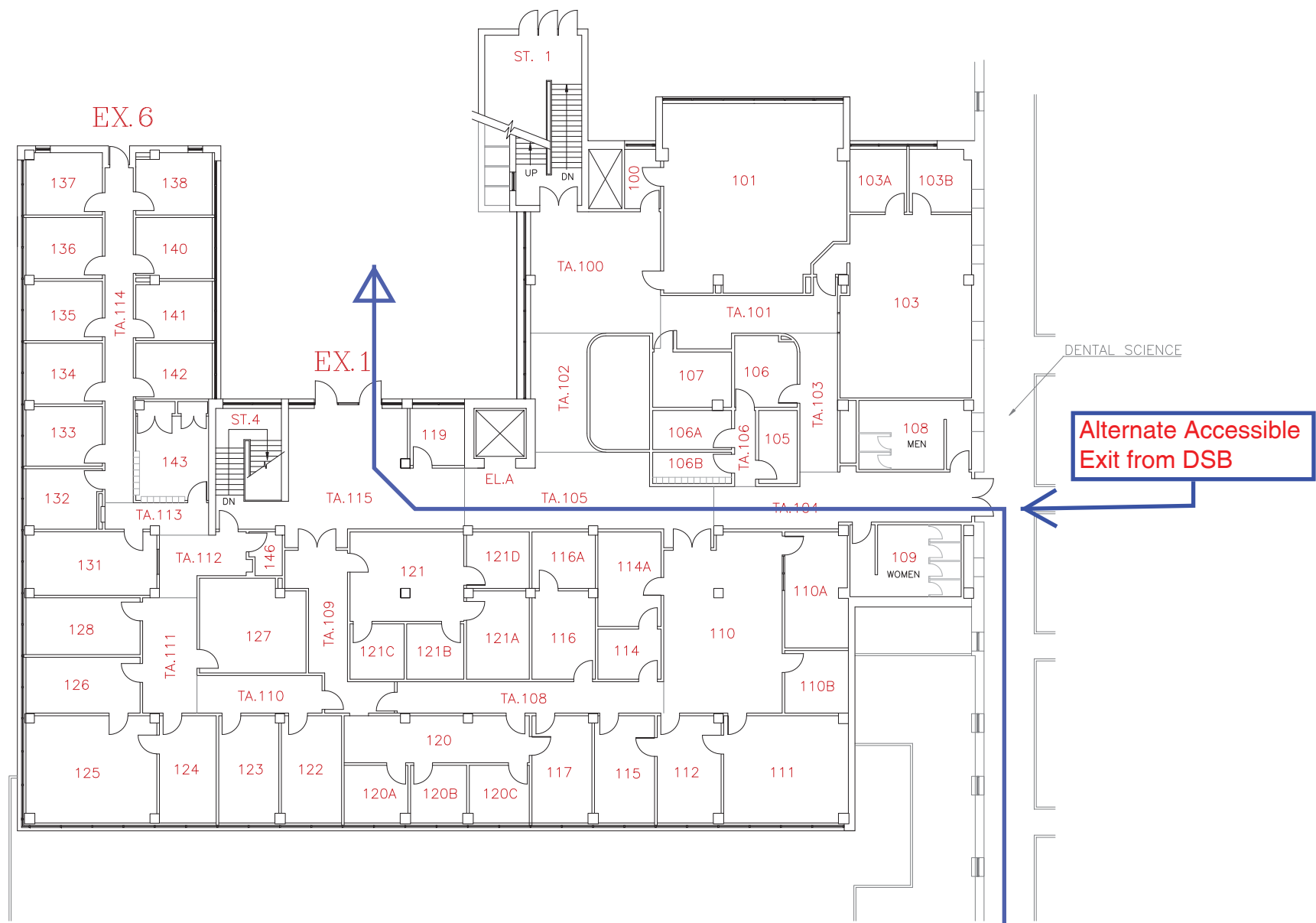

Alternate Accessible Exit from DSB