



Notice of Service Interruption/Area Closure
Western University
Facilities Management
Client Services 519-661-3304 (fmhelp@uwo.ca)

Submit by E-mail
 Print Form

Date of Interruption/Closure Time(s):

Building(s) Affected: #1 #2
 #3 #4
 Areas/Rooms Affected Alternate Route/Service:

Service to be interrupted: #1 #2
 #3 #4
 Description/Reason for Project:

Requester: Date of Request:

Supervising Tradesperson: Unit:

Trade Manager: Unit: Date:

Contractor: Phone #

Coordinator/Project Manager: Phone # Date:

Reviewed by Trade Manager(s)/Shop(s) Affected:

Name:	Date:	Name:	Date:
<input type="text"/>	<input type="text"/>	<input type="text"/>	<input type="text"/>
Signature/Stamp:		Signature/Stamp:	
<input type="text"/>		<input type="text"/>	

Principal Occupants:

Name:	Ext.	Date:
<input type="text"/>	<input type="text"/>	<input type="text"/>
Name:	Ext.	Date:
<input type="text"/>	<input type="text"/>	<input type="text"/>
Name:	Ext.	Date:
<input type="text"/>	<input type="text"/>	<input type="text"/>
Name:	Ext.	Date:
<input type="text"/>	<input type="text"/>	<input type="text"/>

Approval to Proceed: Date:

APPROVED
 By Dan Trudgeon at 8:15 am, Mar 28, 2017

Notes:

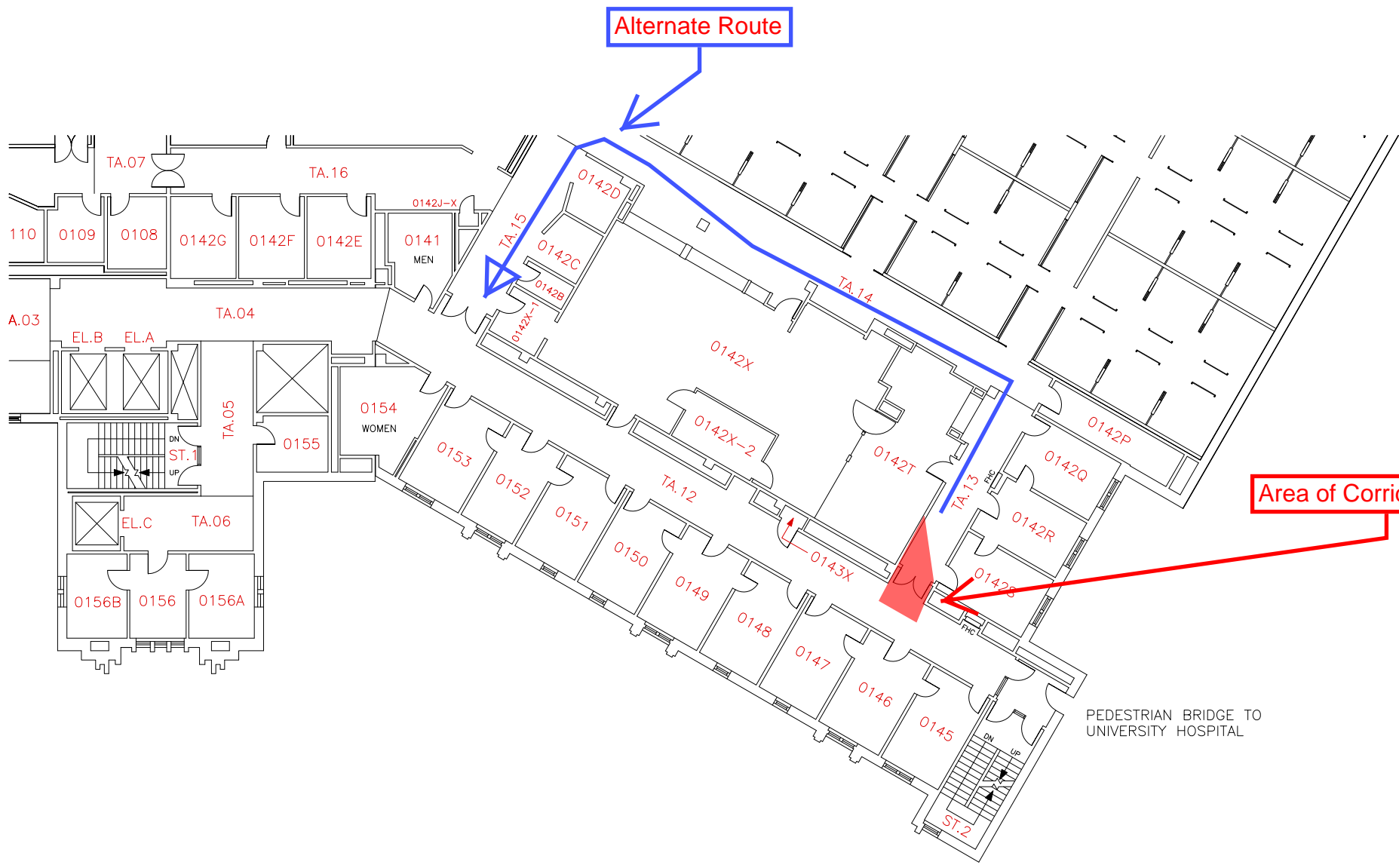

Alternate Route

Area of Corridor Closure

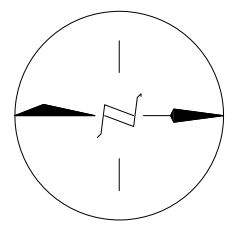

SCALE
DATE 2017-01-0
DRAWN R. THOMAS
CHECKED
APPROVED

FACILITIES MANAGEMENT

DWG. FILE No. DSB-03
GEODETTIC ELE 826.89 FT

BUILDING FLOOR PLAN - LEVEL 04
(GROUND FLOOR)

DENTAL SCIENCES BLDG.

03