

Notice of Service Interruption/Area Closure
Western University
Facilities Management
Client Services 519-661-3304 (fmhelp@uwo.ca)

Submit by E-mail

Print Form

Date of Interruption/Closure Thursday, December 22nd 2016

Time(s): 7:00 am --- 4:00 pm

Building(s) Affected: #1 Chemistry Building (CHB)

#2

#3

#4

Areas/Rooms Affected Alternate Route/Service:

The south & west block of Chemistry, from the elevators and around to B&G.
From Ground floor to 3rd fl. only, plus the penthouse.
See attached floor plans for details. Emergency power is NOT affected.

Service to be interrupted: #1 Electrical Power - plugs & lighting only

#2

#3

#4

Description/Reason for Project:

Part of Project 9D7802 - Reno to Lab 380. Upgrade of old panel JJ with all new components.
Barnes Electric working with Eaton Power Systems on panel.

Requester: Tonda / Barnes Electr. / Mike DeJager

Date of Request: Dec 7, 2016

Supervising Tradesperson:

Unit:

Trade Manager:

Unit:

Date:

Contractor: Tonda - Steve Kicks / Barnes Electric - Faized Dinyarian - cell #

Phone # +1 (519) 872-1184

Coordinator/Project Manager: Mike DeJager

Phone # 88737

Date: Dec 7, 2016

Reviewed by Trade Manager(s)/Shop(s) Affected:

Name: Electrical Shop

Date: Dec 8, 2016

Name: Fire Safety

Date: Dec 8, 2016

Signature/
Stamp:

REVIEWED

By Heather Zavitz (hzavitz@uwo.ca) at 11:38 am, Dec 08, 2016

Signature/
Stamp:

REVIEWED

By Frank (ffaroni@uwo.ca) at 11:09 am, Dec 08, 2016

Name: Electrical / Mechanical Shop

Date:

Signature/
Stamp:

APPROVED

By spepper (spepper@uwo.ca) at 1:23 pm, Dec 08, 2016

Name:

Date:

Signature/
Stamp:

Name:

Date:

Signature/
Stamp:

Principal Occupants:

Name: Warren Lindsay

Ext.

Date:

Name: Vicky Lightfoot

Ext.

Date:

Name: Sarah Lee

Ext.

Date:

Name:

Ext.

Date:

Approval to Proceed:

Date:

APPROVED

By Andrew Merucci (amerucci@uwo.ca) at 9:34 am, Dec 09, 2016

Notes: The December 22nd date was chosen by the Department of Chemistry. Trade assistance is required for lab 386, and with isolation of riser. Details to follow.

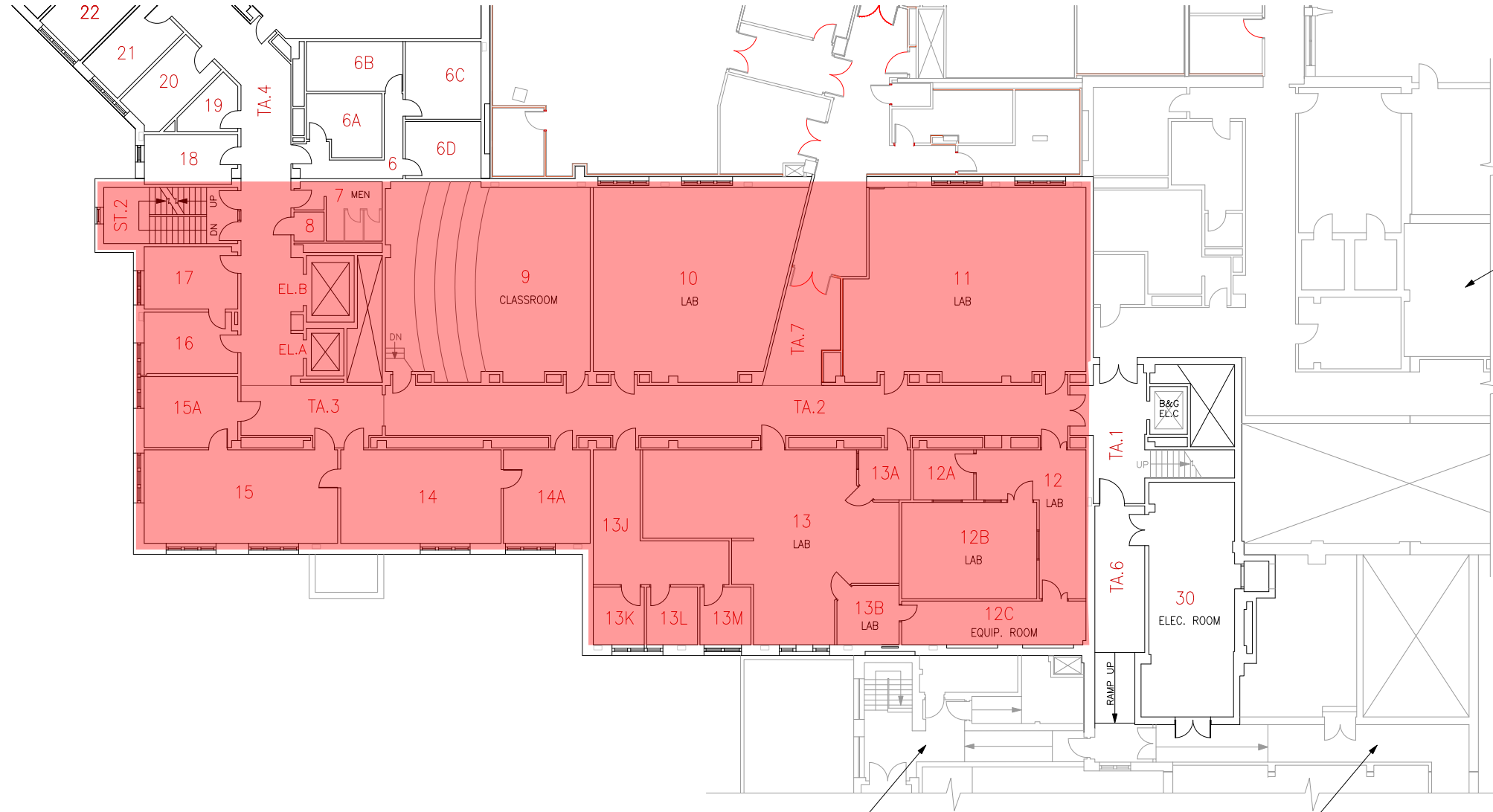

BIOLOGICAL & GEOLOGICAL
SCIENCES BUILDING

TAYLOR LIBRARY

NATURAL SCIENCES CENTRE

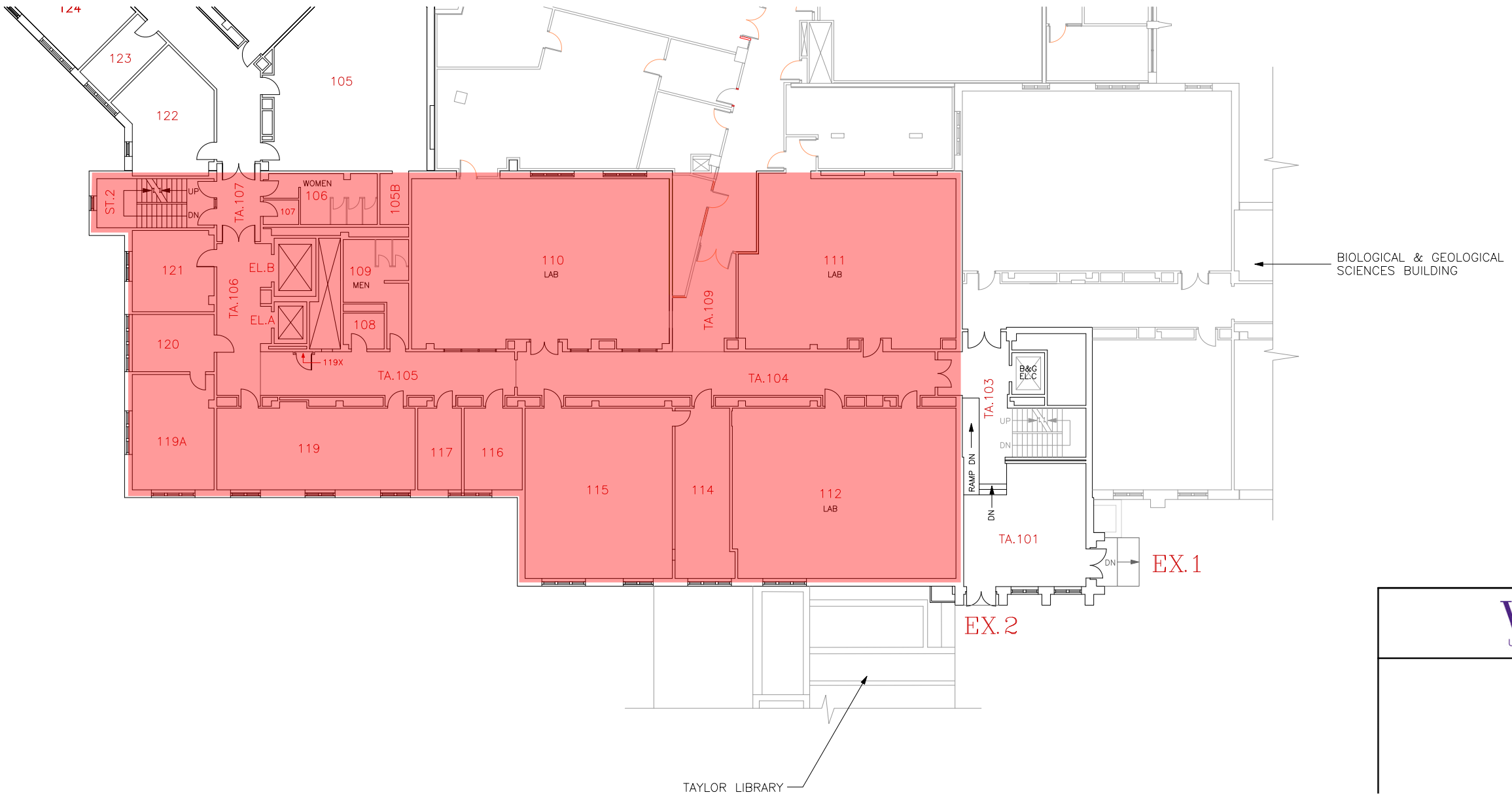

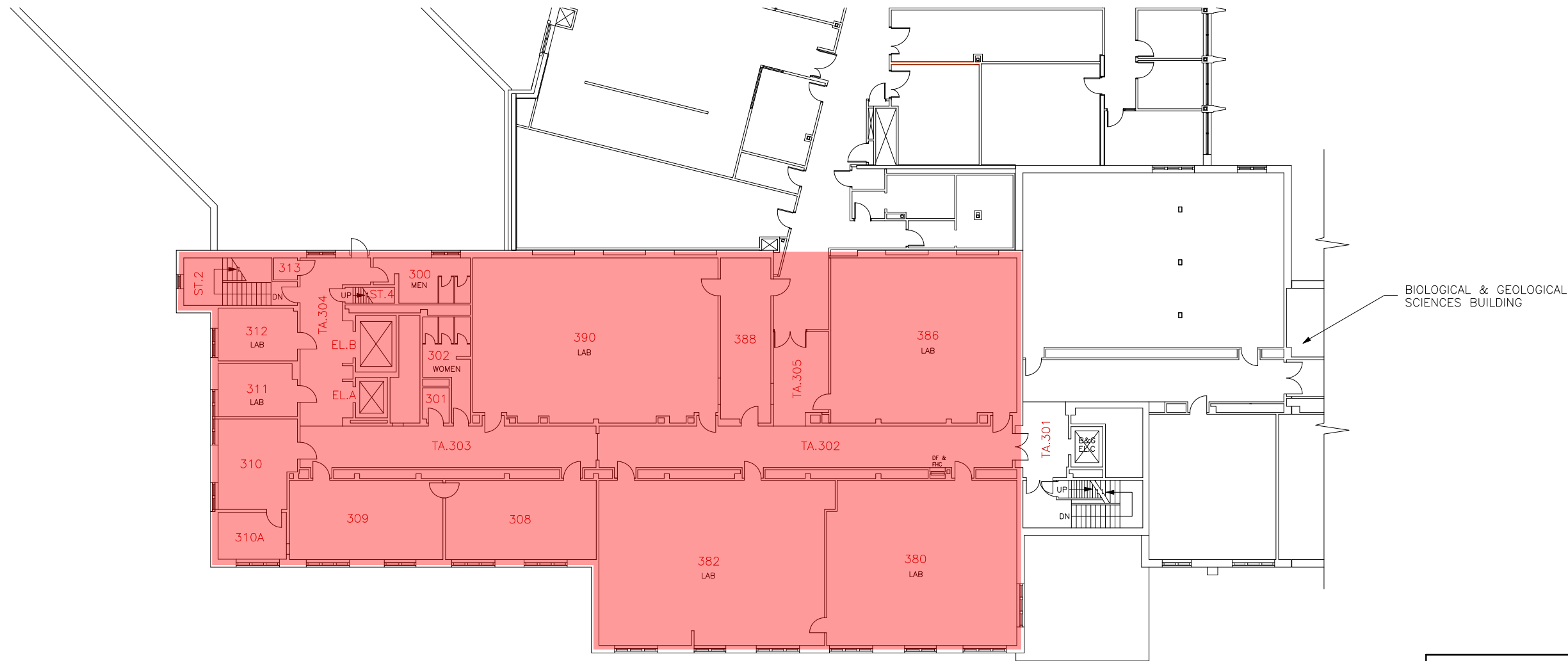

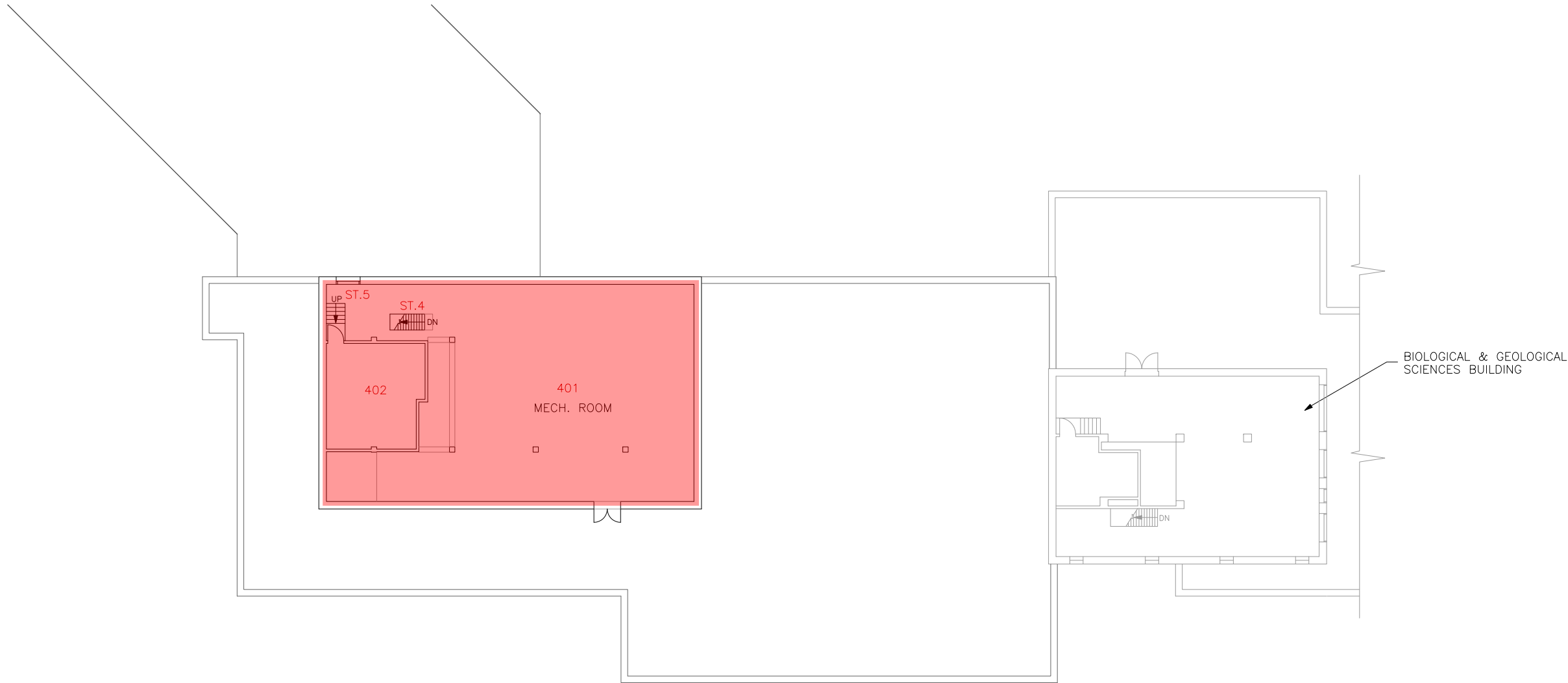

PENTHOUSE FLOOR