



Notice of Service Interruption/Area Closure
Western University
Facilities Management
Client Services 519-661-3304 (fmhelp@uwo.ca)

Submit by E-mail
 Print Form

Date of Interruption/Closure: Time(s):

Building(s) Affected: #1 #2
 #3 #4

Areas/Rooms Affected Alternate Route/Service:

Service to be interrupted: #1 #2
 #3 #4

Description/Reason for Project:

Requester: Date of Request:

Supervising Tradesperson: Unit:

Trade Manager: Unit: Date:

Contractor: Phone #:

Coordinator/Project Manager: Phone #: Date:

Reviewed by Trade Manager(s)/Shop(s) Affected:

Name: WES Control	Date: Dec 7, 2016	Name:	Date:
Signature/Stamp: REVIEWED <small>By Jesse Atkinson (jatkin48@uwo.ca) at 2:39 pm, Dec 07, 2016</small>		Signature/Stamp:	
Name:	Date:	Principal Occupants:	
Signature/Stamp:		Name:	Ext. Date:
Name:	Date:	Name:	Ext. Date:
Signature/Stamp:		Name:	Ext. Date:
Name:	Date:	Name:	Ext. Date:
Signature/Stamp:		Approval to Proceed: <input type="text"/> Date: <input type="text"/>	
Name:	Date:	APPROVED <small>By Dan Trudgeon (dtrudgeo@uwo.ca) at 2:48 pm, Dec 08, 2016</small>	
Signature/Stamp:			

Notes:

Colour Block Legend :
 CHB 101
 CHB 103
 CHB 104

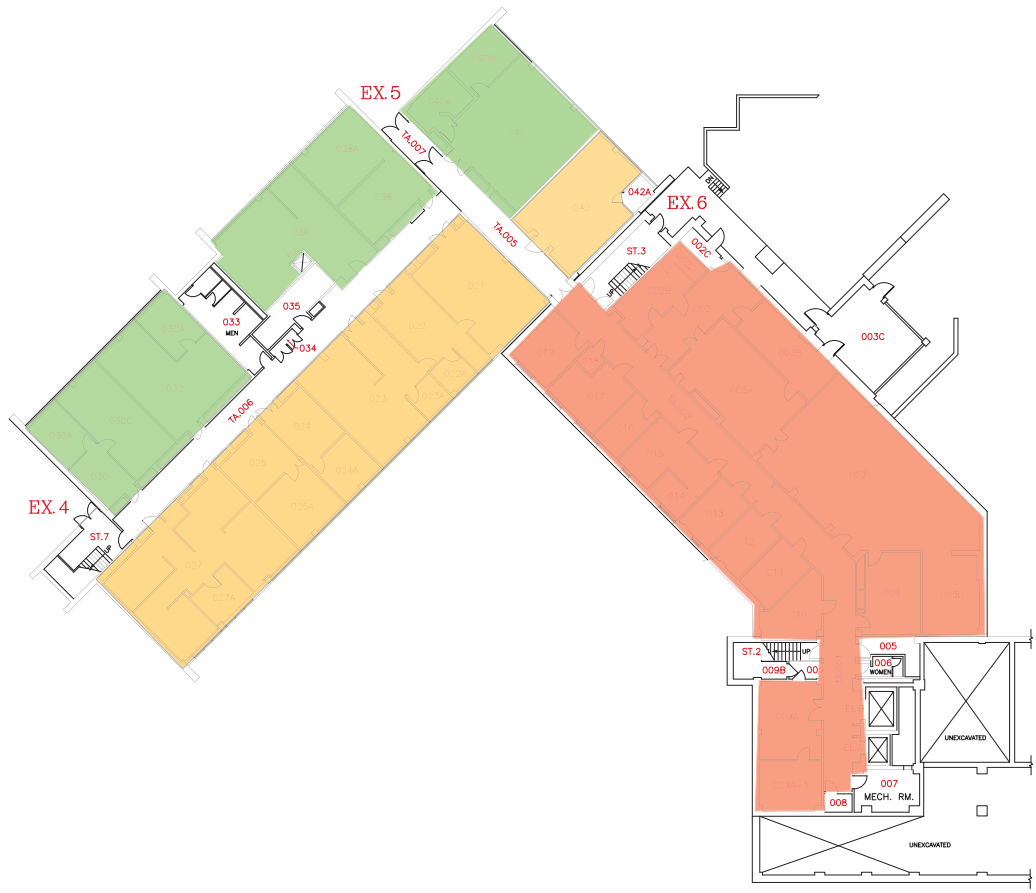



		SCALE DATE 2016-03-09 DRAWN R. THOMAS CHECKED APPROVED
<p>BUILDING NORTH</p>		DWG. FILE No. CHB-01 GEODETIC ELEV.
FACILITIES MANAGEMENT		
SCALE 		
BUILDING FLOOR PLAN - LEVEL 01 (BASEMENT FLOOR PLAN)		
CHEMISTRY BUILDING		01

Colour Block Legend :

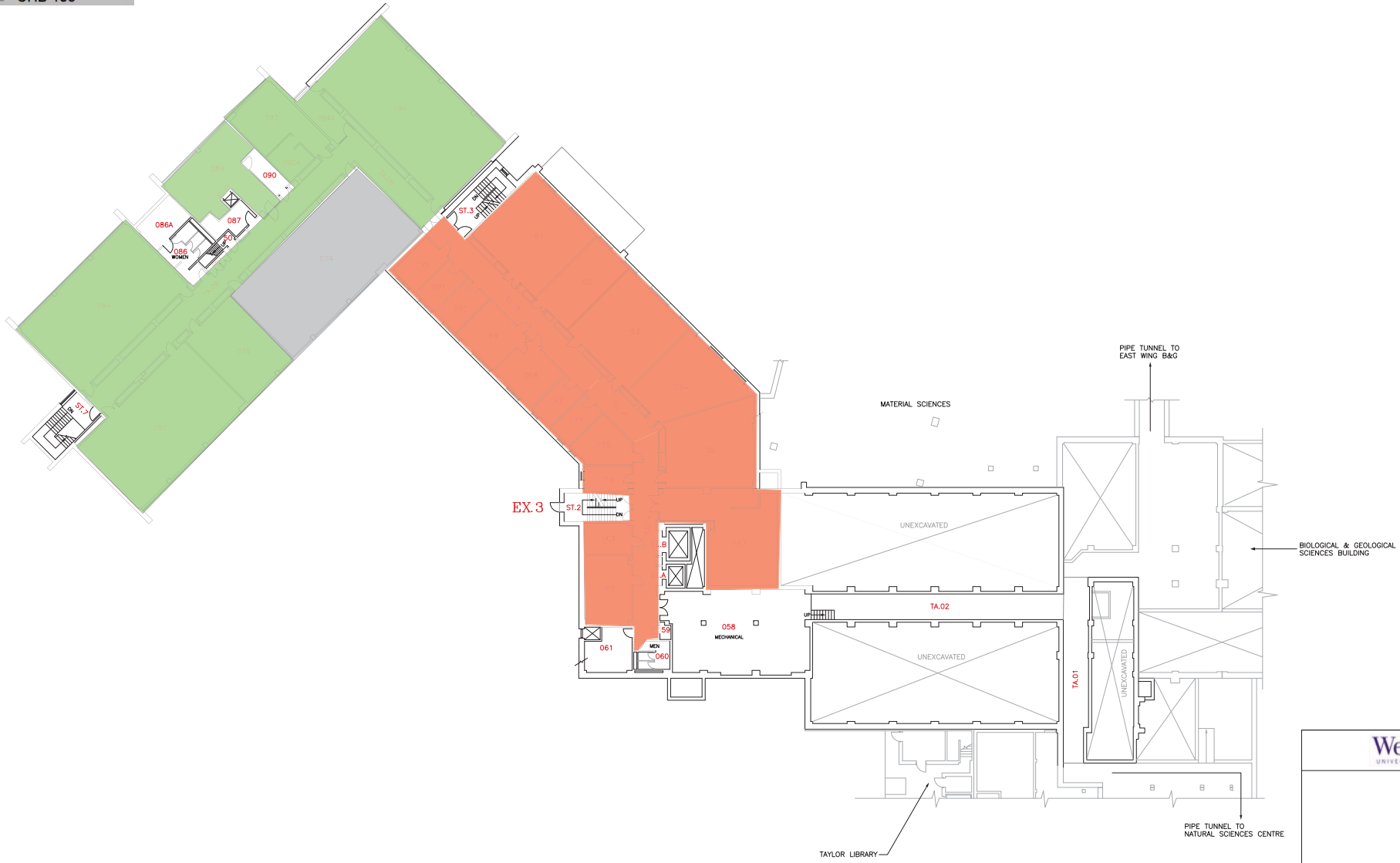
- CHB 101
- CHB 103
- CHB 106

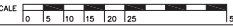

		SCALE	
 <p>BUILDING NORTH</p>		DATE	2011-04-01
		DRAWN	R. THOMAS
		CHECKED	
		APPROVED	
		FACILITIES MANAGEMENT	
SCALE 		GEODEIC ELEV.	
BUILDING FLOOR PLAN - LEVEL 02 (LOWER GROUND FLOOR PLAN)			02
CHEMISTRY BUILDING			