



**Notice of Service Interruption/Area Closure**  
**Western University**  
**Facilities Management**  
**Client Services 519-661-3304 (fmhelp@uwo.ca)**

Submit by E-mail

Print Form

Date of Interruption/Closure Feb 8, 2017

Time(s): 8:00am - 11:30am

Building(s) #1 Chemistry Building (CHB)  
Affected:

#2

#3

#4

Areas/Rooms Affected Alternate Route/Service:

Rooms supplied by AHU 103. See attached HVAC drawings.

Service to be #1 Heating  
interrupted:

#2

#3

#4

Description/Reason for Project:

Replace leaking isolation valve on AHU 103 heating loop.

Requester: F RASCAO

Date of Request: Feb 7, 2017

Supervising Tradesperson: P DEARING

Unit: Plumber/Fitter Shop

Trade Manager: Dan Gyetvai

Unit: Plumber/Fitter Shop

Date: Feb 7, 2017

Contractor:

Phone #

Coordinator/Project Manager:

Phone #

Date:

Reviewed by Trade Manager(s)/Shop(s) Affected:

Name: Plumber / Fitter Shop

Date: Feb 7, 2017

Signature/  
Stamp:

Signature/  
Stamp:

**REVIEWED**

By Jesse Atkinson (jatkin48@uwo.ca) at 9:44 am, Feb 07, 2017

Name: Electrical / Mechanical Shop

Feb 7, 2017

Signature/  
Stamp:

**APPROVED**

By spepper (spepper@uwo.ca) at 9:35 am, Feb 07, 2017

Principal Occupants:

Name:

Ext.

Date:

Name:

Ext.

Date:

Name:

Ext.

Date:

Name:

Ext.

Date:

Name:

Date:

Signature/  
Stamp:

Name:

Date:

Signature/  
Stamp:

**APPROVED**

By Dan Trudgeon (dtrudgeo@uwo.ca) at 11:20 am, Feb 07, 2017

Notes: OAT FOR FEBRUARY 8 IS FORCASTED TO BE 6C.

CHB 101  
CHB 103  
CHB 104

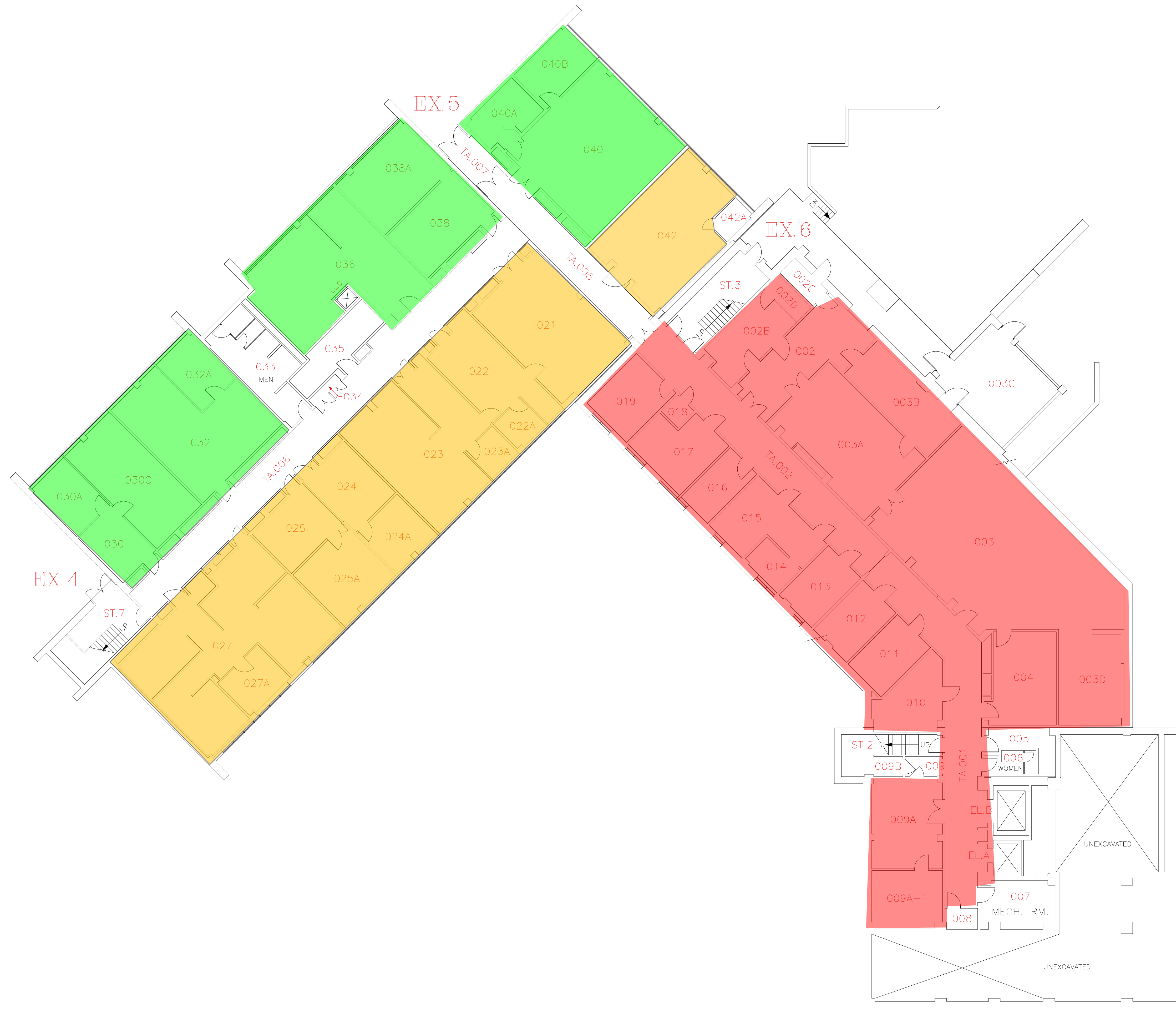

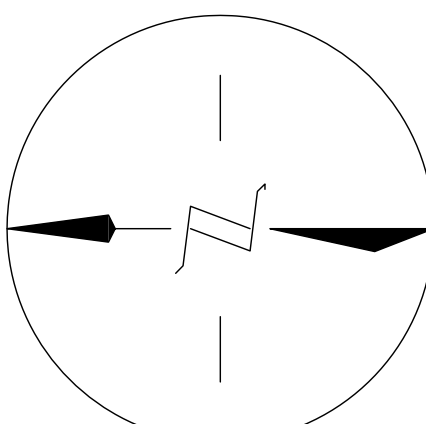
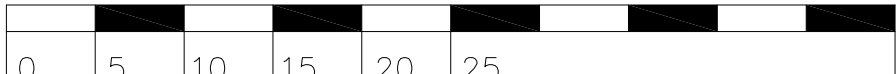
		SCALE DATE 2016-03-09 DRAWN R. THOMAS CHECKED APPROVED _____ _____	
			
<b>FACILITIES MANAGEMENT</b>		DWG. FILE No. <b>CHB-01</b> GEODETIC ELEV.	
SCALE 	BUILDING FLOOR PLAN — LEVEL 01 (BASEMENT FLOOR PLAN)		
<b>CHEMISTRY BUILDING</b>		<b>01</b>	

**Colour Block Legend :**

CHB 101
CHB 103
CHB 106

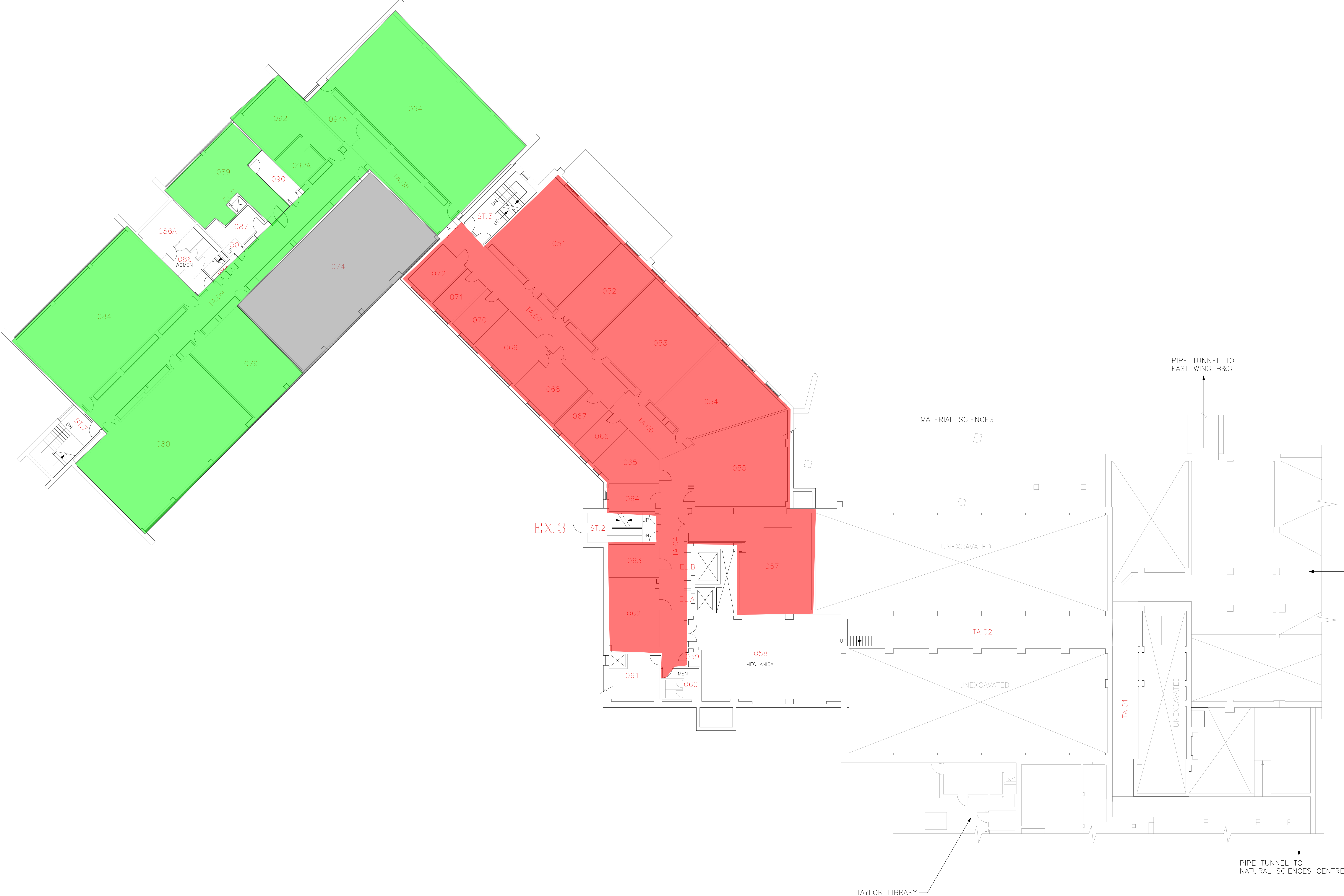

		SCALE	
		DATE	
		2011-04-01	
		DRAWN	
		R. THOMAS	
		CHECKED	
APPROVED			
FACILITIES MANAGEMENT		DWG. FILE No.	
BUILDING FLOOR PLAN - LEVEL 02		CHB-02	
CHEMISTRY BUILDING		GEODETTIC ELEV.	
02			