



**Notice of Service Interruption/Area Closure**  
**Western University**  
**Facilities Management**  
**Client Services 519-661-3304 (fmhelp@uwo.ca)**

Submit by E-mail  
 Print Form

Date of Interruption/Closure: Jun 28 - Jun 29 2016	Time(s): 8:00am - 5:00 pm
--	---------------------------

Building(s) Affected: #1 Boundary layer Wind Tunnel loading dock and driveway #2  
 #3 #4

Areas/Rooms Affected Alternate Route/Service:  
 Use front door for deliveries

Service to be interrupted: #1 Loading Dock #2  
 #3 #4

Description/Reason for Project:  
 To repair breach in sanitary sewer in driveway leading to loading dock.

Requester: Glen Armstrong Date of Request: Jun 27, 2016

Supervising Tradesperson: Unit:

Trade Supervisor: Unit: Date:

Contractor: AARCON Phone #

Coordinator/Project Manager: Glen Armstrong Phone # +1 (519) 521-0297 Date: Jun 27, 2016

Reviewed by Trade Supervisor(s)/Shop(s) Affected:

Name:	Date:	Name:	Date:
Signature/Stamp:		Signature/Stamp:	
Name:	Date:	Principal Occupants:	
Signature/Stamp:		Name:	Ext. Date:
Name:	Date:	Name:	Ext. Date:
Signature/Stamp:		Name:	Ext. Date:
Name:	Date:	Name:	Ext. Date:
Signature/Stamp:		Approval to Proceed: Date:	
Name:	Date:	<b>APPROVED</b> <i>By Justin DeGurse at 10:24 am, Jun 27, 2016</i>	
Signature/Stamp:			

Notes: Hand cart access to loading dock will be maintained. Work should be completed with a day. Paving will be carried out at a later date to be confirmed.

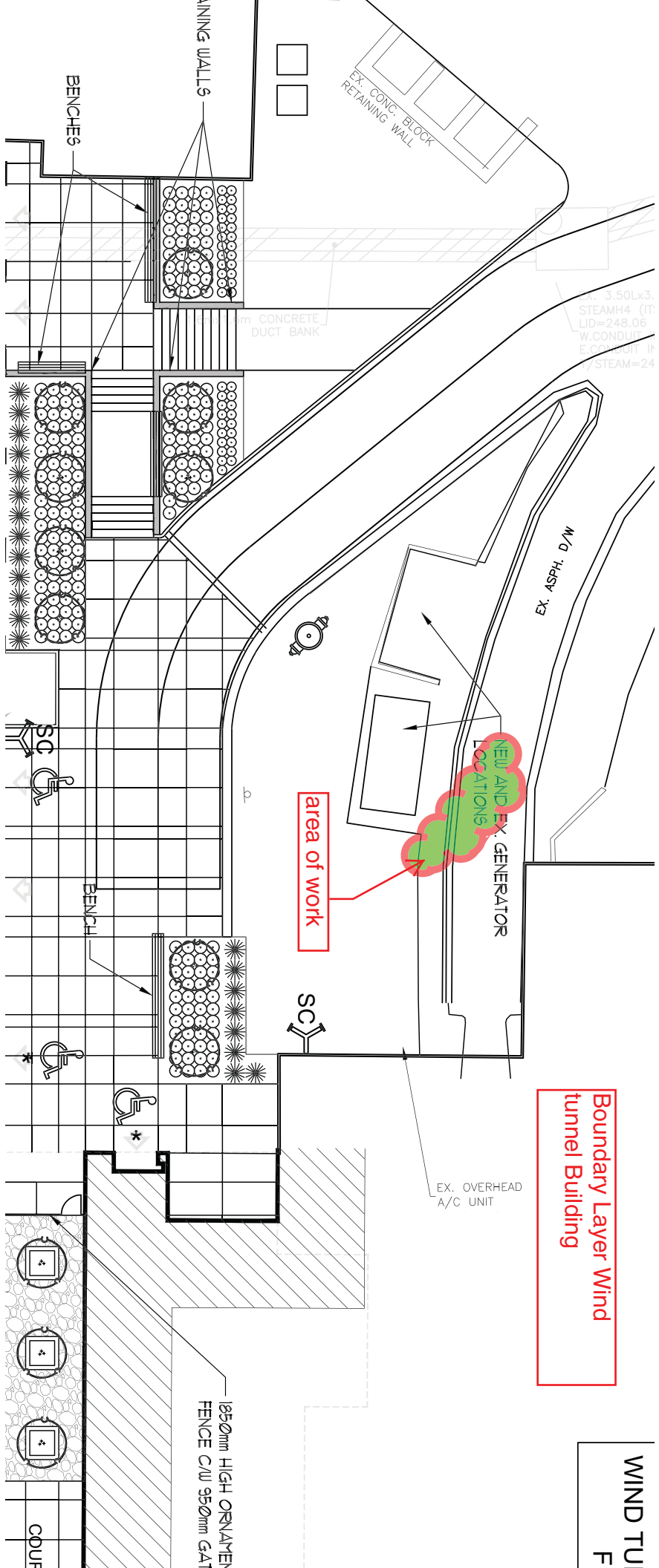

3.50Lx3.  
 STEAMH4 (IT  
 LID=248.06  
 W.CONDUIT  
 E.CONDUIT IP  
 STEAM=24

EX. ASPH. D/W

area of work

NEW AND EX GENERATOR LOCATIONS

Boundary Layer Wind tunnel Building

EX. OVERHEAD A/C UNIT

1850mm HIGH ORNAMENTAL FENCE C/W 950mm GATE

WIND TUNNEL

BENCHES

RETAINING WALLS

CONCRETE DUCT BANK

BENCH

SC

SC

COUF